2 CENTS PAY NO MORE!

Chicago Daily Tribune

THE WORLD'S GREATEST NEWSPAPER

FINAL

VOLUME C.—NO. 174 C. [REG. U. S. PAT. OFFICE. COPYRIGHT 1941 BY THE CHICAGO TRIBUNE.] TUESDAY, JULY 22, 1941.—26 PAGES THIS PAPER CONSISTS OF TWO SECTIONS—SECTION ONE * PRICE TWO CENTS IN CHICAGO AND SUBURBS ELSEWHERE THREE CENTS

MOSCOW BOMBED BY NAZIS

Property Seizure Bill Is Passed by Senate

BURKE, SCALISE PAL, FACES U. S. TAX FRAUD QUIZ

Reported Evasion Is Put at $290,000.

The federal grand jury, it was learned yesterday, is expected soon to hear charges that Thomas J. Burke, union boss and pal of George Scalise, former racketeering dictator of the Building Service Employés International union, has evaded $290,000 in income tax payments.

Thomas J. Burke.

Burke is first vice president of the international and president of the Office, Theatrical and Amusement Building Janitors' union, a subsidiary group into which thousands of women who scrub office building floors recently were organized on his orders. Charges are current that Burke is forcing the scrubwomen to pay $2 monthly dues or lose their jobs.

Special assistant attorneys general are expected to arrive from Washington in a few weeks, it is said, to take charge of the presentation of the case to the grand jury. The hearing will culminate an investigation of Burke's affairs begun last summer by A. P. Madden, special agent in charge of the intelligence unit of the internal revenue bureau in Chicago.

Named as Front Man.

While the inquiry was in progress, new light was cast on Burke's labor racketeering career in the sensational deathbed statement of Matt Taylor, veteran president of the Chicago Elevator Operators' and Starters union.

In this disclosure, made to State's Attorney Courtney shortly before Taylor died in a Naperville sanitarium last Sept. 6, Burke was named as front man and collector for Scalise, who is now serving a prison term in New York for stealing union funds.

Taylor declared he had paid $30,000 thru Burke to gangsters who had threatened his [Taylor's] life when he opposed the affiliation of the Chicago elevator operators' union with Scalise's international.

Pal of Louis Alterie.

These charges were denied by Burke, whose career as a union boss began 20 years ago. Burke was then a pal of Louis [Two Gun] Alterie, the cowboy gangster, who controled the theatrical janitors' union for many years until he was shot down by hoodlum assassins in 1935. Under the alias of Joe Gould, Burke had once been arrested in 1925 with Alterie for threatening to shoot up the old Midnight Frolics café at 22d street and Michigan avenue and was fined $100 for carrying a pistol.

Shortly after Burke and Scalise had attempted to muscle Taylor, Thomas E. Dewey, New York district attorney, started an inquiry into the Scalise régime in the international union. Scalise was tried and convicted on charges of stealing $100,000 in union funds, and is now serving a lengthy sentence in Sing Sing penitentiary. Scalise has also been convicted of income tax fraud.

Drive on Shakedown Rackets.

Supposedly on information furnished Dewey by Scalise recently, the district attorney raided the New York East river docks and arrested 250 longshoremen in a drive against shakedown rackets. Scalise was held by Dewey's men in the old Bronx county jail for six days until his attorney, David Stein, obtained a court order compelling his return to his Sing Sing cell. In a letter to his lawyer, Scalise said he was being framed by Dewey, and that it was being made to appear he was squealing on former associates in the labor racket.

Recovers from Paralysis; Walks to Altar and Weds

Big Spring, Tex., July 21 (AP).—Triumph over two years of heartbreak and ill health came for Dorothy Dublin when she marched down the aisle to wed Horace Garrett. Dorothy, who is 24 years old, fell ill of infantile paralysis two years ago. She spent months in an iron lung and was taken to El Paso for treatment. Yesterday she married Garrett.

NEWS SUMMARY of The Tribune

[And Historical Scrap Book.] Tuesday, July 22, 1941.

WAR SITUATION.

MOSCOW—Nazi air raiders bomb Moscow for first time. Page 1.
LONDON—Report Germans build a fake Berlin to lure RAF. Page 1.
BERLIN—Nazis battle soviet troops far behind advance lines. Page 1.
ROANNE—Petain weeps as he greets 650 freed prisoners. Page 4.
MOSCOW—Red army battles Nazis in three key areas. Page 5.
LONDON—Women's auxiliary recruits to get snappy uniforms. Page 5.

WASHINGTON.

Senate passes the property seizure bill. Page 1.
Roosevelt's draft extension demand starts battle in congress. Page 1.
Panama puts up "closed for repairs" sign; Japs detour. Page 4.
House approves 287 million dollar fund for military roads. Page 9.

LOCAL.

Burke, pal of Scalise, faces quiz on income tax. Page 1.
Moriarity tells jury he doesn't remember any slaying. Page 8.
Sheriff quoted as saying he's too busy to hunt slot machines. Page 3.
Union leaders ask prosecution of Max Caldwell. Page 3.
Aluminum drive opens, but Chicago quota is long way off. Page 6.
Deaths and obituaries. Page 10.

DOMESTIC.

Cavalry performs its mission, but deserts horses to do it. Page 7.
Drive started to enlist Americans in "V" campaign. Page 7.
Girl sues cult for million dollars, charging rape. Page 9.

SPORTS.

Four rivals named for Whirlaway in Classic Saturday. Page 15.
Lively Lady wins yacht race to Mackinac island. Page 15.
A simple pass gives All-Stars 6 to 0 triumph over Packers. Page 15.
Gen. Lee guards sixth place from Braves this afternoon. Page 15.
Eleanor Dudley shoots 80; wins medal in CWDGA. Page 16.
Stern cards 70 to win medal in City Amateur golf tourney. Page 16.
Sox to pursue the elusive base hit in Boston today. Page 17.
Dodgers lose to Pirates, 8 to 3, and idle Cardinals gain. Page 17.

EDITORIALS.

The War Message; The Good Old Times; Stalin's Fear of Revolt; Is Georgia Out Again? Page 8.

FEATURES.

Crossword puzzle. Page 2.
Day by Day on the Farm. Page 7.
Radio programs. Page 10.
Front Views and Profiles. Page 11.
News of society. Page 11.

COMMERCE AND FINANCE.

Auto dealers face ruin from slashed output, Chicagoan warns. Page 19.
Chrysler gets 74 million tank order; army orders many items. Page 19.
America, "democracies' larder," boosts its meat imports. Page 19.
Du Pont's profit drops as tax bite deepens. Page 19.
House passes bill to ease wheat acreage restriction. Page 20.
Want ad index. *Page 20.*

THE WEATHER

TUESDAY, JULY 22, 1941.

[Chicago daylight time.]

Sunrise, 5:34. Sunset, 8:19. Moon rises at 5:03 a. m. tomorrow. Mars, Saturn, Mercury, and Jupiter are morning stars. Venus is the evening star.

CHICAGO AND VICINITY: Partly cloudy and somewhat warmer, highest temperature about 95 Tuesday; Wednesday partly cloudy, possibly a shower; continued warm Wednesday and Thursday, moderate south to southwest winds.

ILLINOIS: Partly cloudy, some widely scattered showers Wednesday and along the Mississippi river on Tuesday; continued abnormally warm Tuesday thru Thursday.

TEMPERATURES IN CHICAGO

For 24 hours ended 2 a. m. July 22:

3 a.m.	63	9 a.m.	71	3 p.m.	81
4 a.m.	62	10 a.m.	75	4 p.m.	82
5 a.m.	60	11 a.m.	78	5 p.m.	*86
6 a.m.	†59	Noon	80	6 p.m.	85
7 a.m.	62	1 p.m.	82	7 p.m.	84
8 a.m.	65	2 p.m.	81	8 p.m.	181

9 p.m.	82	10 p.m.	83
10 p.m.	83	11 p.m.	81
11 p.m.	81	Midn't.	79
1 a.m.	76	2 a.m.	74

*Highest. †Lowest. ‡Unofficial. 8 p.m.-2 a.m.

For 24 hours ended 7:30 p. m. July 21:

Mean temperature, 72 degrees; normal, 73; July deficiency, 42 degrees; excess since Jan. 1, 358 degrees.

Precipitation, none; July deficiency, 1.78 inches; total since Jan. 1, 15.84 inches; deficiency since Jan. 1, 2.67 inches.

Relative humidity, 7:30 a. m., 66; 1:30 p. m., 28; 7:30 p. m., 37.

Highest wind velocity, 13 miles an hour from the southeast at 12:40 p. m.

[Detailed weather report on page 9.]

Total average net paid circulation
JUNE, 1941
DAILY *in excess of* 1,000,000
THE CHICAGO TRIBUNE

THE MEMORY OF WOODROW WILSON HAS MADE AMERICANS SKEPTICAL OF PROMISES

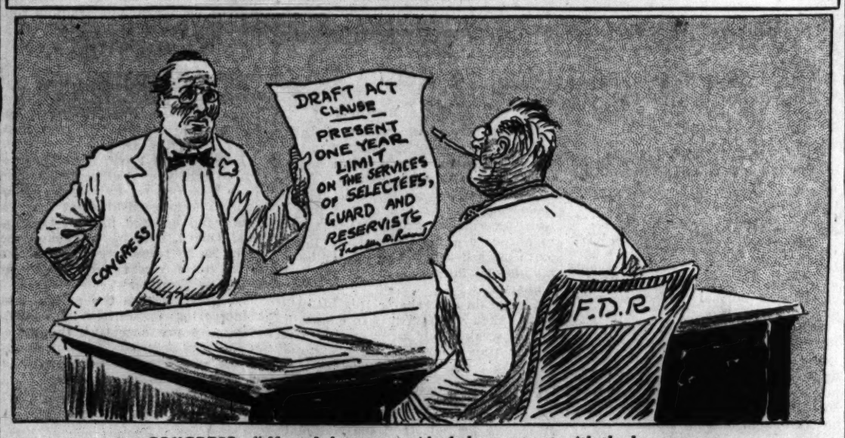

CONGRESS—"If we help you get rid of that contract with the boys——

DRAFT ACT
PERSONS INDUCTED INTO THE LAND FORCES UNDER THIS ACT SHALL NOT BE EMPLOYED BEYOND THE LIMITS OF THE WESTERN HEMISPHERE EXCEPT IN THE TERRITORIES OF THE U.S. INCLUDING THE PHILIPPINES
Franklin D. Roosevelt President
CONGRESS
F.D.R.
COPYRIGHT 1941 BY THE CHICAGO TRIBUNE —McCUTCHEON—

—will you promise to help the boys by keeping this pledge?"

FIELD DAY FOR 230 MONKEYS IS A FEAST DAY FOR ONE TIGER

Detroit, Mich., July 21 [Special].—Emil, 11 year old czar of the Detroit zoological park's tiger exhibit, was sent to his cage this afternoon under sentence of no dinner for the day and no freedom in his outside yard for 24 hours.

He brought it upon himself when he made an unscheduled meal of a rhesus monkey. The victim was one of the monkey island's 230 inhabitants which escaped when one of the keepers, Frank Haycock, neglected to push back a plank by which he crossed to the island.

The little monkeys scooted into the park and the adjoining neighborhood, taking to tree tops and roofs. Soon 150 of them tired of freedom and headed back home.

One straggler inadvertently dropped into the tiger yard. There, big Emil spotted him and leaped for the little fellow. He missed.

The monkey, in desperation, dived into a moat. Emil, tho an awkward swimmer, was on the spot when the monkey came up for air.

Nipping at Emil's face, the monkey twice eluded him, and finally bounded into a tree out of danger.

Then a second straggler dropped in and Emil this time got his quarry and devoured him. Supt. Theodore Schroeder then ordered Emil to his cage.

CATCH ALLIGATOR ALONG FOX RIVER; GIRL GETS ASSIST

Miss Barbara Dix, 18 years old, of 834 South 4th street, Aurora, was strolling yesterday alongside the Fox river near Oswego, Kendall county, eight miles south of Aurora, when she saw an alligator. Roy Hyte, 41, a farmer, and three Aurora youths vacationing nearby answered her calls for help and caught the reptile with a heavy net.

It was taken to Hyte's farm near Yorkville. The alligator was believed dropped into the river by some one who brought it from Florida, since no one could recall one having been taken from the Fox river before.

Ask Canadians to Pledge 50% Cut in Gasoline Use

TORONTO, Ont., July 21 (AP).—Canadian motorists will be asked within two weeks to pledge themselves to a 50 per cent reduction in gasoline consumption, Deputy Oil Controler J. L. Stewart said today.

Hear Nazis Build Bogus Berlin; Trees on Roofs; Lakes Hidden

Seek to Fool Raiders

LONDON, July 21 (AP).—London newspapers are giving prominence to reports, attributed to "travelers recently come from Berlin," of a bogus Berlin, built by the Germans outside their capital to lure British bombers from the real target.

RAF officers, however, neither confirmed nor denied the existence of such an ersatz [substitute] city.

A wood and cardboard outline of a whole community some distance from the real Berlin was said to have been built, reproducing such landmarks as Unter den Linden and the Kurfuerstendaam, famous Berlin streets.

Railroad Lines Faked.

Also faked in the camouflage covering several square miles, these reports said, are railroad lines and such stations as the Potsdamer behnhof.

Air experts said if such a city exists its value is limited by modern navigation instruments which direct RAF bombers to the real target.

Other reports of German efforts to camouflage landmarks in the capital say that bodies of water such as the Lietenzee, a small artificial lake near the radio station, have been covered with planking to prevent the RAF from using the gleam of water in starlight or moonlight as a guide.

Roads Painted Black.

Many roads in Germany were said to have been painted black to prevent the RAF from lining up targets and it was reported that the Kaiserdamm, a main thorofare in Berlin, has been covered with green cloth hung above the road for hundreds of yards.

Altho security reasons prevent giving details, it is known that the British also have used camouflage extensively. Any railroad traveler is able to see factories disguised and other attempts to confuse the German air force.

What can not be disguised in London is the Thames winding leisurely thru the city with its bridges locating targets for observant airmen.

Japan Says It Has Plenty of Rice and Vegetables

TOKIO, July 21.—Agriculture Minister Hiroyasu Ino today gave assurances that contrary to reports there is plenty of rice and vegetables in Japan. The minister said Japanese farmers soon would be producing more. He attributed the reports of food shortage to Generalissimo Chiang Kai-shek of China.

MacVeagh Back Home

New York, July 21 (AP).—Lincoln MacVeagh, American minister to Greece, said today that the Germans had begun to camouflage Berlin in an attempt to divert the royal air force from vital targets.

MacVeagh, who arrived on the American Export liner Exeter after quitting war torn Greece, via Berlin, said the Germans had planted trees atop the stadium there and used green colors to conceal vital objects.

"The bicycle track from Berlin to Potsdam has been painted green instead of white," he said, "and they are covering the ponds outside Berlin with reeds and branches to keep them from being used as landmarks."

Damage Quickly Concealed.

The minister said German cities had been damaged, "but you have to hunt" to see the evidence. British bombs, he said, tore the roofs off a block of apartment houses, but the Germans quickly reroofed them.

The opera house in Berlin was "gutted—a complete wreck," he said.

Describing the German people as apathetic over the war, he said they showed no enthusiasm when war with Russia began.

He described Greece as in terrible want of food and said he saw no way of stopping the "steady progression toward famine." Greek soldiers who fought the Italians in Albania were reported begging for food on the streets.

A Witness from Poland.

Another Exeter passenger was Michael Gut, 29, of Olyphant, Pa., insurance man who was in Poland when the war started. He was put to work on the docks after the German invasion, but finally made arrangements to return home via Berlin. Gut was taken off the Excalibur at Bermuda by the British three weeks ago.

He explained his detention was because of his exit thru Berlin and the desire of the British for information on the Polish port of Gdynia.

Gut said there were many German vessels in the harbor and a few weeks ago he counted 40 German submarines there.

Hitler Is Host at a Tea to Croat War Minister

BERLIN, July 21 (AP).—Adolf Hitler received Gen. Sladko Kvaternik, defense minister of Croatia, today at the fuehrer's field headquarters, informed sources said tonight. Hitler later was host at a tea.

GRANTS F. D. R. POWER TO FIX 'FAIR' PAYMENT

Plan for No Limit Measure Refused.

BY CHESLY MANLY.
[Chicago Tribune Press Service.]

Washington, D. C., July 21.—The senate controversy over President Roosevelt's request for absolute power to seize property of any character ended today with passage of a substitute bill to which there was virtually no opposition. There was not even a record vote.

The senate bill, authorizing the President to requisition property required for military or naval purposes when it cannot be obtained by other means, now goes to the house of representatives for its consideration.

On June 2 the war department, with President Roosevelt's approval, submitted to congress the draft of a dictatorship bill authorizing the President to take over, either temporarily or permanently, property of any kind or character, whether real or personal, tangible or intangible.

Move Creates Furor.

The dictatorship proposal created such a furor in congress that Robert P. Patterson, undersecretary of war, subsequently proposed a considerably milder substitute, which specifically authorized the President to seize the classes of property which the war department said it wanted to seize.

The President, however, objected to any specification of the kinds of property he might seize. Last week a White House emissary took to the senate military affairs committee a substitute for the Patterson substitute, which was a dictatorship bill as sweeping as the original measure.

The committee refused to consider it and reported out instead the bill passed today.

Provisions of Bill.

It provides:

"That whenever the President, during the present national emergency, but not later than June 30, 1943, determines that [1] the use of any military or naval equipment, supplies, or munitions or component parts thereof, or machinery, tools, or materials necessary for the manufacture, servicing, or operation of such equipment, supplies or munitions is needed for the defense of the United States; [2] such need is immediate and impending and such as will not admit of delay or resort to any other source of supply, and [3] all other means of obtaining the use of such property for the defense of the United States upon fair and reasonable terms have been exhausted, he is authorized to requisition such property for the defense of the United States upon the payment of fair and just compensation . . . and to dispose of such property in such manner as he may determine is necessary for the defense of the United States."

President Would Fix Rate.

The President would fix the "fair and just" compensation but any owner not satisfied with the price offered could take half of it and sue the United States in the Court of Claims for the remainder of the sum believed to be due him. The President would be required to return any property seized to its owner by Dec. 31, 1943, if the owner wanted it returned and paid a fair price for it.

Senator A. B. Chandler [D., Ky.] manager of the property seizure bill, told the senate the requisition authority is desired primarily for acquisition of strategic raw materials and machine tools.

Senator Arthur H. Vandenberg [R., Mich.] asked whether the term "supplies" could be construed so as to permit President Roosevelt to take over radio stations and newspapers. Chandler replied nothing in the bill would authorize the taking over of radio stations and newspapers. He said the President already has authority to take over stations during any national emergency proclaimed by him.

"I think it is beyond the stretch of any one's imagination to conclude that the taking over of a radio station or a newspaper would be necessary for the defense of the United States," Chandler added.

"I simply want to know what I am doing," Vandenberg said, "because we have seen words expand their circumference in the last several years to a perfectly amazing extent."

Fires Started in 1st Air Raid on Red Capital

BULLETIN.

MOSCOW, July 22 (Tuesday) (AP).—Striking at least 200 strong, German bombers attacked Moscow last night and early today for the first time in the war, setting fires and causing civilian casualties. A communique declared the air attack "should be considered a failure" because the soviet capital's defenses prevented most of the raiders from getting over the city. It continued: "Only isolated planes broke thru the defenses."

The Russians reported 17 German planes shot down by night fighters and an anti-aircraft barrage.

"Several private dwellings were set afire," the communique said, "and a small number of persons were killed or wounded."

BERLIN, July 22 [Tuesday] (AP).—Authorized sources claimed today that soviet Premier Josef Stalin's eldest son, Jacob, had been taken prisoner by the Germans.

He was captured July 16 [last Wednesday] near Ljosno [Liozno], Russia, with a number of other officers and soldiers taken by German Panzer [armored] forces under the command of Gen. Rudolf Schmidt, the sources said. Ljosno is between Vitebsk and Smolensk on the Moscow front.

Son of Stalin's First Wife.

Jacob Stalin was said to have been born March 18, 1908, at Baku, the son of Stalin's first wife. Jacob formerly was an engineer but decided later to become an officer. He went thru artillery academy in Moscow in two and one-half instead of five years, and held the rank of first lieutenant in the 14th howitzer artillery regiment of the 14th soviet panzer division when taken prisoner, German authorities said.

[Jacob (Jasheka) Stalin's mother was divorced by the soviet premier. In 1919 he married Madya Alliueva, 17 year old Georgian girl who bore him a boy and a girl. She died Nov. 9, 1932.]

It was stated that Jacob, brought immediately before General Schmidt, identified himself beyond question of doubt as the son of the Russian leader.

Report He Surrendered.

He was also said to have expressed himself as having "realized the foolishness of further resistance against the German forces and for this reason to have surrendered together with the soldiers under his command who were still alive."

It was announced that the German press would soon publish a picture of Stalin's son in new surroundings.

[The Russians today said they were fighting "intensely" the German offensives aimed at Moscow, Leningrad, and Kiev. The Germans claimed that the soviet defense system was tottering and that a "big destructive battle" was raging behind the Stalin line. Stories and map on page 5.]

NAZIS HUNT SNIPERS HIDING IN TRICK FORTS FAR BACK OF THE LINES

[Chicago Tribune Press Service.]

BERLIN, July 21.—German troops, far behind the armored spearheads aimed at Moscow, Leningrad, and Kiev, are engaged in attempting to trap forces of soviet guerrillas, German sources declared today.

Embittered by the soviet tactics of letting panzer [armored] divisions pass by unmolested in order to wage guerrilla warfare on German supply columns or reserves, few prisoners are taken by the German detachments assigned to clean up the encircled soviet forces.

Hand grenades and automatic pistols are the main weapons used by the Germans in fighting soviet snipers.

The stubbornness of the Russian defenders, even in desperate situations, is described as remarkable by the Germans. Repeatedly soviet pillboxes have held out as long as a week despite the fact that they were cut off from all support.

In some cases soviet pillboxes started firing again after the Germans had stormed and searched them. Attacking them again the Germans discovered that the pillboxes had several floors.

The trap doors leading into the other stories were so cunningly concealed that they had escaped the attention of the first attackers.

F. D. R.'S DRAFT DEMAND STIRS CONGRESS FIGHT

Critics Charge Move to Scare Nation.

The text of President Roosevelt's message will be found on page 2.

BY ARTHUR SEARS HENNING.
[Chicago Tribune Press Service.]

Washington, D. C., July 21.—President Roosevelt's special message to congress today asking retention of draftees, National Guardsmen, and reservists in the army indefinitely because of imminent danger of an attempted invasion of the United States by Germany stirred dissension that presaged a bitter fight on the issue.

Wayland Brooks.

While many senators and representatives lauded the President for taking a courageous and necessary step dictated by the country's peril, many others challenged the basis of his representations, accused him of trumping up a war scare, and disputed the necessity of keeping the citizen soldiers in service beyond the one year provided by existing law.

The message touched off a verbal explosion in the senate.

Brooks' Stand Applauded.

Senator Ellison D. Smith [D., S. C.], who voted against the selective service act, declared the "grave emergency" confronting the country is wholly imaginary.

Senator Wayland Brooks [R., Ill.] drew applause from the galleries when he said legislation to draft property and to hold men in the army would be unnecessary but for the fear of the American people that the administration is trying to draw them into a foreign war.

"We would have no trouble obtaining supplies and materials if American business men knew they were needed for the defense of this country," Brooks said. "We would have no trouble with boys in Alaska wanting to go home if they did not fear they were going to be sent to Asia."

Van Nuys Cites Promises.

The cloak rooms echoed with criticism and defense of the President. Senator Frederick Van Nuys [D., Ind.] said he disagreed with President Roosevelt.

"These boys," he said, "were told they would have to serve only one year. The morale of the army will be shot all to pieces if we break faith with these men."

Senator Arthur H. Vandenberg [R., Mich.] caused a sensation by citing an order issued June 24 by the adjutant general which appears to discourage reënlistment of three year regulars tho the administration says there is an emergency requiring the retention of the citizen soldiers in the service indefinitely.

"If three year voluntary regulars are unwanted," said Vandenberg, "I'm unable to understand why one year conscripts are indispensable."

Text of Army Order.

The text of the army order follows:

"The object of placing a limitation on the number of three year enlistments is to build as large a reserve of trained men as possible. Retention in the service of any enlisted man beyond the time necessary to give him a maximum training he is able to absorb denies opportunity to an untrained individual and there is little benefit to the army.

"Whereupon all officers are instructed to carefully scrutinize the applications for reënlistment of all privates, privates 1st class, in the regular army, with a view of reënlisting only those who show some possibility of promotion to higher grades."

Welles Tells of Nazi Plans.

Supporting the President's forebodings of an attack on the United States by Hitler, Sumner Welles, acting secretary of state, told his press conference the government has information Germany plans other aggressions after subduing Russia. Altho he would add nothing to this statement, Mr. Welles presumably was referring to reported plans of the Nazis to take over Spain, attack Gibraltar, invade Portugal, and occupy northwestern Africa.

The President disclosed on May 27 that he would regard a Nazi drive

into those regions as a threat to the safety of the United States, which would require American occupation of the Portuguese Azores and Cape Verde islands and French Dakar on the western bulge of Africa.

Representative Andrew J. May [D., Ky.] chairman of the house military affairs committee, introduced the administration measure to carry out the President's recommendations.

In his message the President asked for a declaration of a "national emergency either for a specific period or until revocation by the congress or the President," for the purpose of retaining the citizen soldiers in service "with the understanding that, should the exigencies of the situation permit, early return to civil pursuits will follow in due course."

Also, "because of the swiftness of events," he asked that the limitation of the number of trainees to 900,000 a year be lifted.

Limited to This Hemisphere.

Mr. Roosevelt did not ask repeal of the prohibition to send the citizen soldiers outside the western hemisphere except to American possessions, and the May resolution retains this limitation.

The President devoted his message to an argument that the discharge of the draftees, National Guardsmen, and reservists upon completion of their year of service would wreck the army and to an effort to convince the country it is in danger of invasion by the Germans at no distant time. Every move of the Germans in Europe, Asia, and Africa, said Mr. Roosevelt, "has been conducted according to a time schedule utilizing in every case an overwhelming superiority not only in material but in trained men as well," with assurances of safety and nonaggression to the victim until the German government "was fully ready to throw treaties and pacts to the winds and simultaneously to launch an attack in overwhelming force."

"We Americans cannot afford to speculate with the security of America," said Mr. Roosevelt.

Debate Flares in Senate.

The senate debate on the President's proposals arose when Senator A. B. Chandler [D., Ky.], said congress should rely upon the President's statement that the emergency is greater than it was a year ago.

"I think the congress ought to have courage enough to declare that a national emergency exists," Chandler said. "Then every patriotic man and woman in the United States will support the President and there will not be any talk about sending a young man in the army—who is about two-thirds trained—home to forget what he has learned."

"So far as patriotism is concerned," interjected Senator Brooks, "I do not believe we would have any trouble with any boy wanting to come back from Alaska or any other place as a selectee if he felt sure he was not going to be sent to Asia or Africa or Russia. I think that is the confusion we are in.

Keep Pledges, Says Brooks.

"When we talk about the processes of democracy it may be said that democracy will die just as surely as we are in this chamber unless the people elected to office keep their pledges to the people.

"The boys who have been sent under the law passed by congress for one year had a right to believe that under that law they were making plans for their one year period of service, and they had a promise from the promise as well as the President that it was for that they were being taken into the service.

"I am never going to criticize them because they would like to come home. I say in defense of their wanting to come home that I believe the patriotism of American boys was never higher than it is today, if we do not try to impress them that they have got to police the world or fight for the democracy of Russia or any other country across the sea."

Applause Nettles Lee.

The gallery applause which greeted the remarks of Senator Brooks caused obvious annoyance to administration followers. Senator Josh Lee [D., Okla.], a leading interventionist, who was in the chair, ordered the spectators to keep quiet.

Senator Smith said the draftees had been told they were to serve for one year only and that to keep them in the army longer would constitute a breach of faith.

"I think this country ought to have an adequate army and navy, regardless of a menace," he said. "But it is no use for us to get hysterical because they are fighting over in Europe. Why haven't we got an adequate army and an adequate navy? In profound peace times, but still we in profound peacetimes, but still we have not got an adequate army and navy, and we are inadequately prepared."

Senator Smith pleaded for some enlightenment as to what the emergency is that menaces America.

Secrecy Necessary: Barkley.

Majority Leader Alben W. Barkley of Kentucky replied that Gen. George C. Marshall, army chief of staff, cannot tell congress all he knows because the information might benefit a potential enemy.

"But it is not necessary for the chief of staff to tell me that we may have difficulty in the western hemisphere, where only last week the government of Bolivia was required to declare a national state of siege because of Nazi efforts to overthrow the government of Bolivia," Barkley said.

Smith said he wanted no information about troop movements or other "military secrets" but would like to have an answer to his question, "What is the menace?"

Barkley's answer drifted into a discussion of what prompted congress to enact the conscription law last year, of his vote for war in 1917, and his readiness to do so again as a "last resort," of George Washington's admonitions in his farewell address, and of sundry other subjects.

"I am still confused," replied Senator Smith. "I guarantee that there is not a senator on this floor who has a clear cut idea of what menace is threatening us except the possibility that some of these armies, when they have eaten up Europe, may try to get a bite out of us. We had promises that no soldiers would be sent abroad, off American soil.

"It does not look so good now when we have gone into Iceland and keep inching up. We are constantly extending our limits. The point I am making is, I want some information as to what this horrible thing is that is threatening America."

Senator Burton K. Wheeler [D., Mont.], leader of the noninterventionists, told the senate he would read about 100 telegrams from boys in various camps in Texas, Alabama, and other states expressing the feeling it would constitute a breach of faith to keep them in service longer than one year.

"Regardless of whether we are breaking faith with them or not, from a technical standpoint, the fact is that many of the boys feel that we are breaking faith with them," said Wheeler. "When they feel that we are breaking faith with them, that is not a theory, that is a fact, and we must be realistic about it. A moment ago the senator [Chandler] said that Gen. Marshall stated that 90 per cent of the boys were willing to stay in the service.

"If that be true, why not tell the 90 per cent that they are needed and permit them to remain in the service voluntarily. The way to have a strong army is to have good morale, and to have the men in the army saying, 'You are not breaking faith, you are breaking your word.' If 90 per cent of the men are willing to remain in the service, we shall have all the men we need to send to Alaska, Hawaii, and elsewhere."

Wheeler Cites War Stand.

When Wheeler reminded the senate of President Roosevelt's pledges to keep the country out of war, Chandler interjected: "Yes, and we are not yet in it. Who gets credit for keeping us out of war? Who does the credit go to for keeping us out of war? We are not yet in it."

"I will say who kept us out, if the senator wants my opinion about it," Wheeler said. "The 75 per cent of the American people who say: 'We do not want any war.'

"It is that portion of the people who have kept us out of war."

While the senate was debating the retention of citizen soldiers in the service the draftees composing company A, 74th quartermaster battalion, were being punished by confinement to quarters at Fort Meade, Md., for having addressed telegrams to Senator Wheeler and Senator Robert A. Taft [R., O.] protesting extension of the one year time limit. Lieut. Henry M. Walter, commander of the company, said later the men had been confined to quarters pending an investigation that had exonerated them. He said the men did not know they were violating army regulations in making an unauthorized effort to influence legislation.

TEXT OF ROOSEVELT'S DRAFT MESSAGE

PRESIDENT CALLS FOR LENGTHENED TERM OF SERVICE

Washington, D. C., July 21 (AP).—The text of President Roosevelt's message to congress on the extension of military service for selectees, National Guardsmen, and reservists follows:

"To the congress of the United States:

"Last year the congress of the United States, recognizing the gravity of the world situation, held that common prudence required that American defense, at that time relatively very weak, be strengthened in its two aspects. The first called for the production of munitions of all kinds. The second called for the training and service of personnel.

"The selective training and service act authorized the annual induction into military service of a maximum of 900,000 men for this training and service, of whom 600,000 are now in the army. The congress also authorized the induction into service of the National Guard, the reserve officers, and other reserve components of the army of the United States.

Service Set at Year.

"In the absence of further action by the congress, all of those involved must be released from active service on the expiration of 12 months. This means that beginning this autumn about two-thirds of the army of the United States will begin a demobilization.

"The action taken last year was appropriate to the international situation at that time. It took into consideration the small size and the undeveloped state of our armed forces. The National Guard, which then formed the bulk of these forces, had to be seasoned; its technical training and general efficiency greatly improved. The ranks of the National Guard and the regular army had to be brought to full strength; and, in addition, the army required for its tremendous expansion the services of approximately 50,000 reserve officers.

"In effect, two steps were taken for the security of the nation. First, the selective service act initiated annual military training as a prime duty of citizenship. Second, the organization and training of field armies was begun—training in team work—company by company, battalion by battalion, regiment by regiment, and division by division. The objective was to have ready at short notice an organized and integrated personnel of over 1,000,000 men.

Effect on Units Told.

"I need scarcely emphasize the fact that if and when an organized and integrated company, battalion, regiment, or division is compelled to send two-thirds of its members home, those who return to civil life, if called to the colors later on, would have to go thru a new period of organization and integration before the new unit to which they were assigned could be depended on for service. The risks and the weaknesses caused by dissolving a trained army in times of national peril were pointed out by George Washington over and over again in his messages to the continental congress.

"It is, therefore, obvious that if two-thirds of our present army return to civilian life, it will be almost a year before the effective army strength again reaches one million men.

"Today it is imperative that I should officially report to the congress what the congress undoubtedly knows: That the international situation is not less grave but is far more grave than it was a year ago.

Risk Described as Grave.

"It is so grave, in my opinion, and in the opinion of all who are conversant with the facts, that the army should be maintained in effective strength and without diminution of its effective numbers in a complete state of readiness. Small as it is in comparison with other armies, it should not suffer any form of disorganization or disintegration.

"Therefore, we would be taking a grave national risk unless the congress were to make it possible for us to maintain our present full effective strength and during the coming year give training to as many additional Americans as we can, when immediate readiness for service becomes more and more a vital precautionary measure, the elimination of approximately two-thirds of our trained soldiers, and about three-fourths of the total officer personnel, would be a tragic error.

"Occasional individuals, basing their opinions on unsupported evidence or on no evidence at all, may with honest intent assert that the United States need fear no attack on its own territory or on the other nations of this hemisphere by aggressors from without.

Schemes Termed Evident.

"Nevertheless, it is the well nigh unanimous opinion of those who are daily cognizant, as military and naval officers and as government servants in the field of international relations, that schemes and plans of aggressor nations against American security are so evident that the United States and the rest of the Americas are definitely imperiled in their national interests. That is why reluctantly, and only after a careful weighing of all facts and all events, I recently proclaimed that an unlimited national emergency exists.

"It is not surprising that millions of patriotic Americans find it difficult in the pursuit of their daily occupations and in the normal lives of their families to give constant thought to the implications of happenings many thousand of miles away. It is hard for most of us to bring such events into focus with our own readily accepted and normal democratic ways of living.

"That is why I must refer again to the sequence of conquests—German conquests or attacks — which have continued uninterruptedly thruout several years—all the way from the coup against Austria to the present campaign against Russia.

Nazi Schedule Described.

"Every move up and down and across Europe, and into Asia, and into Africa has been conducted according to a time schedule utilizing in every case an overwhelming superiority not only in material, but in trained men as well. Each campaign has been based on a preliminary assurance of safety or non aggression to the intended victim. Each campaign has been based on disarming fear and gaining time until the German government was fully ready to throw treaties and pacts to the winds and simultaneously to launch an attack in overwhelming force.

"Each elimination of a victim has brought the issue of Nazi domination closer to this hemisphere, while month by month their intrigues of propaganda and conspiracy have sought to weaken every link in the community of interests that should bind the Americas into a great western family.

"I do not think that any branch of the government of the United States will be willing to let America risk the fate which has destroyed the independence of other nations.

"We Americans cannot afford to speculate with the security of America.

U. S. Policy Recalled.

"Furthermore, we have a definite responsibility to every country in the western hemisphere—to aid each and every one of them against attack from without the hemisphere. I do not believe that any branch of the American government would desire today to abrogate our Pan-American pacts or to discard a policy which we have maintained for nearly a century and a quarter.

"If we do not reverse this historic policy, then it is our duty to maintain it. To weaken our army at this particular time would be, in my judgment, an act of bad faith toward our neighbors.

"I realize that personal sacrifices are involved in extending the period of service for selectees, the National Guard, and other reserve components of our army.

"I believe that provision now can and will be made in such an extension to relieve individual cases of undue hardship, and also to relieve older men who should, in justice, be allowed to resume their civilian occupations as quickly as their services can be spared.

Soldiers Understand, Congress Told.

"Nevertheless, I am confident that the men now in the ranks of the army realize far better than does the general public the disastrous effect which would result from permitting the present army, only now approaching an acceptable state of efficiency, to melt away and set us back at least six months while new units are being reconstituted from the bottom up and from the top down with new drafts of officers and men.

"The legislation of last year provided definitely that if national danger later existed, the one year period of training could be extended by action of the congress.

"I do not believe that the danger to American safety is less than it was one year ago when, so far as the army was concerned, the United States was in a woefully weak position. I do not believe that the danger to our national safety is only about the same as it was a year ago.

Danger Greater, He Says.

"I do believe—I know—that the danger today is infinitely greater. I do believe—I know—that in all truth we are in the midst of a national emergency.

"I am not asking the congress for specific language in a specific bill. But I can say frankly that I hope the congress will acknowledge this national emergency either for a specific period or until revocation by the congress or the President.

"The objective is, of course, the all important issue. It is to authorize continuance in service of selectees, National Guard and reserve components of the army and the retired personnel of the regular army, with the understanding that, should the exigencies of the situation permit, early return to civil pursuits will follow in due course.

"Because of the swiftness of modern events, I think the congress should also remove the restrictions in regard to the numbers of selectees inducted each year for training and service.

Job Safeguards Asked.

"And, in order to reduce individual hardships to a minimum, I urge that the congress provide that employers be asked to continue to keep jobs open for their employés who have been held in the army.

"For my part I will direct the return to civil life of officers and men whose retention on active duty would impose undue hardship and that selectees and enlisted men of the National Guard, who have reached the age of 28, be transferred from active service to a reserve component as rapidly as possible.

"At great cost to the nation, and at increasing dislocation of private buying, we are accepting the material burdens necessary for our security. In such matters we accept the fact of a crisis in our history.

Time Counts, He Asserts.

"It is true that in modern war men without machines are of little value. It is equally true that machines without men are of no value at all. Let us consolidate the whole of our defense—the whole of our preparation against attack by those enemies of democracy who are the enemies of all that we hold dear.

"One final word: Time counts. Within two months disintegration, which would follow failure to take congressional action, will commence in the armies of the United States.

"Time counts. The responsibility rests solely with the congress."

Lake County Poll

Residents of Lake county voted 87 per cent against American entry in the European war in a poll conducted by the Waukegan News-Sun, Frank H. Just, publisher, announced yesterday in an open letter to President Roosevelt. They also voted 53 per cent against aid to Britain short of war.

The poll was conducted primarily by postcard ballot, altho some persons voted in the News-Sun offices. Of 10,000 ballots mailed to the newspaper's subscribers, about 20 per cent were returned. To the question, "Shall the United States enter the war to help defeat Hitler?" 263 "yes" ballots and 1,784 "no" ballots were returned.

In response to the question, "Shall the United States give all-out aid to Great Britain short of actual war?" 959 subscribers voted "yes" and 1,092 voted "no." The few ballots returned from outside Lake county were sent in by subscribers living in McHenry, McHenry county, and by Lake county subscribers away on vacation or business. Two subscribers now in Camp Forrest, Tenn., cast two votes against entering the war, but split on the aid question.

97% Oppose War

Enid, Okla., July 21 [Special].—More than 97 per cent of the readers of the Enid Daily Eagle and the Enid Morning News who participated in a 10 day poll completed tonight are opposed to extension of the selective service act and to the United States going to war to help England defeat Hitler.

On the question, "For extending or making any change in the selective service act," the vote was 2,162 against to 50 for. On the question of "Going to war to help England defeat Hitler" the vote was 2,172 against to 47 for.

The Eagle-News poll was conducted thru coupons carried in both papers for the 10 day period. Combined circulation of the two is 22,449 in a city of 28,000 and county of 45,450 in the lightly settled north central part of the state.

Readers also were invited to write 100 word comments and hundreds in this anti-New Deal area wrote denunciations of President Roosevelt for meddling in European politics.

Protest at Rantoul

Rantoul, Ill., July 21 [Special].—Thirty enlisted members of the 119th and 101st observation squadrons, New Jersey and Massachusetts National Guardsmen, today sent a petition to the United States senate protesting against passage of any bill prolonging their current military service beyond one year.

Thomas J. McIntyre Jr., 119th squadron, and spokesman for the group, told Senator Robert R. Reynolds, chairman of the senate military affairs committee, that the committee was "barking up the wrong tree" when it sought to determine sentiment of the enlisted men by polling various major generals.

McIntyre said personal contact with guardsmen and draftees who had not had an opportunity to sign the petition indicated that 80 per cent of the men were opposed to remaining in the army beyond the end of their scheduled year of service.

The petition said extension of the training period would be a breach of faith and would require soldiers to continue many sacrifices unnecessarily.

CHICAGOAN DIES IN RIVER.

Pittsburgh, Pa., July 21 [Special].—The body of a man identified thru papers in his pocket as Johann Christian Nissen, 73 years old, formerly of 1453 North La Salle street, Chicago, was recovered today from the Ohio river here.

Ordered Months Ago to Save You 1/3!

2-Piece Luggage Set

Wardrobe and Week-End Case
$18.95 Values!

$12.95

Vacation-inspiring, light-weight, sturdy. The handsome herringbone, basket weave, ombre and rainbow patterns will rate compliments. The newest improved hanger fixtures make packing a snap. Limited quantity, so be here early!

NUMBER 17
In a Series of July Super Value Events

MANDEL'S Luggage—Ninth—State
Mail, Phone Orders

It's COOL-COOL

Now! First Fall Color Showing on

"Proportional Philmies"

by VAN RAALTE

89c Pair

Mexitan . . . Bronze Beige

Sombrero . . . Bright Burnished Beige

Castanet . . . Subtle Neutral

Take a long step towards a fashionable fall in "Philmy Teens" if you're short, "Philmy" if you're average, and "Philmy Lengthies" if you're tall. Sturdy Flex-toe for extra long wear.

Mail and Phone Orders Filled. State 1500

MANDEL BROTHERS' Hosiery—First Floor—State

SPANISH
FRENCH GERMAN ITALIAN PORTUGUESE
SPECIAL SUMMER COURSES
8 Weeks. Beginning Next Week
BERLITZ SCHOOL OF LANGUAGES
30 No. Michigan Ave., at Washington. Fra. 4341

THE STORE FOR MEN
MARSHALL FIELD & COMPANY

Washington and Wabash Store Hours: 9 a.m. to 5:30 p.m.
Saturdays: 9 a.m. to 1 p.m.

An amount approximately equivalent to 2% will be added to prices of our merchandise on account of the Illinois Retailers' Occupation Tax

Midsummer Special

252 SUPERB SLACK SUITS

at far below regular price

exceptional value at $6.95

To *really* enjoy summertime leisure hours, you've got to get into a slack suit. Here's your chance to outfit yourself for carefree relaxation at a saving of dollars! Only because of a most fortunate special purchase are we able to offer these distinctive ensembles at this low price. Handsomely tailored from a nationally famous spun rayon and cotton fabric. In-or-outer shirts, darker blending slacks. *Washable*, sunfast. Tan, blue, green. Small to extra large, 30 to 42. Move into action today!

Fifth Floor

Height-of-the-Season Clearance

FINER SLACK SUITS *drastically reduced to* $9.95

Rich wool-and-rayon flannel ensembles that sold for many dollars more! Long sleeve in-or-outer shirts, with *four* pockets. Beautifully tailored slacks. Small to extra large, 30 to 42. Act today and save!

Fifth Floor

THE STORE FOR MEN

Any Old Aluminum Today?

This week is Chicago's Aluminum Roundup Week (July 21 to 26th). Help in this great drive by contributing your old, discarded aluminum articles. Take items to any police station, fire station, ward yard, or public school.

Torso Length Jacket

Mail or Phone Orders Filled. Call State 3000

2-Pc.

Lettuce-Crisp Seersucker Suits

$3.95

REGULAR $5.95 VALUES!

Wiltless Seersucker suits that you just wash and wear . . . need no ironing! Detach the white pique collar and you can wear a blouse! In navy, red, brown or green. Sizes 12 to 18.

FIFTH FLOOR.

NETCHER'S BOSTON STORE
Style, Tradition and Random Sands
"The Store to Visit"

Lobster Lovers' Lobby

Join the lobster fans!

Whole, live broiled, succulent lobster—$1.00

Bar Open Till 4 A. M.

Ricketts

We Never Close

CLARK AT DIVERSEY

Free Parking

FOR BETTER HEARING
COME TO
ACOUSTICON INSTITUTE
180 N. Michigan—STA. 8177
Ask for Free Booklet "Tr."

Chicago Daily Tribune
THE WORLD'S GREATEST NEWSPAPER

Vol. C. Tuesday, July 22. No. 174.

Published daily except Sunday at Tribune Tower, 435 North Michigan avenue, Chicago, Illinois.
The Tribune company, publishers.
MAIL SUBSCRIPTION PRICES:
Mail subscription prices in Illinois (outside Chicago), Indiana, Iowa, Michigan, and Wisconsin: Daily Tribune only, $5.00 per year; with Sunday Tribune $12.50 per year.
Zones 3 and 4 in states other than Illinois, Indiana, Iowa, Michigan, and Wisconsin: Daily Tribune only, $7.50 per year; with Sunday Tribune, $15.00 per year.
Zones 5, 6, 7, and 8, inclusive, Canada and Mexico: Daily Tribune only, $12.00 per year; with Sunday Tribune, $19.50 per year.
Foreign: Daily Tribune only, $25.00 per year; with Sunday Tribune, $42.00 per year.
Entered as second class matter, May 14, 1903, at postoffice at Chicago under the act of March 3, 1879.

CROSSWORD PUZZLE

ACROSS

1. Scepters
5. Flower
10. Watering apparatus
14. Long poem
15. Extreme
16. Makes do
17. Part of pedestal (arch.)
18. Chambers
19. Battles
20. One who exhibits
22. Devotured
24. Hawaiian herb
25. Fate
26. Attest authoritatively
28. All-embracing
33. Inlet
34. Keep
35. Boat implements
37. Rive
41. Constellation
42. Relative
44. Bustle
45. Biological factors
48. Skinny
49. Oast
50. Sweet potato
52. Encroach
54. Claims
58. Bitter herb
59. Prosecute
60. Viper
61. Mean
65. Disfigure
67. Eyelashes
69. Declare
70. Gaelic
71. Watchful
72. Chinese organization
73. Ball supports
74. Rent
75. Sheep

DOWN

1. Russians
2. Ocean fish
3. Trick; antic
4. Frowned
5. Continuance in time
6. Later
7. Proposed language
8. Shrub
9. Day last past (poetic)
10. Chop
11. Giraffelike mammal
12. Fine line of a letter
13. Theme
21. Wipe up
23. Goddess of Discord
27. Faucet
28. Jitterbug dance
29. Had on
30. Verve
31. Spike
32. Salute
36. Lasting impression
38. Rock
39. Roman date
40. Weight (pl.)
43. Render feeble
46. Organ
47. Norse tale
49. Run
51. Liquor from pulque
53. Hail into court
54. Possession
55. Money
56. Let
57. Stake
61. Mannerisms
62. Declare openly
63. Masculine name
64. Units of work
66. Thing (legal)
68. Meadow

PUZZLE OF MONDAY, JULY 21, SOLVED

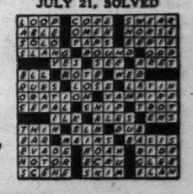

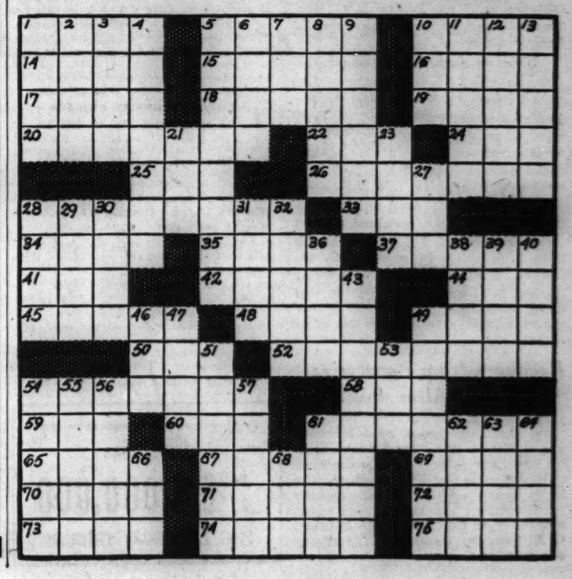

SLAYING? DON'T REMEMBER ANY, SAYS MORIARITY

Tells Jury He Recalls No Confession, Either.

BY GEORGE WRIGHT.

Daniel Moriarity, suspended state's attorney's policeman who on April 29 shot and killed Ada Jane [Jennie] Martin, daughter of Mrs. Ada Martin, alleged head of a million dollar abortion ring, testified before a Criminal court jury late yesterday that he did not remember either the murder or the confession of graft and corruption he made a few days later to State's Attorney Courtney.

Daniel Moriarity.

Moriarity told the jury of seven men and five women in Judge John A. Sbarbaro's court that if he did make the confession—he said he could not see how he would do it—it is untrue and without basis in fact. He denied that he himself accepted bribes from Mrs. Martin or received them to pay to former Assistant State's Attorneys Emmett Moynihan or Morris Meyers.

Own Last Witness.

Moriarity is appearing as the last witness in his own defense. The state has qualified the jury to inflict the death penalty, and Assistant State's Attorneys Richard Austin and Alex Napoli, who will cross-examine their former associate when the trial is resumed this morning, said they will repeat their death penalty demands. The state will take up today's session with rebuttal testimony, and closing arguments will be made tomorrow and the case submitted to the jury.

The prosecutors said that despite Moriarity's denials and plea of temporary insanity the evidence shows he shot Ada Jane when he mistook her for her mother. The young woman was sleeping in her mother's bed in the Martin home at 4367 Lake Park avenue. The state contends that Moriarity's motive was to silence Mrs. Martin because she had threatened to tell about past graft payments to assistant prosecutors thru Moriarity. Mrs. Martin was furious, the state contends, because her latest case of abortion conspiracy could not be "fixed."

Courtroom Is Crowded.

The courtroom was packed when, at 4:45 p.m., James M. Burke, defense lawyer, called Moriarity to the stand. The defendant was pale, but he showed no emotion, and his answers to Burke's questions were given calmly. Led by Burke, Moriarity sketched his early life, telling of leaving school in the seventh grade to work in the stockyards. He became a policeman in 1925. He is now 40 years old.

Moriarity's memory was not hazy, it appeared, when he was asked whether he had ever accepted bribes from Mrs. Martin or had passed bribes on to his associates. He had known Mrs. Martin several years, he said; their families were friendly.

At no time, declared Moriarity, did she ever give him any money to pay to any assistant state's attorney or anybody else. At no time, he testified, did she ever ask him to influence any assistant state's attorney.

A Further Denial.

A quick denial was his response to specific questions as to whether Mrs. Martin had ever given him money to pass on to either Moynihan or Meyers, the two assistant prosecutors who were discharged by Courtney after the exposé.

Moriarity denied he had been on Mrs. Martin's pay roll for $100 a month. He denied he had ever given $50 a month to Daniel Kenney, a suspended policeman.

Clear on all these points, Moriarity was hazy on details of the shooting. He remembered, he said, that he had been suffering from severe headaches just before the shooting; but as to the shooting, he "didn't remember" anything.

Nor was Moriarity able to remember, he said, giving his alleged confession to Courtney and the latter's aids. In that confession he is purported to have related that he gave $5,000 to Moynihan and $2,500 to Meyers. "I can't imagine myself ever saying it, because it is not true," asserted Moriarity.

Testimony of Others.

Earlier in the day Meyers, the former prosecutor, testified and denied flatly he had ever received graft money. Whatever action he took in abortion cases had the previous approval of his superiors, he said.

Moriarity's wife, two daughters, and two brothers, also testified, saying they believed him temporarily insane. Moriarity sobbed hysterically as he listened to the testimony of his wife and daughters, and they wept as they testified.

Cries at His Trial

(Story in adjoining column.)

[TRIBUNE Photo.]

Daniel Moriarity crying in the courtroom yesterday as one of his daughters testified at his trial for murder.

Morris G. Meyers, ousted assistant state's attorney, on the witness stand yesterday in Moriarity's trial.

Amplifier Trouble Halts Police Radio Broadcasts

Radio stations WPDB, WPDC, and WPDD, of the Chicago police department, went off the air from 9:24 to 10:10 last night when trouble developed in the amplifier on the 12th floor at 1121 South State street.

OCEAN VESSEL MOVEMENTS.

Arrived.	At.	From.
Exeter	New York	Lisbon
Departed.	**From.**	**For.**
Evangeline	Bermuda	New York

QUOTES SHERIFF: 'TOO BUSY TO GET SLOT MACHINES'

Head of Crime Commission May Seek State Aid.

BY JAMES DOHERTY.

Bertram J. Cahn, president of the Chicago Crime commission, said yesterday he personally handed to Sheriff Thomas J. O'Brien a list of more than 200 places in Cook county in which slot machines were operating and Sheriff O'Brien said he was too busy collecting taxes to bother about slot machines.

Sheriff O'Brien.

Since then, nickel, dime, quarter and 50 cent coin devices of the type termed one-arm bandits have netted thousands of dollars for the crime-gambling syndicate headed by Frank [The Enforcer] Nitti, according to dozens of observers. Cahn and the new operating director of the anti-crime body, Edward A. Zimmerman, are pondering their next move, which may be an appeal to state authorities, Cahn said.

Sheriff O'Brien was not in his office yesterday afternoon and could not be reached to get his version of the Cahn interview.

"Too Big a Job."

"We told Sheriff O'Brien of conditions in his jurisdiction," Cahn said, "and I handed him the list of places in which we knew the slot machines were then being operated without hindrance.

"The sheriff was very nice about it. He said the job of suppressing slot machines was too big for his limited staff. He said he didn't have the manpower. What deputies he had were assigned to tax collection work. He said he couldn't get enough help so there was nothing he could do about it."

The crime fighting organization had looked tolerantly on the bill to license handbooks, but after Gov. Green vetoed the measure Saturday a policy of strict enforcement of gambling laws was deemed advisable, Cahn declared. The handbook raid which resulted in 350 arrests Saturday was approved by the anti-crime body.

See Raid as Good Omen.

Altho only one of the 350 persons arrested was fined yesterday by Judge Gibson Gorman in the racket court, the other 349 being discharged without loss of honor or time, the raid was regarded as a good omen by the crime commission executives. They expressed belief that Mayor Kelly and Police Commissioner Allman would continue their vigorous raiding policy of the last six months.

Cahn said the commission had the cooperation of State's Attorney Courtney in all its endeavors and that Courtney had led the way in the handbook drive. In the county, however, the state's attorney has put the suppression of slot machines up to Sheriff O'Brien, Cahn said.

Handbooks still operate in the county districts where Sheriff O'Brien's authority is supreme according to new reports yesterday.

TENNESSEEAN NAMED U. S. ENVOY TO INDIA, WITH MINISTER RANK

Washington, D. C., July 21 [Special].—Thomas M. Wilson of Tennessee, veteran foreign service officer who now is consul general at Calcutta, was nominated today by President Roosevelt to be United States commissioner to India, with the rank of minister.

Thomas M. Wilson. [AP Wirephoto.]

The appointment followed the London announcement yesterday that Sir Girga Shankar Bajpai had been named agent general for India in the United States. He will assume his duties here in the fall, but Wilson is expected to take over his new post in Delhi as soon as he has been confirmed by the senate and commissioned.

As commissioner, Wilson will have what is described as quasi diplomatic status. Whether a regular accredited minister will be appointed later, it was said, is for the future to determine. It was regarded obvious here that Britain, in view of her war policies, desires to give India recognition in the diplomatic family of her commonwealth of nations, and that the United States is prepared to meet such a wish.

CALL GRAND JURY QUIZ IN SHERIFF'S RAID ON CITY JAIL

Taylorville, Ill., July 21 [Special].—Circuit Judge J. T. Bullington today recalled the Christian county grand jury to hear State's Attorney Tom Sweeney tell on Wednesday about "an unusual situation of corruption which has arisen in the county and a conspiracy to prevent law enforcement."

The jury also will hear about a lock smashing raid Sheriff Virgil Ezra made on the Taylorville city jail last Friday to seize 108 slot machines from Police Chief Ed Zemke, whom he arrested. The slot machines were being held for evidence against tavern owners who permitted their operation and the supposed owners, from whom 86 were taken in a raid on a warehouse.

Zemke let Sweeney store the machines in the jail because Sweeney did not want them left in custody of Ezra. None of them had been in operation in the city, altho the warehouse and repair shop was in sight of the police chief's home. Sweeney led the raids personally after six warrants given to the sheriff for service were held up until machines were removed from the taverns named.

3,500 Feet of Track Torn Up When Train Is Wrecked

Muncie, Ind., July 21 (AP).—Thirty-five hundred feet of track on the Sandusky division of the Nickel Plate railroad were torn up late today in the derailment of 15 cars of a westbound freight train at Albany, northeast of here. No one was hurt. The cause of the wreck was not revealed. Officials said a 10 hour detour was a result. Refrigerator cars and steel-laden flat cars were scattered along the right of way.

FIRE DRIVES EIGHT FROM HOMES.

Eight persons were driven from their homes in a two story frame house at 547 Cullerton street last night by smoke from a fire in the rear which did about $200 damage.

Union Officials Ask Courtney to Prosecute Max Caldwell

BY GEORGE HARTMANN.

Criminal prosecution of Max Pollack, alias Max Caldwell, the convicted bootlegger who was deposed recently as boss of Chicago's retail clerks, was asked yesterday in a telegram sent State's Attorney Courtney by representatives of the American Federation of Labor and the Retail Clerks' International Protective association.

The action came after weeks of search uncovered only $62 of an estimated $900,000 collected in the last four years.

Dues and Fees Cut.

Other developments were:

1. A slash in dues and intitiation fees which will save 7,000 union members $150,000 annually.

2. The admission by Caldwell-appointed business agents of Local 1248 of the clerks union, questioned by William B. Crawford, assistant state's attorney, that they signed financial reports sent to international headquarters without reading them, and knew nothing of the union's business except that they collected on Caldwell's orders.

3. The announcement that state's attorney's police will make a store-to-store canvass to find how much money the clerks have poured into Caldwell's pockets in the last four years.

Signers of Union Appeal.

The telegram to Courtney, sent with the approval of Attorney Dan Carmel, representing the international union, was signed by Harry O'Reilly, regional director of the AFL; John Van Vaerenewyck, AFL organizer, and Peter Formica, Silas Nicholson, and Peter J. Bockstahler, international organizers for the clerks' union.

The telegram asserted that books and records of local 1248 and six smaller locals dominated by Caldwell prior to a rank-and-file revolt were not forthcoming despite demands made in accordance with the international constitution. And it asked that Courtney issue subpenas and bring criminal action against Caldwell; his brother, Michael Pollack, recording secretary; Michael Savachka, financial secretary and treasurer, and other former officers.

The telegram concludes:

"The state's attorney of Cook county, with his splendid record of law enforcement, is the only one we can now look to for aid."

Notice of Dues Reduction.

The same international officers sent letters to all Chicago members of the union notifying them that dues have been cut from $2 to $1 monthly, initiation fees from $25 to $3, and corresponding cuts made for temporary workers.

Crawford continued collecting data on what became of the funds collected during the Caldwell régime.

He questioned Sidney Koonsky, Anthony Polito, Milton Marks, Morton Schaps, and Gerald Fields, business agents and officers of the old local.

The said that the route books in which they listed collection had been turned over to Mike Pollack and Attorney Harold Marovitz, Caldwell's counsel in a suit for an accounting of funds now being heard by Master in Chancery Daniel Covelli.

Did as They Were Told.

The business agents, Crawford said, added that they were put up for office by Caldwell, and elected without opposition, and that they did as they were told and asked no questions. None, Crawford said, knew what had happened to the union's records, last reported in the hands of Savachka, who has disappeared.

Crawford said that when an official list of members arrives from international headquarters in Lafayette, Ind., he will order state's attorney's police to learn how much each clerk has paid in dues, assessments, fines, and initiation fees. Furthermore, he said, the list will be used to determine the amounts paid in by an estimated 5,000 "temporary members," for whom Caldwell made no accounting to the international.

Caldwell, then using his own name, Pollack, was a bootlegger in the 20s and was arrested several times in Lake county, Ind., where he also was sentenced in 1925 to a six months' term for liquor law violation. This sentence has not been served, according to Indiana authorities, a statement which Caldwell challenges. He says the records must have been lost.

Two Night Clubs Fail.

Caldwell came to Chicago in the early '30s. He was a waiter here, finally becoming owner of two night clubs, both of which failed. Caldwell was heavily in debt at this time, according to Crawford. His next venture was an unsuccessful attempt to organize the hat check girls, and later night club entertainers and hostesses. In 1937, by now a son-in-law of Charles Wills, business and circulation manager of the Chicago Federation of Labor News, Caldwell, as he now called himself, sponsored by Wills, became an international organizer for the clerks' association and soon gained control of local 1248.

Recently Caldwell contracted to buy for $45,000 the Florida estate of Frank [The Enforcer] Nitti.

Stores to Produce Books.

In a hearing before Master Covelli yesterday Attorney Stanley Evans, who, with Attorney Francis Heisler, represents rank and file members of local 1248, announced that the Great Atlantic and Pacific Tea company and Hillman's food stores have been subpenaed to produce their books and records this morning. The records will show the number of union members and amounts paid, Evans said, since both firms deducted union dues from employés' pay.

Shares of Stock Worth $4,000 Stolen from Car

Fifty shares of stock valued at $4,000 were stolen yesterday from the automobile of Robert H. Blake of 6148 South Richmond street, manager of a wholesale florist concern. Blake reported to police. The thief also took $75 in jewelry and $25 in cash. The car was parked in front of Blake's home.

MAIL AND PHONE ORDERS FILLED—HAR 9000

MEN'S SLACK SUITS

in Gulfstream's famous gabardine & tropical weaves

$7.95

Gulfstream — famous slack suit makers — sold us hundreds of their finer slack suits at such an advantageous price that we can offer them at $7.95. They'll save a lot of money for you that will come in handy for your vacation and your leisure hours

In matching or contrasting shades . . with matching belts and Talon fasteners

4TH FLOOR

MAURICE L ROTHSCHILD
State at Jackson

Cool, smart white buck

OSTEO-PATH-IK SHOES

$8.95

You never knew your feet could look so smart and feel so comfortable! It's Osteo-path-ik's famous styling that does it . . plus the flexible nailess construction that permits these shoes to follow every twist and turn of the foot! These glove-soft white buckskin shoes are easy on the feet, yet they wear like mule hide . . and they need no breaking in—8th floor

Other white styles in plain tips, also brown and whites, black and whites—also ventilated shoes and sport shoes at $8.95

Osteo-path-ik golf shoes, $10.50

MAURICE L ROTHSCHILD
State at Jackson

The DEAF HEAR Further, Clearer, with greater ease than ever with the NEW, Lighter, Smaller "Deafatron" as fitted by our expert. Highest QUALITY—LOW PRICE. What better proof than for you to use it FREE at home, church, etc. CALL or write for particulars. Used and recommended by Doctors. M. W. HAIRE, A. E. 185 N. Wabash, Rm. 1021-T, Ph. Dea. 1661

Russeks

FINAL CLEARANCES

Fine, fresh summer fashions from our regular stocks . . . slashed in price for immediate pre-inventory clearance. In many cases sizes and color ranges are incomplete.

SUMMER DRESSES (Daytime and Evening) formerly 14.95 to 29.95...NOW $10

BETTER DRESSES (Daytime and Evening) formerly 29.95 to 55.00...NOW $20

SPORTSWEAR . . . A group of Sports Dresses, Active and Spectator Playclothes, Slacks, Swim Suits and Beach Robes. Formerly 7.95 to 12.95. NOW $5

SUMMER SUITS AND TOPPERS formerly 17.95 to 29.95...NOW $10

TOWN and COUNTRY COATS and SUITS formerly 39.75 to 65.00...NOW $28

ALL SALES FINAL

Second Floor

200 NORTH MICHIGAN AVENUE — AT LAKE STREET

Andes Candies

What kind of candy do you like best in the good old summertime?

Almost any kind—just so it's ANDES. But, frankly, I guess my summer favorites are really delicious chocolate covered fruits and nuts. There's something so refreshing about them that they taste grand any time of the day or night, no matter what the weather.

Yes--and one reason they're so good at ANDES is because their thick coating of chocolate is extra rich and satisfying!

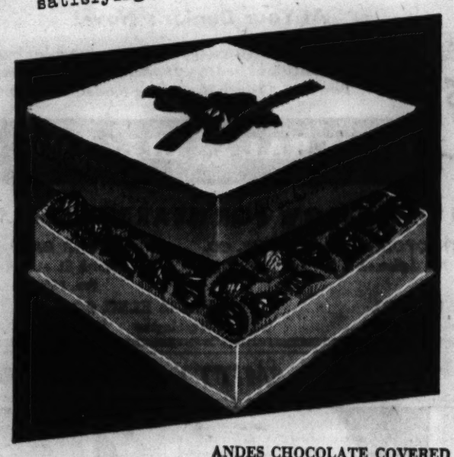

In Candies it's Andes

VISIT OUR NEW LOOPSHOP DEARBORN AND MADISON

ANDES CHOCOLATE COVERED FRUITS AND NUTS

Among the real aristocrats of Andes Candies are these chocolate covered fruits and nuts. Selected choice varieties from all over the world . . . thickly coated with Andes' extra delicious dark vanilla and Swiss style milk chocolate. A marvelous treat!

80c LB.

Mail Orders to 4430 North Clark Street, Chicago

Add 10c a Pound Extra for Packing and Shipping

50 SHOPS IN CHICAGO AND SUBURBS

See Phone Book for One Nearest You

Jerrems

Semi-Annual SALE!

All merchandise offered in this sale from our regular stock of traditional Jerrems character and quality. Anticipation now of immediate and near future requirements will insure substantial savings.

YEAR AROUND WEIGHT SUITS AND FALL TOPCOATS

Were $40.00 .....NOW $31.50
Were $45.00 .....NOW $36.50
Were $55.00 .....NOW $43.50
Were $65.00 .....NOW $48.50

SUMMER TROPICAL SUITS

Were $35.00 .....NOW $26.50
Were $55.00 .....NOW $39.50

SPORT COATS

Were $25.00 .....NOW $18.50
Were $35.00 .....NOW $28.50

SPORT SLACKS

Were $11.50 .....NOW $8.65
Were $18.50 .....NOW $12.85

OVERCOATS

Winter coats in raglans and straight shoulders at substantial reductions. Some English Burberrys included—coats fitted now will, on request, be stored in our vault until September and charged as of October 1st.

Alterations at cost

HABERDASHERY

(Michigan avenue store only.) Reductions on shirts, sport shirts, pajamas, neckwear, hose, etc.

Convenient 3-Month Payment Plan

324 S. Michigan Ave. *Just south of Jackson Blvd.*

7 S. La Salle St. *Just south of Madison St.*

APPLICATION FOR $7,500-$11,250 ACCIDENT INSURANCE POLICY

AND SUBSCRIPTION TO THE DAILY TRIBUNE

NOTE: For the sum of 25c preliminary term fee, plus 10c a month in advance thereafter, the Chicago Tribune makes available to its Home Delivery Subscribers and members of their families who reside in the same household a $7,500 Travel Accident Insurance Policy. Insurance coverage eventually increases to $11,250 on continuous renewal. Issued by Federal Life Insurance Co., Chicago. NO MEDICAL EXAMINATION. One policy to a person. Issued only to applicants over 10 and under 70 years of age.

Mail this Coupon to the Chicago Tribune. SEND NO MONEY. Accredited representative will call and collect 25c. Official Carrier will collect monthly thereafter for Insurance and Subscription. Insurance will lapse if subscription is stopped.

☐ *I hereby order the Daily Tribune delivered to my home by Carrier six days a week, starting immediately, for which I agree to pay the regular rate.*

☐ *I am a Home Delivery subscriber and agree to continue.*

Do you apply for this $7,500 Travel Accident Policy?.....
(PLEASE PRINT)

Your Name?..... (First Name, Middle Name, Last Name)

Address?..... (Number, Street) Apt.?.....

..... (City, State) Phone?.....

Your Age?..... Date of Birth?..... (Month, Day, Year)

Are You Blind or Deaf?..... Are You Crippled?.....

Name of Person to Whom Insurance Is to Be Paid in Case of Your Death? (Beneficiary)

..... Relationship.....
(First Name, Middle Name, Last Name)

Applicant's Signature..... (Sign in Own Handwriting)

NOTICE: Orders for Home Delivery of the Tribune are acceptable only from persons residing where such service is maintained and are subject to rejection by the Tribune. All applications for insurance are subject to rejection by the Federal Life Insurance Co. Insurance does not become effective until noon the date policy is issued.

Form A2735—2-39

ONCE-A-SEASON
Adapto Sale
$6.95
regularly $11.95, $10.95, $8.95

All-White • All-Black
White with Tan or Blue
Brown • Blue

The zephyr-light shoes any foot can wear with unbelievable ease . . . Summer suedes, crushed calf, doeskin, buckskin, gabardine and patent fashions for afternoon and town costumes . . . and spectator sports.

SIZES 4 TO 11, AAA TO EE
Not Every Size in Every Style
AIR COOLED—MAIN FLOOR

Lane Bryant
101 N. WABASH AVE.

JEWEL

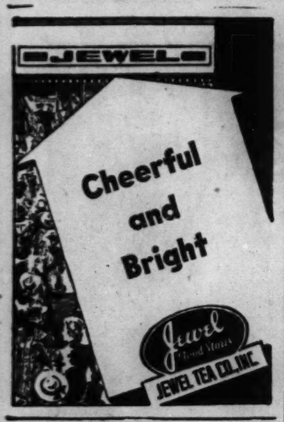

COOL OFF WITH A
Calvert
WHISKEY COLLINS

BLENDED WHISKEY
Calvert Distillers Corporation, N.Y.C.

ANY LUCK FISHING?
ALWAYS FRESH CAUGHT FISH AND LOBSTERS WAITING TO BE COOKED FOR YOU AT JIM

IRELAND'S
632-4 North Clark Street
Del. 2020
CHOICE OF
47 Seafood Dinners
Appetizing Cocktails—Free Parking

[ADVERTISMENT]
Rheumatic Happy; Relieves Pain Quick

Thousands who suffered from the torturing pains of rheumatism, sciatica, lumbago, neuralgia and neuritis—are certainly happy over their discovery of NURITO. Now they have found a quick-acting formula which speedily relieves those exhausting muscular aches and pains. NURITO is trustworthy and dependable—contains no opiates. If you want to feel again the joy of relief from pain—so you can work in peace and sleep in comfort—be wise and try NURITO under this ironclad guarantee. If the very first three doses do not relieve that cruel pain to your satisfaction—your money will be refunded. Don't suffer. Ask your druggist today for NURITO on this guarantee.

[ADVERTISMENT]
INDIGESTION
may affect the Heart

Gas trapped in the stomach or gullet may set like a hair-trigger on the heart. At the first sign of distress smart men and women depend on Bell-ans Tablets to set gas free. No laxative but made of the fastest-acting medicines known for acid indigestion. If the FIRST DOSE doesn't prove Bell-ans better, return bottle to us and receive DOUBLE Money Back, 25c.

Rear Wheel Aligner . .
Riding Stable . .
Snipe . .

lost scientific reports—fancy spotter—lake island home—music box and 100 discs—600 acres in deer country—exhausters—phonograph route—statistical typist—$12,000 three-flat building—these were subjects of Tribune want ads in yesterday's Tribune want ad section.

New want ads in today's Tribune offer scores of opportunities of many kinds. It will be well worth your while to read them.

BRITISH HEALTH BETTER IN WAR THAN IN PEACE

Doctors Credit Rationing and More Exercise.

BY LARRY RUE.
[Chicago Tribune Press Service.]

LONDON, July 21.—Is England healthier and more physically fit in war-time than in time of peace?

The consensus of opinion is that she is. Specialists of all kinds have found out, sometimes to their surprise, that the nation undoubtedly is more fit now than when it entered upon the struggle against Germany in September, 1939, nearly two years ago.

The credit, they say, goes to rationing, open air life, evacuation of women and children from crowded cities, often from slums, to the countryside; daily walking exercise by citizens who formerly drove to work in private cars or public vehicles and now stroll to save gasoline; the physical training given the nation's youth in the navy, army, and air force; and the fact that hundreds of thousands of women have dropped sedentary peace time occupations to work with the men in the defense forces and in the auxiliary services.

Weathered Winter Nicely.

Britain weathered last winter magnificently; she is doing fine this summer.

The health statistics available so far show that the national health has been steadily improving since the war began. There have been no epidemics, and actual facts belie the fears expressed in many quarters that shelter life would have a serious effect upon the health of residents of London and other big cities who were forced to live night after night in underground railway stations and shelters of all kinds.

[The last vital statistics for Britain were provisionally issued in 1939. They showed the death rate for England and Wales to be 12.1 and for Scotland 12.9 per thousand, as compared with a birth rate of 15 for England and Wales and 17.4 for Scotland. The 1939 figures represented a decline in the birth rate and an increase in the death rate, as compared with 1938 when England and Wales had a birth rate of 15.1 and Scotland 17.7 and a death rate of 11.6 for England and Wales and 12.6 for Scotland. In 1931 England and Wales had a birth rate of 15.8 and Scotland 19, as against a death rate of 12.3 for England and Wales and 13.3 for Scotland.]

No Time for Luxury Ills.

Dr. G. C. Anderson, secretary of the British Medical association, thinks that people are forgetting their minor, perhaps cherished, peacetime ailments and are no longer "going sick."

Stephen Kirkby, headmaster of the Penhurst Avenue Council school at Hessle, Yorkshire, says that children are healthy in spite of the fact that they don't get enough sleep. He finds they no longer are disturbed by air raids unless the bombs fall close by.

T. H. Sanderson-Wells, chairman of the Food Education society, says that refertilization of the soil which has been going on since the war began when meadows were upturned to grow food has caused a decline in infectious ailments.

Viscount Dawson of Penn, the king's doctor, says the British population has been made fit by exercise. "So far as my observation goes," he declared, "our people are standing up well from the health point of view under the strains put upon them. The systematized exercise which so large a portion of the population is now undergoing must be regarded as a prime factor in an improving national health."

COATS STOLEN FROM CAR.

Albert Kaplan, 27 years old, of 6231 North Artesian avenue, a salesman for a wholesale coat firm, reported to police yesterday that 21 sample coats, valued at $700, were stolen from his automobile while it was parked in front of 1324 Milwaukee avenue.

Returns to America

[Associated Press Wirephoto.]
Miss Josephine Porter Winter of St. Louis, Mo., arriving in New York yesterday from Lisbon on the Exeter.

New York, July 21 (AP).—Miss Josephine Porter Winter, 25 years old, of St Louis, Mo., returned to America from Lisbon today aboard the American Export liner Exeter. She had been studying in Paris, France, when the war broke out, and joined the American Volunteer corps as an ambulance driver, she said, spending 10 months in Bordeaux. Afterward, when she went to Spain, she was arrested as a spy, and was kept 11 days in a Spanish jail.

PETAIN WEEPS AS PRISONERS OF WAR RETURN

650 Emaciated Vets in Rags Cheer Him.

BY DAVID DARRAH.
[Chicago Tribune Press Service.]

ROANNE, France, July 21.—Chief of State Marshal Petain wept today with 650 repatriated prisoners in a touching episode of the French captivity drama which was enacted here.

The prisoners were officers, noncommissioned officers, and soldiers, veterans of both the World war and this one, who had just been released after 13 months in Germany.

Petain, accompanied by War Minister General Charles Huntziger, arrived in Roanne this morning from Vichy to welcome the prisoners back home. Surrounded by local authorities, he stood on the station platform as the train rolled in from Macon.

Cheered by Tattered Vets.

The unshaven men in tattered prisoner clothing leaned out of the train windows and cheered the marshal with shouts of "Vive Petain!" Many had tears in their eyes from the emotion of returning to French soil.

Petain stood at salute as the train stopped and his eyes were misty. He said merely, "Carry on just as if we were not here."

The contingent consisted mostly of former veterans, fathers of more than three children, and those needed for farm work. It was one of many which has been sent back in recent weeks.

Figures published recently put the number of returned prisoners at 500,000. Conservative estimates are somewhat less. A million and a half Frenchmen remain prisoners.

Wear Old World War Garb.

The returned captives presented a pathetic picture as they lined up at the depot to go to the neighboring reception camp at Mably, three miles away, which Petain later inspected. Some were dressed in odds and ends of German military clothing from the last war, all looked worn and they had feverish eyes. All greedily seized cigarets, chocolate, and food which Red Cross nurses distributed.

Petain, who reached camp before them, later addressed the veterans, saying "I need your help to reconstruct France. Do not forget our new watchword of 'work, family, and fatherland'."

PANAMA CLOSED FOR 'REPAIR'; JAP SHIPS DETOURED

Tokio Protests Fail to Lift Restrictions.

Washington, D. C., July 21 (AP).—A drastic restriction on foreign shipping thru the Panama canal was disclosed officially today. Japanese vessels apparently were affected most by the action.

Sumner Welles, acting secretary of state, said that all shipping agencies have been notified of an order restricting or prohibiting transit of merchant shipping for the time being, to permit urgent repairs on the canal property. Welles did not indicate how long it would take to complete the repairs.

A group of Japanese ships, after a week long wait at the canal for transit from the Atlantic to the Pacific, was sailing southward, apparently on the long route homeward around Cape Horn.

Five Depart for Rio.

Five vessels sailed for Rio de Janeiro yesterday and two other more recent arrivals at the canal left for an undisclosed destination.

One Japanese captain, displaying a cable from Tokio saying that the canal was closed, laughed and pointed at other ships moving thru. Authorities at the canal declined to say why the Japanese had been denied transit.

The Japanese embassy made representations last week to facilitate clearance for two Japanese vessels which had been delayed in sailing from American east coast ports and one ship awaiting transit thru the canal.

Denied Discrimination.

Welles said at that time he understood the delays were due to local conditions rather than to any concerted action to hamper Japanese shipping.

The reorganization of the Japanese cabinet last week, however, has intensified speculation on possible new Japanese military moves which would precipitate a crisis in the Pacific.

A European observer in Hongkong reported today that a fleet of 15 Japanese military transport vessels left the mouth of the Canton river in south China yesterday for an unknown destination.

Curb on Gasoline May Cut Rio's Bus Service

RIO DE JANEIRO, Brazil, July 21.—Reduction of bus service except during rush hours was held out as a possibility today, as authorities studied gasoline import restrictions. In the state of Rio Grande do Sul and Bahia a 30 per cent cut already has been put into effect. The management of the Brazilian Central Railway has issued instructions forbidding the use of gasoline except for "bona fide necessities."

Suspended

[Associated Press Wirephoto.]
Mrs. Helen Miller at desk in headquarters of United Federal Workers' union in Washington, D.C.

Washington, D. C., July 21 [Special].—Mrs. Helen Miller was under suspension today from her position in the bureau of labor statistics of the department of labor pending a hearing on charges that she is or has been a member of organizations which have "promoted the policies of the communist party." Her suspension was ordered by Secretary of Labor Frances Perkins.

BRITISH PATROLS RAID ENEMY IN SIEGE OF TOBRUK

CAIRO, Egypt, July 21 (AP).—The British middle east command said today that British and Indian patrols had carried out from besieged Tobruk a new series of raids with "remarkable" success and few losses.

"Several enemy strong points were attacked," said a communique on the sorties which occurred Saturday night. "In one of them serious losses were inflicted upon the enemy before our patrol withdrew."

FIRST AMERICAN TROOPS ON DUTY IN BRITISH GUIANA

GEORGETOWN, British Guiana, July 21 (AP).—The first detachment of United States troops to garrison two South American bases leased here under the destroyer deal with Britain arrived today.

These are the first peacetime bases garrisoned by the United States on another continent, altho marines and troops have been stationed in China for guard duty. The navy has outlined the facilities in British Guiana as follows:

"A patrol plane and squadron base with aerodrome on the bank of the River Demerara, 25 miles up. A seaplane base near Suddie on the west bank of the mouth of the River Essequibo."

The bases are at the approximate center of British Guiana's Atlantic coastline, about 1,500 airmiles east of the Panama canal. The rivers Demerara and Essequibo run parallel to the sea. Georgetown at the mouth of the Demerara is about 25 miles north of one base while the site of the other, at Suddie, is about 50 miles to the northwest.

CLAIMS JAPS NOT BOUND IF NAZIS START WAR ON U.S.

TOKIO, July 21 (AP).—The influential commercial newspaper Chugai Shogyo expressed the belief today that the three power alliance would not operate to bring Japan into the war if Germany took the initiative and declared war on the United States.

Recalling that article 3 of the treaty of Berlin calls for one ally to help another only if the latter is attacked by a power not involved in the European and Chinese wars, the newspaper went on:

"Germany is spreading propaganda to the effect that the United States sent troops to Iceland in a deliberate effort to force Germany to take the initiative and declare war. In that event the three power pact would not be operative."

Land 25 British Survivors of Ship Nazi Plane Sank

VIGO, Spain, July 21 (AP).—The Spanish fishing vessel Nuevo Elisa arrived here today with 25 members of the crew of 164 of the 3,174 ton British steamer Malvernian, which was sunk July 1 some 20 miles off the Portuguese coast by a German plane.

LOANS
ON DIAMONDS, JEWELRY, FURS SILVER, CAMERAS, Etc.
AMERICAN STATE PAWNERS
Immediate Cash at Low Interest Rates
Member of Chicago Assn. of Commerce
37 So. Wabash Ave., 3rd Fl.

Would you TRADE your OLD dictating machines for NEW Ediphones? How SMART!

Don't suffer with the old aching machines. Don't let them brake the work of brilliant men. Give your people smart, *modern* EDIPHONES. You'd love their looks; they're streamlined *aristocrats, the finest dictating machines ever conceived,* the ONLY dictating machine on earth with *all electrical controls* (not even a foot pedal). They'd enable your people to dictate smoothly, without interruptions, with increased ability to get results from their letters, with an obvious increase in volume of dictation. We'll give you generous, liberal trade-in allowances; and you can have NEW Ediphones with their money-making, money-saving abilities. Phone for an estimate.

CALL THE EDIPHONE FRA. 6206
INVENTED, PERFECTED AND PRODUCED BY THOMAS A. EDISON
EDWIN C. BARNES, Pres.
173 W. Madison St.

You may miss a lot, buying guessoline

You know what you're getting with
RED CROWN

Give your car the "Tankful Test" and see why midwest motorists choose Red Crown gasoline over any other brand by a margin of...

STANDARD SERVICE
2 to 1*
Copr. 1941, Standard Oil Company
*Based on latest available state tax and inspection data.
TUNE IN on AUCTION-QUIZ every Friday night NBC Blue Network
YOUR STANDARD OIL DEALER

COOL OFF WITH A G-E FAN!

★ G-E Fans run *quietly* year in and year out!
★ Tests indicate that the average life of a G-E Fan, reasonably cared for, is more than 20 years.

SEE THE NEW G-E FAMILY OF FANS!
At Your Dealer's Now!

Matched designs. New overlapping blades. Long-life bearings. 8-inch Fan (illustrated) $4.95. 10-inch oscillating Fan, $10.95. Powerful 12-inch oscillating model. . . $20.95

Why Sweltor? Take Home A G-E Fan Today!
Only $4.95
GENERAL ELECTRIC

PHONE DISTRIBUTOR LISTED BELOW FOR NEAREST DEALER

GENERAL ELEC. SUP. CORP. 847 So. Clinton St. Tel. Wab. 5656
METROPOLITAN ELEC. SUP. CO. 204 No. Jefferson St. Tel. Mon. 2131
BUTLER BROS. W. Randolph St. at N. Canal Fra. 0500
HIBBARD, SPENCER, BARTLETT & CO. 201 E. N. Water St. Tel. Whi. 8100
HAWKINS ELEC. CO. 1445 W. Washington Hay. 8073

Enjoy the "Life of Riley" ON WHEELS!

NEW FASTER SERVICE ON THE
James Whitcomb Riley
Between CHICAGO, INDIANAPOLIS, CINCINNATI

Long in pleasure, short in schedule, this colorful day-liner combines every travel comfort at only 2c a mile—big easy chairs, solarium observation with smart cafe . . . meals that melt in your mouth. You'll like the Riley's *new late afternoon departure* with the *same* evening arrival in Cincinnati.

Air conditioned. Reclining seats reserved. Spacious smoking and powder rooms. Low-cost meals.

Schedule Daily Except Sunday
(Standard Time)
4:40 PM Lv. Chicago Ar. 12:30 PM (CT)
(Central Station)*
8:45 PM Lv. Kankakee Ar. 11:20 AM
7:04 PM Ar. LaFayette Ar. 10:05 AM
8:10 PM Lv. Indianapolis Lv. 9:05 AM
10:55 PM Ar. Cincinnati Lv. 8:15 AM (ET)
*(Michigan Ave. and Roosevelt Rd.)

NEW YORK CENTRAL SYSTEM

Convenient connections with Western and Southern trains.
For reservations phone Wabash 8700

NEW YORK CENTRAL
BIG FOUR ROUTE

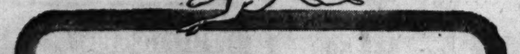

Ride the New
GREYHOUND LIMITED

Leave 1:00 PM Daily
(NOON)
To MINNEAPOLIS
$8.00 One Way $10.80 Round Trip
NO EXTRA FARE • NO LOCAL STOPS
RESERVED SEATS
Scenic route via Mississippi Palisades

For complete information about Greyhound fares and schedules, inquire
GREYHOUND TERMINAL WABash 7700
1157 South Wabash Ave. 170 North State St.
South: 6270 Stony Island Ave.
North: 4835 Broadway West: 4338 W. Madison St.
Oak Park: 427 N. Harlem Ave. (At Lake St.) Phone: Village 7177
Evanston: 329 Howard St. Phone: Greenleaf 2005

SMITTY—MONEY TO BURN

I CAN'T START A FIRE, LITTLE MOOSE - THE LEAVES ARE ALL WET
UGH!
WHITE MAN DUMB -- ME DO!
AH, LOOK! CLEVER LITTLE GUY--HE'S GOT A FIRE GOING!! I'LL GET SOME TWIGS!
DRY PAPER ME FIND, BURN GOOD!
JULY 22
Reg. U. S. Pat. Off.; Copyright, 1941, by The Chicago Tribune.
BERRY

They've got everything but Mrs. Snyder's

Why not SEND some?

Uncle Sam supplies most everything to *flying cadets*, to *navy men*, to *boys in army training* . . . but only *you* can give them Mrs. Snyder's! Why not let us send *your* lad a wallopin' big box of something *good to eat?* Come and tell us *who, where* and *what* to send, pay a bit extra for postage . . . *we'll* send it . . . *he'd* love it!

A special Ivory and Blue METAL CONTAINER that keeps candy delicious in mailing is packed with my SPECIAL MIXTURE. Full of caramels, chocolates, chewies, nut candies and brittles . . . he'll love 'em! Three sizes.

$1.65 $2.35 $3.75

MRS. SNYDER'S CANDIES

16 shops in Chicagoland . . . Tel. Central 3116

Out-of-towners send orders to 119 N. Wabash Av., CHICAGO

We are just as **READY and WILLING TO MAKE A LOAN** of only a few dollars as we are to make a larger one

PROMPT SERVICE

Liberal Credit

FLEXIBLE TERMS

Loans $10 to $300

FAMILY LOAN CORPORATION

LOOP
202 S. State St., Cor. Adams, Century Bldg., Rm. 301. Telephone WABash 2994

LOGAN SQUARE
3147 W. Logan Blvd., cor. Kedzie, 2nd Fl., Near "L" Terminal SPAulding 4100

NORTH-SIDE
6349 N. Western Ave., Cor. W. Devon Rm. 206, Devon Bldg., Tel. BRiargate 4121

WEST-SIDE
4806 West Madison St., Near Cicero, Next to Walgreen. Tel. MANsfield 4211

SOUTH-SIDE
2105 E. 71st Street, East of Bryn Mawr L. C. Station, 2nd floor. DORchester 2811

SOUTH CHICAGO
9113 Commercial Ave. (opp. Goldblatt Bros.), Lincoln Bldg., Rm. 10. REGent 6220

CHICAGO'S HOT SPOT
4 BIG SHOWS
8 Course Champagne Feast $1.50
Served to 11 P. M.
NEVER A MINIMUM OR COVER CHARGE
CLUB ALABAM
747 RUSH ST. DEL. 0808

EDUCATIONAL.

The John Marshall LAW School
315 Plymouth Court.
AFT. AND EVE. CLASSES
LAW—PRE-LEGAL, PATENT and POSTGRADUATE
Classes Open to Visitors
Write for booklet "Study of Law and Proper Preparation"
Tel. WEBster 3818

Chicago TECH College DRAFTING
Evening Classes
Spare Time Courses
Free Details Phone CAL. 8200
40 TECH BLDG., 2000 S. Mich. Av.

CENTRAL Y COLLEGE
Liberal Arts—Commerce—Secretarial—Music—High School. FULLY ACCREDITED. Co-educational. Day and evening. Low tuition. Free Catalog T, 19 S. La Salle St. Central 6767

DePaul University
Liberal Arts, Law, Commerce, Music, Drama, Secretarial. Days and evenings. Call, write or telephone CENtral 8194 for bulletin. 64 EAST LAKE ST., CHICAGO.

Northwestern University
Evanston and Chicago, Illinois
9 Complete Schools. Downtown evening classes. Write for booklet.

LOYOLA UNIVERSITY
LAKE SHORE CAMPUS, 6525 Sheridan Rd. Bri. 8000
JESUIT TRAINING
Day or Evening
DOWNTOWN SCHOOL
28 N. Franklin, Can. 0640

ILLINOIS INSTITUTE OF TECHNOLOGY
A Consolidation of Armour and Lewis Institutes
3300 Federal St. Tel. VICtory 4600

CHICAGO KENT COLLEGE OF LAW
10 N. FRANKLIN ST. Tel. DEArborn 8855

Chicago ACADEMY OF FINE Arts
18 S. MICHIGAN AVE. • CEN. 2912

Loyola University School of Dentistry
CHICAGO COLLEGE of DENTAL SURGERY
For Catalog, write Registrar
1757 West Harrison St. Phone Seeley 2845

GERMANS CLAIM SOVIET DEFENSE SYSTEM CRACKS

Big Battle Rages Behind the Stalin Line.

(Picture on back page.)

BERLIN, July 21 (AP).—German forces which have smashed thru the Stalin line are fighting a "big, destructive battle" behind the fortifications which were Russia's chief reliance against invasion from the west, a German military spokesman declared tonight.

In the German view, the whole soviet defense structure is tottering. As the spokesman described it:

Russian land and air forces have suffered irreplaceable losses and are drawing on their last reserves.

Soviet troops cannot rally for a satisfactory new defense line.

German forces, a large part of which have not been used so far, can be thrown into action at full strength.

The Russian fleet in the Baltic has proved ineffective.

Makes a Comparison.

The spokesman compared the Russians' plight at the end of the first month of the struggle in the east with that of the British and the French between the Meuse river and the English channel after the turning of the Maginot line in June, 1940.

There was no breathing spell for the British and French then, he said, and the Russians are not getting time to reorganize behind the Stalin line now.

Altho the French armistice came 10 days after the break thru of the Weygand line, where the French generalissimo tried to rally his forces before Paris, the spokesman indicated there would be no such brief aftermath in Russia.

He pictured the situation as "different and more difficult" and cited, for one thing, the soviet's vast spaces. But German troops credited now with having pushed roughly 375 miles forward from the erstwhile German-Russian frontier can solve the new problems, he declared.

Red Units Pocketed.

A strategy of many complex encirclement movements pocketing isolated Red army units was said to be paying dividends in a growing number of Russian divisions wiped out.

As the Germans explained this mammoth operation, the airforce and motorized columns far out in front have virtually cut the Russians off from retreat.

German press reports told of the destruction of one division near Mogilev, 125 miles east of Minsk.

Others are encircled north of Vitebsk, Dvina river railroad town, and have suffered heavy losses in attempts to break out of the German ring, DNB, official German news agency, said. One Russian regiment was seized near Kiev, the Ukrainian capital.

Hitler's War Report.

The high command still is disclosing no details. The war bulletin from Adolf Hitler's headquarters said:

"In the southern sector of the eastern front German, Rumanian, and Hungarian troops are pursuing the enemy," it declared. "Operations on the entire front continue to take their successful course with the destruction of numerous encircled groups."

The air force, which bombed one encircled group in the Smolensk area, claimed it had destroyed 340 motor vehicles and 26 tanks. [The Nazis say they are beyond Smolensk, which is 230 miles southwest of Moscow.] The air force was credited also with destruction of 97 soviet planes Sunday.

Low flying German bombers attacking Russian military camps and troop concentrations in the Shimsk-Novgorod region inflicted heavy losses on the Russians. This sector is 100 miles south of Leningrad.

Claims by Foes in Russian War

(Story in adjoining column.)

The situation in the Russian-German war yesterday as drawn from claims by both sides. The Germans said the Russian defense was tottering, but Russian sources said their lines were holding and that Smolensk, claimed several days ago by the Germans, still was in Russian hands. Circles indicate areas of heavy fighting.

RUSSIAN TROOPS FIGHT 'INTENSELY' IN 3 KEY AREAS

Claim German Air Raid on Leningrad Repulsed.

MOSCOW, July 22 [Tuesday] (AP).—Russian troops meeting the full shock of the sustained German offensive are fighting intensely in the key areas defending the cities of Moscow, Leningrad, and Kiev, it was announced early today.

The Russian communique merely said that heavy fighting was in progress in the areas around Polotsk, Nevel, and Smolensk, before Moscow, and around Novograd-Volynski on the Ukrainian front. The war report said the soviet lines were holding in these areas and also on the approaches to Leningrad.

Raid on Leningrad Repulsed.

It told also of the repulse of an attempted air attack on Leningrad. The war report added that 11 German planes were shot down in the first attempt to raid Leningrad and eight others were downed in a second attempt. The Russians said four of their planes were lost.

Besides the areas named in the early morning no important military operations took place late Monday and Monday night.

Thus the fighting went on unabated in the fifth week of the German invasion and time became an increasingly important soviet ally.

Claim Reds Hold Smolensk.

Unofficial soviet quarters claimed that Smolensk, a city in the Russian center and on the high road to Moscow 230 miles away, still was in Red hands. This disputed Nazi claims that Smolensk had been taken and passed last week and pictured the main German thrust as having been held without material gain for at least four days.

Military dispatches reported enormous and continuing German losses. Russian guerrilla operations behind the Nazi front continued unabated.

The soviet information bureau announced that a shore battery opened fire on a Fascist transport and that the vessel crashed at full speed into a cliff. It was said that after sinking the transport navy men of the battery sank an enemy cutter and a trawler. The bureau also reported eight Messerschmitts and five bombers were destroyed.

Fathers, Do You Remember?

President Roosevelt, on October 30, 1940, speaking to fathers and mothers on the selective service act:

"And while I am talking to you mothers and fathers, I give you one more assurance.

"I have said this before, but I shall say it again and again. Your boys are not going to be sent into any foreign wars.

"They are going into training to form a force so strong that, by its very existence, it will keep the threat of war far away from our shores.

"The purpose of our defense is defense."

Report New Swift Russian Tank Takes Big Toll of Foe

BERNE, Switzerland, July 21.—It was reported here today that the Russians have thrown into the battle of Smolensk a new type of tank considerably faster than anything the Germans have yet used. Carrying 5 inch armor plate and revolving turret, armed with new light rapid firing cannon, this machine was said to be taking a heavy toll of German soldiers whose light anti-tank guns have proved insufficient so far to halt the Russian tank.

IN ALL 4 HUB STORES

SEMI-ANNUAL SALE

French Shriner & Urner

Street and Sport SHOES

$10.65 *A few slightly higher*

Custom-grade shoes at money-saving prices! One of America's finest lines of shoes for men. Here's the semi-annual sale that thrifty Chicago men wait for each July. *First Floor*

THE HUB
Henry C. Lytton & Sons.
State and Jackson, CHICAGO • EVANSTON • OAK PARK • GARY

WANT A FURNISHED APARTMENT?
See the Furnished Apartments-to-Rent columns in the CHICAGO TRIBUNE WANT AD SECTION

SNAPPY UNIFORM OFFERED AS LURE TO BRITISH WOMEN

Army Auxiliary Seeks 150,000 Recruits.

BY LARRY RUE.
[Chicago Tribune Press Service.]

LONDON, July 21.—The auxiliary territorial service [the ATS] will have a personnel of 200,000 women and girls within six months, Mrs. Jean Knox, whose rank is the equivalent of a major general in the army, said today when she took over command from Dame Helen Gwynne Vaughan.

Mrs. Jean Knox.

Mrs. Knox, 33 years old and attractive, wore the new ATS uniform which she helped to design because of the refusal of many attractive girls who wanted to join the service to wear the unattractive uniform which heretofore has been in use and which the girls said looked entirely to masculine.

Tailored to the Figure.

The new uniform is made to fit the female figure as well as the best tailormade suit. The skirt is sewed in four pieces instead of two, the shoulders of the jacket are designed to make the material hang properly and the belt, for all ranks, is detachable instead of being sewed to the tunic material.

We now have about 50,000 in the service and by Christmas I hope to have 200,000," Mrs. Knox said.

She also spoke of the jobs offered in the service—cooking, secretarial, communications, and other work which they can do to relieve the men for fighting. "Anti-aircraft and radio location will take large numbers of new recruits, but the army council has the last word in assigning jobs to girls," she added.

At the same time the ATS was launching its recruiting drive the WAAFS [the Women's Auxiliary Air force] were grousing for more pay.

WAAF officers insist that they "do men's jobs" and that, altho they are required to have high technical qualifications for their work, they get the same pay as women performing non-technical duties. WAAF officers' pay is about $1.50 daily, whereas a man of corresponding rank receives about $2.90.

Japanese Study Bombing Insurance; Fear Raids

TOKIO, July 21.—Experts of the commerce ministry and leading insurance companies are discussing the question of introducing bombing insurance because "in view of the increasing tenseness in the world situation, bombing of Japan may become an actuality."

King George of Greece Arrives in Capetown

CAPETOWN, Union of South Africa, July 21 (AP).—King George of Greece arrived in Capetown from Johannesburg today.

JOHNNY-ON-THE-SPOT

We're at your service whenever you have anything to send—gifts, packages, flowers or a birthday cake. No extra charge for pick-up and delivery within our regular vehicle limits in all cities and principal towns. For *super-speed* use AIR EXPRESS.

Phone
RAILWAY EXPRESS AGENCY INC.
NATION-WIDE RAIL-AIR SERVICE

NAZIS TO SUFFER HEAVIEST RAIDS IN HISTORY: BRITISH

LONDON, July 22 [Tuesday] (AP).—British bombers again attacked western Germany during the night in a continuation of the aerial offensive which authoritative sources yesterday said was but a prelude for the heaviest air raids in history, to be launched by the RAF on Germany in the next three months, and which, according to the British, "will make Coventry look like a pinprick."

German night raids on Britain still were on a restricted scale, centered on coastal areas where the government said casualties were small.

Before hammering objectives in Germany after nightfall, the royal air force swarmed across the channel in a series of attacks.

During the day and night bombers, aided by strong fighter forces, were reported to have smashed again at industrial Lille in northern France, following up overnight raids on Cologne in the Rhineland and Rotterdam, in the Netherlands. Nine German planes were reported destroyed at a cost of six RAF fighters.

Claim 2 Vessels Sunk.

BERLIN, July 21 (AP).—Germans reported today their aircraft sank two freighters totaling 11,000 tons and a speedboat in English waters overnight, and acknowledged "a few civilian casualties" in a renewal of RAF bombing of western German cities. A dozen British raiders were declared downed.

[ADVERTISEMENT]

WAKE UP YOUR LIVER BILE—

Without Calomel—And You'll Jump Out of Bed in the Morning Rarin' to Go

The liver should pour 2 pints of bile juice into your bowels every day. If this bile is not flowing freely, your food may not digest. It may just decay in the bowels. Then gas bloats up your stomach. You get constipated. You feel sour, sunk and the world looks punk.

It takes those good, old Carter's Little Liver Pills to get these 2 pints of bile flowing freely to make you feel "up and up." Get a package today. Take as directed. Effective in making bile flow freely. Ask for Carter's Little Liver Pills. 10¢ and 25¢.

—IT COOLS Air passes over icy coils for cool, cool comfort.

IT CIRCULATES Conditions and recirculates room air.

—IT GIVES FRESH AIR Fresh air is introduced, heat transferred outside.

—IT DE-HUMIDIFIES Heat is removed, excess moisture taken out.

—IT FILTERS Rids air of dirt, odors, smoke.

—IT MUFFLES Filters and insulation deaden outside noises.

Phone WABASH 7000 about these 6 ways to "*year-'round*" comfort!

The new G-E Room Conditioner adds to your comfort every day of the year. It not only filters, freshens and circulates air in a room . . . it also COOLS in hot weather.

Scores of doctors and business employers readily acknowledge the benefits of G-E Room Conditioning. You, too, can enjoy it, at a surprisingly low cost for such an important day in, day out service.

ROOM CONDITIONER by GENERAL ELECTRIC

SEE YOUR NEAREST DEALER

R. COOPER JR., INC.
836 S. CANAL ST.
WABASH 7000

MANDEL'S MANDEL'S MANDEL'S
Only at Mandel's in all Chicago...
Pedigreed 1941
"Bright with Silver"
Fromm Silver Fox
On Your Luxurious New Winter Coat
$119 to $450
Fromm Silver Foxes are pedigreed and famous for their rich beauty. Only at Mandel's will you find Fromm Silver Fox collars, cuffs, capes, borders and fronts on beautiful cloth coats. Select your winter coat from new shades of Silver Blue, Molyneux Green, Lacquer Red, Beige and Black—every one lavishly trimmed with Fromm—the best in Silver Fox. Our prices are the lowest in years.
Every single skin stamped with the famous Fromm name . . . every coat labeled to insure you the best in Silver Fox . . . a Fromm exclusive . . . Sizes 12-20, 38-44.
The Pedigree of Your Fur Furnished Upon Your Request.
MANDEL BROTHERS—Famous for Silver Foxes—
Fromm Coat Salon—4th—State
Use Mandel's Convenient Deferred Payment Plan
Coat Sketched..$168
Look for the 1941 Blue Ribbon and Label—Signifying Genuine 1941 skins.
FROMM
Fromm "BRIGHT WITH SILVER"
A 20699
Mandel Brothers-Famous for Furs

TASTE THE DIFFERENCE

Hires (R-J) ROOT BEER 5¢

WITH REAL ROOT JUICES

HIRES IS FLAVORED WITH real Root Juices

Avoid root beers made with artificial flavors

A WORLD TOUR IN ONE DAY

You can make your visit to New York virtually a world tour by staying at the St. Moritz, New York's truly continental hotel. It faces Central Park, yet is only a short walk from Radio City, the smart shops.

1000 modern rooms with bath and radio—from $4 single, $6 double. Attractive weekly and monthly rates.

ST. MORITZ ON-THE-PARK
50 CENTRAL PARK SOUTH
NEW YORK
Direction: S. Gregory Taylor

LOW COST OUTINGS . . .

$9.30 ALL-EXPENSE from Chicago

Hiawatha Service to WISCONSIN DELLS

Enjoy boat trips, Indian ceremonials, swimming, fishing, boating, golf, tennis, hiking and dancing. Other Dells Vacations for the week-end and longer at comparably low prices. The Milwaukee Road is the only line reaching the Dells.

Ask for literature and full information
Room 711, "100" W. Monroe Bldg.
Phone Central 7600

179 W. Jackson Blvd., Ph. Central 7600, or Union Station, Phone Franklin 6700

The MILWAUKEE ROAD

RESORTS AND TRAVEL.

TOURS.

EVERY FRIDAY 9:15 P.M. 'TIL MONDAY 7:00 A.M., CHICAGO TO MACKINAC STURGEON BAY AND RETURN

"ANCHORS AWEIGH!"—for a perfect week-end vacation! 3 sun-filled, carefree days, and 3 glamorous nights on a glorious week-end "fun-ship" cruise to Mackinac and Sturgeon Bay! Rest and relax on spacious decks . . . join the fun at deck sports and games . . . dance and romance to soft music on moonlit waters . . . entertainment, music, floor shows! Every moment filled with your kind of fun—new thrills, new scenes, new pleasures, and nights of perfect rest in cool comfort. A vacation-cruise you'll never forget! See your travel agent—or call, write or phone for FREE illustrated folder.

GEORGIAN BAY LINE
129 West Monroe Street
CHICAGO Ran. 2960

PENNSYLVANIA.

PENNSYLVANIA invites you to come to its mountain heights . . . fish in well-stocked streams . . . golf on its famous courses. Come to Pennsylvania . . . for a week-end or for the most enjoyable vacation of your life.

MINNESOTA.

HOTEL LOWRY
ROOM & BATH 2 for ST. PAUL, MINN.
GARAGE IN BUILDING

Ocean Travel.

Matson Line to Hawaii NEW ZEALAND-AUSTRALIA

The glorious South Sea pageant . . . sponsored by luxurious Matson liners. Sailings every few days from California. 230 North Michigan Avenue, Chicago, RANdolph 8344

S.S. LURLINE • S.S. MARIPOSA • S.S. MONTEREY • S.S. MATSONIA

BRAZIL URUGUAY ARGENTINA

Via the GOOD NEIGHBOR FLEET
Fortnightly Sailings from New York
MOORE McCORMACK LINES, INC. Ran. 6840

COOL OFF . . . WITH A Calvert WHISKEY COLLINS

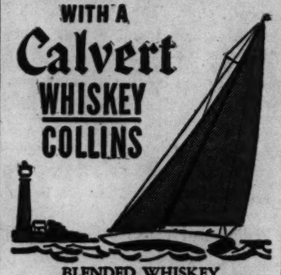

BLENDED WHISKEY
Calvert Distillers Corporation, N.Y.C.

BRITISH DEMAND APPOINTMENT OF PRODUCTION CHIEF

More Sweeping Changes in Cabinet Urged.

BY LARRY RUE.
[Chicago Tribune Press Service.]

LONDON, July 21.—Practically all newspapers, including the London Times, declared today that the new changes in the cabinet are short of the requirements because no provision has been made yet for the establishment of an all-powerful "minister of production." All expressed belief that Brendan Bracken will be able to succeed as minister of information where, they agreed, his predecessors have failed.

Among the reasons for this expectation is that Winston Churchill's former parliamentary private secretary can obtain the premier's ear where others were not able to do so. Thus, they figure, Bracken will be able to cut thru the red tape of the fighting services and release vital news heretofore withheld until it became stale or was overshadowed by important new developments.

Noted for Great Energy.

Bracken, 40 years old, has attracted a large audience in the house of commons because he is a man of great energy. The "Londoner's Diary" describes him as "patriarchal in some of his mannerisms." He pats people on the shoulder or gives them a genial dig in the ribs as gestures of friendliness. He seldom sits and talks, but walks ceaselessly up and down and, with some one he likes, frequently links arms.

Bracken told THE TRIBUNE last Wednesday that Alfred Duff Cooper had done as good a job as minister of information as was possible with the limited powers he was authorized to exercise.

Call Job Boneyard of Hopes.

The Evening News editorialized: "Bracken may do better. He would not take it on if he did not think he could. No man willingly steps into a position littered with the bones of political hopes unless he is himself fortified with confidence."

Duff Cooper was at the ministry of information today clearing up his desk. He has been named special war coördinator in the far east, a job analogous with that of Capt. Oliver Lyttleton in the middle east, except that Cooper was denied minister of state status.

Leading the press in hammering at the need for other changes in the government, the London Times said: "The last thing to be observed of these [Sunday's] changes is that they neither give nor prejudice the answer to suggestions that have been more and more urgently and cogently pressed upon the government for clearer control and direction of the nation's industrial effort. Reorganization of the leadership on that front remains for the public the overriding interest of the moment."

Cite "Missing" Appointment.

In a similar vein the Star said: "One looked for appointment is missing. It is more important than any of those made—a minister of production."

The provincial newspapers voiced similar demands. The Glasgow Herald said: "The country awaits major changes that will indicate clearly a more vigorous production drive. These changes could hardly be announced before the prime minister's promised statement on production, in which he will endeavor to overcome the bad impression created by the recent debate on supply."

The Manchester Guardian said: "The government changes are neither exciting nor impressive."

Find British Submarine Expert Shot to Death

LONDON, July 22 [Tuesday] (AP).—Commander Alistair S. Cumming, recognized as one of Britain's foremost submarine experts, was found shot dead in the summer house at his home at Barrow-in-Furness yesterday, it was reported today. Authorities said a revolver was near the body. Cumming, 47, was a submarine authority at the Barrow shipbuilding yards of Vickers-Armstrong.

In W-G-N Playlet

[TRIBUNE Photo.]

Tom Dick, and Harry (left to right) with Hildegarde at the piano keyboard as they appeared on W-G-N last night.

Hildegarde, the night club and radio songstress, participated in the "Affairs of Tom, Dick and Harry" on W-G-N and the Mutual network last evening, both in song and drama. After singing the popular and nostalgic song "My Sister and I," Hildegarde joined Tom, Dick, and Harry in another "Yoo-Hoo" playlet. Last week the three comedians gave their version of what happens when a soldier whistles at a girl on a golf course.

Last night they presented what they called a "thumbnose" sketch of the life of "Gen. Trend-Lear." They were quick to point out that this work was inspired by Bob Trendler, director of the W-G-N dance orchestra. Trendler stepped from the bandstand to take the part of "Gen. Trend-Lear."

2 ARMY DOCTORS, CHICAGOANS, DIE IN AUTO PLUNGE

Camp Forrest, Tenn., July 21 [Special]. — Maj. Eugene L. Baker and Capt. Ernest C. Day, members of the 108th Medical regiment, were killed last night when an automobile plunged over a 30-foot embankment near Fayetteville, Tenn. Maj. Frank B. Queen, Capt. and Mrs. Robert C. Pond and Mrs. James Jordan of Huntsville, Ala., were injured.

Capt. Robert Pond.

Maj. Baker, 42 years old, lived at 334 North Kenilworth avenue, Oak Park, Ill., and was associated with his father, Dr. Henry L. Baker, in practice at 4458 Madison street, Chicago. He leaves a widow and daughter. Maj. Baker was a graduate of of the University of Chicago and the Uuiversity of Illinois medical school, where he later was an instructor in surgery. He also had been a resident physician at the Chicago Tuberculosis sanitarium.

Capt. Day, 40, lived at 2226 Wilson avenue, Chicago and practiced at 4753 Broadway. Mrs. Pond, also from Chicago, has been living in Fairfield, Ala. She is in serious condition in a Fayetteville hospital. Capt. Pond suffered a compound fracture of his left leg and probable internal injuries.

First Canadian Minister to Brazil Is Appointed

OTTAWA, Ont., July 21 (AP).—Prime Minister Mackenzie King today announced the appointment of Jean Desy, former Canadian minister to Belgium and the Netherlands, as the first Canadian minister to Brazil.

ALUMINUM DRIVE STARTS OFF AT AN UNCERTAIN SPEED

980 Pounds Deposited at Police Stations.

(Picture on back page.)

Amidst a barrage of ballyhoo and publicity Chicago began yesterday to collect old aluminum for "defense purposes."

The spirit of the Chicago donors is wonderful, said Philip Sheridan English, coördinator of the drive for the Chicago Commission on National Defense. The city's quota is 500,000 pounds by next Saturday night.

"There isn't a man in town who can tell how much aluminum has been collected today," said English. He asserted the first figures would be available when trucks gather the discarded utensils from more than 500 collection bins in police and fire stations, theaters, stores, railway stations, and other designated points.

Canvass of Police Stations.

A canvass of the 39 district police stations last night indicated that about 980 pounds had been deposited with them during the day. The City News bureau totaled the estimates of desk sergeants earlier in the evening and came thru with a figure of 400 pounds.

The Albany Park station led the list with 200 pounds. This was offset by several others, including Deering, which reported "not even an eyedropper," and Stockyards, which had one piece of aluminum wrapper foil.

Corporation Counsel Barnet Hodes at 10 a. m. postponed his scheduled reading of the aluminum week proclamation of Mayor Kelly when he found no crowd and only a few pots and pans in the large boarded collection bin at the Congress Street Plaza in Grant park. At 2 p. m. he officially opened the drive when trucks arrived with about 100 pounds of aluminum.

Early Claim to Honors.

Chicago has 83 district organizations for the drive. An early claim to championship was advanced for the North Lawndale district in the 24th ward, the only ward to show a majority favoring war in THE TRIBUNE'S recent postal card poll of voters.

Arthur Schimmel, chairman of that district, said his crew visited 3,000 homes and collected 3,000 pieces of aluminum weighing about 500 pounds. He said that 9,000 more homes will be visited today.

Pots and pans from household kitchens made up the bulk of the donations. Percolators which housewives said had been replaced by glass coffee makers were numerous in the collection bins. There were ice cube trays—"I wonder what ma will say," said a boy who brought one—cocktail shakers, hair curlers, and an artificial leg.

40,000 Volunteer Workers.

Publicity men donating their services said there were 40,000 volunteer workers. Boy Scout officials estimated that 12,000 of a total 26,000 Scouts aided in the drive yesterday, under direction of the district chairmen. Also coöperating are members of the Boys Club of Chicago, the Girl Scouts, B'nai B'rith Youth organization, Catholic Youth organization, American Legion, Veterans of Foreign Wars, and American Jewish congress.

Experts employed in the aluminum industry say the old aluminum cannot be used in airplanes. It will be sold to smelters to relieve the demand for virgin aluminum for civilian purposes. The money is to be used for civilian defense activities.

Action Against Nazis

(Story in adjoining column.)

Black area locates Cochabamba province in Bolivia, where several high ranking military officers were reported to have been arrested in connection with the government's efforts to suppress an alleged Nazi putsch plot.

Bolivia's position in South America. The drive against Nazi elements in the country is being led by President Enrique Peneranda.

BOLIVIA ARRESTS ARMY OFFICERS IN 'PUTSCH' PLOT

LA PAZ, Bolivia, July 21 (AP).—Several high ranking Bolivian military officers; Herman Schroth, a German citizen and former manager of Lloyd Aereo Boliviano, and several civilians were arrested in Cochabamba province today in connection with the investigation of an alleged Nazi conspiracy to seize power in Bolivia.

Over the week-end the government declared a state of siege [a form of martial law] and arrested three newspaper men and Former Finance Minister Victor Paz Estenssoro, and ordered the expulsion of the German minister, Ernst Wendler. A legation spokesman said Wendler would leave tomorrow for Antofagasta, Chile. [Berlin said the charges against Wendler were "nonsense."]

The newspaper Ultima Hora said three clandestine radio transmitting stations, one of them in the German legation, were used by the conspirators and charged that "a substantial quantity of arms and ammunition had been imported thru a German firm and cached in several provinces." The newspaper asserted the plot's Bolivian leaders had been in close contact with the German legation.

PICK MEMBER OF PARLIAMENT FOR PRESS JOB IN U. S.

[Copyright: 1941: By the New York Times.]

LONDON, July 21.—Vernon Bartlett, independent member of parliament and special diplomatic correspondent of The News Chronicle, will leave for the United States soon to join the British information service there, it became known tonight.

Bartlett will work under Sir Gerald Campbell. His job, it is understood, will be the organization of offices thruout the United States.

IT'S EASY TO OWN

THIS 5 ROOM BRICK HOME

on nearly 16,000 sq. ft. of beautiful lawns and gardens

Where Are You Employed?

Following table shows time to reach this home from your place of business.

Loop .....45 min.
63rd & Halsted Station ....30 min.
Airport .....15 min.
Calumet Dist..30 min.
Central Mfg..20 min.
Clearing Dist. 15 min.
Stock Yards..30 min.

This Property is similar to and near Beverly Hills—but far less expensive.

One of the finest dwellings in Chicagoland's sensational new home building development, this 2-story brick residence with attached garage on large landscaped premises can be yours for a regular FHA-APPROVED down payment and as little as—

$55 A MONTH (including Principal and Interest)

Automatic oil heating unit with air conditioning, wood-burning fireplace, screened porch, interior decorating, and master craftsmanship throughout go into the construction of this bargain. For full details and directions—

ADDRESS M Y 561, TRIBUNE

In order to control American opinion, self-seeking individuals, groups and blocs pour into the channel of news a stream of perverted dispatches, insidious propaganda and bold lies. Threats, coercion and force will not keep the facts from Chicago Tribune readers.

A Famous Dish AT CHICAGO'S MOST FAMOUS RESTAURANT

TOMATO stuffed with SHRIMP SALAD—A whole tomato—dewy fresh and champion for size; for firm, red, luscious ripeness . . . Peeled and quartered on crisp lettuce and piled high with fresh shrimp salad and creamy mayonnaise. Its cool refreshment satisfies!

HENRICI'S
on Randolph . . between Clark and Dearborn
and in the Merchandise Mart

BONUS SMOKE PAYS YOU TWO WAYS

You get a double bonus from Lorillard's King Size BEECH-NUT Cigarettes.

First . . . a 20% longer smoke—cooler and smoother, thanks to the extra length.

Second . . . a superb new blend of the world's choicest tobaccos.

Try Beech-Nut today. Get more cigarette pleasure for your money.

LORILLARD'S
BEECH-NUT
The Bonus Smoke

HAROLD TEEN—THE HEAT'S ON

VERONICA, WILL YOU COME IN, PLEASE-- I HAVE SOME LETTERS TO DICTATE--
DEAR MR. SIMMONS-- IN--AH--ER-- IN-ER- REPLY TO---ULP-- HM---
ER-ER--ON SECOND THOUGHT, VERONICA--I THINK I'LL USE THE DICTATING MACHINE--
7-22
ARL ED.
Reg. U. S. Pat. Off. Copyright, 1941, by The Chicago Tribune

Two Electric Favorites

1

Broils meat perfectly . . . right at the table

Holliwood Electric Broiler

Special value at $9.95

Broils steak, chicken and chops the way you like them best. (Besides tasting so good, broiled foods are easily digested, too!) You can use this broiler right at your dining-room table. Has heat indicator—two heats, one for fast and the other for slow broiling. The handsome tree platter is fine for serving . . . easy to clean.

2

Makes delicious coffee . . . automatically

Sunbeam Coffeemaster . . . $16

This is the electric coffeemaker you have heard so much about—the one that brews perfect coffee, turns off automatically, and sets itself to keep the coffee hot indefinitely. Chrome-plated . . . easy to clean.

Invest in a Coffeemaster now, and you can be sure of the same delicious coffee, meal after meal, for years to come.

Buy either appliance this easy way

Only $1 down—
Balance, plus small carrying charge, payable monthly in easy amounts with your electric service bill.

COMMONWEALTH EDISON COMPANY
72 West Adams Street • 132 South Dearborn Street

NEIGHBORHOOD STORES

4562 Broadway
4833 Irving Park Road
2733 Milwaukee Avenue
2745 Lincoln Avenue
4231 W. Madison Street
424 E. 47th Street
11046 S. Michigan Avenue
4834 S. Ashland Avenue
852 W. 63rd Street
9025 Commercial Avenue

All Telephones: RANdolph 1200

You may pay your electric service bill at any of our stores

Downtown store closes at 1 p.m. and neighborhood stores at 6 p.m. on Saturdays during July and August

DRIVE LAUNCHED TO ENLIST U. S. IN BRITISH 'V' WAR

Two Organizations Issue Call for Volunteers.

New York, July 21 [Special].—The British-American Ambulance corps and Bundles for Britain today announced their intention of taking part in the British "V for victory" propaganda drive. The movement is sponsored by the British government in an endeavor to weaken the German morale.

"V" windshield sticker.

W. C. Ruxton, president of the Ambulance corps, said the formation of "V clubs" in the United States had the approval of the American state department.

Million Volunteers Sought.

A million volunteer workers, Bundles for Britain announced, "will be asked to encourage Americans everywhere to start tapping out the three dots and a dash, Morse code for the letter V, to induce people to whistle or sing the first notes of the opening bar of Beethoven's fifth symphony, which are in the same cadence, and to develop new devices to attract widespread moral support in America for the subjugated peoples of Europe."

Buttons, pins, automobile windshield stickers, and other insignia are to be sold, the organization said, with the proceeds to be used for the relief of British war victims.

Auxiliary Units Planned.

The British-American ambulance corps announced the creation of the V clubs of America as a national auxiliary of the ambulance corps.

"We expect local units to be formed all over the country, so every American who favors victory for Britain can join up in his local community," Ruxton said.

Ruxton also said a large white "V" will be painted on the sides of all field ambulances donated by Americans to the British.

REVIVED BY FIREMEN.

Miss Lynne Kelly, 26 years old, 640 Wrightwood avenue, was revived by firemen yesterday after being overcome by smoke from a sofa cushion fired by a cigaret.

It's a Boy

[Associated Press Wirephoto.]

Wilbur Willock with a dog in police station at Des Moines, Ia.

Des Moines, Ia., July 21 (AP).—Assistant Police Chief H. A. Alber asked the curly blond 2 year old who had wandered away from home:

"Is your name Alice? Mary? Sally?"

The child stared blankly. The telephone rang, and Alber turned to it.

"No, we've got no lost boy," he told Mrs. Wilbur W. Willock, who was looking for her Harold.

Alber resumed his questioning.

"Lillian? Dorothy? Judy?"

Still no response.

Mrs. Willock phoned again. The chief called the matron. "Hey, is that little child a girl or a boy?"

"Why, a girl," came the answer. "Wait a minute—no, he's a boy." It was Harold.

'V' WAR LEADERS CLAIM BRITAIN IS WINNING 'BATTLE'

(Picture on back page.)

LONDON, July 21 (AP).—A British Broadcasting company official asserted today that Britain's V-for-Victory campaign to raise an underground arm against Germany was the "first pitched propaganda battle of the war," and the British apparently "are winning it."

The executive, European News Editor N. F. Newsome, said the V drive was one of a series of experiments to test the readiness of peoples of occupied countries to accept leadership from London.

"There will be other things to worry the Germans," he added.

Newsome said there would be other leadership experiments "until one day we feel able to give the word to the underground army in Europe to go over the top for us in the final offensive."

CAVALRY FORCED TO LEAVE HORSES TO SAVE RAILWAY

Performs Its Mission by Using Transport Vans.

BY CLAY GOWRAN.
[Chicago Tribune Press Service.]

With the Cavalry in the New Mexico Desert, July 21.—Thousands of cavalrymen were forced to abandon their horses and change to trucks today in the fiercest "fighting" of the current war games. Seventeen thousand men, 8,000 horses, and 2,000 motor vehicles are engaged in the maneuvers—cavalry against cavalry—in the hot desert country 30 miles northeast of Fort Bliss, Tex.

At dawn, zero hour for the beginning of a new 48 hour battle problem, 11,000 soldiers of the Red army were ordered to defend a 40 mile stretch of the Southern Pacific railroad, extending north from the Texas-New Mexico line. This Red force is made up of the 1st brigade of the veteran 1st cavalry division and the 56th cavalry brigade of the federalized Texas National Guard.

Opposing the Reds is a Blue force of 3,500 members of the 2d brigade of the 1st cavalry division. The mission of the Blues was to cut the railroad—and they certainly succeeded.

Carefully skirting Red anti-tank and anti-cavalry weapons—in many instances gas pipe "37 mm. guns" mounted on old automobile axles and wheels—the Blues feinted twice at the southern sector of the railroad held by their enemy.

Then, while Red forces gathered hastily to meet what was thought to be real attacks, the main force of the Blue cavalry swooped down in guerrilla fashion on a thinly held section of the track, 20 miles to the north, near the tiny dot on the map which is Elwood, New Mexico—population, 1, water tank attendant.

In 45 minutes the Blues theoretically mined and demolished half mile of the track.

Troops of the 1st cavalry brigade, sent to meet the feints, were unable to cope with the new alarm on horseback. They had been on the move since dawn, and their tired horses could not have traveled the 20 miles to Elwood in less than four hours.

Realizing this, Maj. Gen. Innis P. Swift, the Red commander, ordered his men to leave their mounts behind and speed to the attack in huge motor vans, normally used for carrying horses. In 30 minutes they were on the scene.

Then followed two hours of hand to hand fighting for the railroad, much to the amazement of startled passengers on passing transcontinental trains. Finally the Blues retreated in the face of superior enemy strength, leaving a theoretically demolished track in the hands of the Reds.

The "demolished" track proved no problem at all for the Reds. They brought up mythical wrecking trains and repair gangs from El Paso, and soon equally mythical troop and supply trains were pursuing their invisible way along the route.

Tonight, finds the Blues retreating toward the Hueco mountains to the east and the Reds in complete possession of the railroad they were assigned to hold.

REPORT SHAKEUP IN NAZI COMMAND OVER SOVIET WAR

New York, July 21 [Special].—Private advices received tonight by the New York Times from a European capital reported that Gen. Erwin Rommell, commander of the German African corps, had been recalled from Libya to collaborate with Field Marshal Siegmund List in mapping the German campaign in Russia.

According to these reports, which were attributed to a neutral diplomat, Field Marshal Wilhelm Keitel, chief of the supreme command of the German army, and Field Marshal Walther von Brauchitsch, commander in chief of the German armies, have been relegated to the background because of the "poor progress" made by the German forces in Russia during the first ten days of the campaign.

These reports followed a Moscow radio broadcast Sunday night to the effect that several generals, including Field Marshal List, "were surrounded by Himmler [chief of all German police] agents, who were to supervise the activities of these generals."

"Some generals," the broadcast added, "were removed from their posts."

Would you like a big juicy STEAK?

Complete Dinner $1.25

A fresh shrimp cocktail . . . one of our thick, juicy, broiled sirloin steaks . . . fresh vegetables, delicious salads and desserts, hot biscuits . . . coffee that's mellow and smooth . . . you'll say you've had a DINNER.

★ ★ ★

LUNCHEONS 45c—55c—65c
Eleven to Five

OTHER DINNERS—80c to $1.10
Five to Eight

AIR COOLED

Tracy's Restaurants
IN THE STEVENS BUILDING
17 NORTH STATE
16 NORTH WABASH
8th Floor
and
ON THE AVENUE
IN DIANA COURT
540 NORTH MICHIGAN

ADVERTISE IN THE CHICAGO TRIBUNE

DAY by DAY on the FARM by GAIL COMPTON

Shrubs Have Their Uses

July 21, 1941.

SHRUBS are an important factor in the landscaping of the buildings on the Du Page County farm, but they also serve in other capacities, where their beauty is only secondary. They are used as fences, as screens for unsightly objects, and in many cases offer a valuable means of conserving the soil against washing by rains.

The lilac ranks first at the farm in numbers and different varieties. The gardener estimated that there were 25 different species of lilac bushes growing about the farm. In one of the yards they serve as a hedge and screen about a small flower garden. In other parts of the farm they are grown singly and pruned to bush out, so that when in bloom they resemble a gigantic lavender ball.

Easily Cultivated.

Another favorite at the farm is the viburnum, better known as the snowball. This shrub is easily cultivated, and its attractive flower clusters make it a good ornamental plant. The shrub can be trained to grow quite tall, and its long flowering period makes it an excellent showpiece for yards.

The best known of all hedge plants is the privet. Altho many professional gardeners scorn the privet as a weedy shrub, it is well liked by amateurs who find it easy to raise. Many people object to the unpleasant odor of its flowers.

The dwarf buckeye chestnut is a shrub that has won the approval of farm residents, as it blooms long after most of the other shrubs. It brings a new touch of color to the garden.

Honeysuckles a Screen.

Honeysuckles are used thruout the farm to screen tall fences and buildings. Rapid growers, they thrive almost anywhere and attain a considerable height.

Other important shrubs in leaf at the farm are the magnolias and the hydrangeas. The hydrangea arborescens is used in dense shade, where no other shrub will grow. It is particularly useful for the north side of buildings, and its large white flower clusters make it very attractive.

The hydrangea paniculata, a different variety, is used on the south side of buildings. It does not grow very tall and is especially good for use under windows. It is about the best shrub that flowers in August, and is the most hardy of the hydrangeas.

The mock orange, or Philadelphus, is another well liked shrub that produces lovely flowers and grows tall enough to be used for a screen. At the farm this shrub is grown along fences and against the sides of buildings. It is an extremely decorative plant.

FARM LANDS

Illinois.

POULTRY GARDEN FARM.
New house; interior can be arranged into 6 rooms. Nearly an acre fine land. New paved road. Electricity paid for. Convenient I. C. R. R. depot at Homewood. Price of house and land $1,875. $350 cash, balance monthly. Address O H 466. Tribune.

CRAWFORD-AV. GARDEN FARM.
Over 30,000 sq. ft.; 100 ft. concrete pavement; just west of Homewood; $495; small down payment, $10 month.
ADDRESS O K 260. TRIBUNE.

AT AUCTION TO CLOSE ESTATE.
160 acres choice farmland, 5 mi. S. W. Rochelle, Ill. Well-improved black soil, every foot tillable. At 2 p. m. July 25, 1941, on prem. Fred Weinrich, Administrator.

IMPROVED 2½ ACRE ESTATE—Large 1½ sty., 6 room area home, includes abt. 300 ft. paved road, electricity; directly west of Oaklawn. Price $2,875; convenient terms.
ADDRESS G T 114. TRIBUNE.

MAIN HIGHWAY FARM.
Facing Crawford-av., north of 183d-st. $495, $95 cash, $7 mo. Electricity. Concrete pavement. Near good transportation.
ADDRESS O E 247. TRIBUNE.

WELL BUILT FARM HOME—2 ac. estate included; about 10 minutes S. W. of Elmhurst; paved road, electricity, high land in area. Price $2,975. Will make attractive terms. Address H D 82. Tribune.

GARDEN FARM—New cottage, 1¼ acre ground, just off 95th-st., few minutes to city limits, faces quiet road, electric. Price, $1,750; $250 cash; $18 monthly.
Address H D 86. Tribune.

GARDEN FARM.
Near Glenview; over 50,000 sq. ft.; $795. $100 cash, $10 mo.; facing newly paved road; electricity paid for.
ADDRESS O E 248. TRIBUNE.

3 ACRE CHICKEN FARM.
10 min. Harvey, Ill. Central suburban trans. close by; $200 cash will handle.
ADDRESS O K 235. TRIBUNE.

BEAUTIFUL ORCHARD GARDEN FARM—Few minutes to 63d and Cicero, outside city limits; electric. Price $350; $75 cash; $5 monthly. Address G T 120. Tribune.

GARDEN FARM NEAR HOMEWOOD.
Black garden soil; hard road; electricity; nearly 2 acres; pr. $345. $100 cash, $8 mo.
ADDRESS O K 258. TRIBUNE.

3 ACRE CHICKEN FARM.
Near Corn Products Argo plant and Buffalo Grove preserve; $200 cash will handle.
ADDRESS O H 467. TRIBUNE.

FARM, WOLF-RD.—$675, terms; nr. Lawrence-av.; electric; wide paved highway; rich active soil. Only $100 cash required.
Address G K 556. Tribune.

5 ACRES—7 rm. hse., 3 pchs., bath, elec., gas; large chicken house. N. W. Waukegan. Terms. Address F 56. Tribune.

CHICKEN FARM—9,900 sq. ft., 35 miles S. W. of loop. FULL PRICE $135; $1 per week. ADDRESS N X 251. TRIBUNE.

RICH PRODUCTIVE 2 ACRE FARM—Paved road, electricity; N. E. of Palos Park. Sacrifice $750, $150 cash; $10 monthly.
Address G K 471. Tribune.

Illinois.

NEW HOME—6 RM. AREA: Garden farm; can be arranged to suit your personal requirements; paved road, some trees, bus 1 blk., large school; nr. Grand-av., west of Harlem-av. Price $1,975; $250 cash; $20 mthly. Address G K 553. Tribune.

NR. KENOSHA-RD., LAKE CO., ILL.—5 acre farm; title clear. Sacrifice, $500; $100 cash; $6 mo. Address H D 87. Tribune.

Michigan.

IN PRETTY village, S. W. Mich.—Ideal for retirement or country home; 7 rm. modern bung.; large living room 14x26, with fireplace, bath, furnace, etc.; on large lot; beaut. shade, fruit; close lakes. Real barg. at only $3,200; about half cash.
Address F T 488. Tribune.

40 ACRES—300 apples and cherries, 5 rm. hse., bsmt. barn, $1,950, $250 cash, $15 mo. Others, EVANS, Realtor, Fremont, Mich.

40 A.—NR. resort, S. Mich.; dark loam soil; 5 r. house, barn, 2 henhouses; woodlt.; only $1,700; $500 dn. Roessler, 140 S. Dearborn.

FOR SALE—Farm. Well fruited; good builds. H. Byers, R.R.No. 1, Box 148A, St.Jos.,Mich.

Minnesota.

FOR SALE—240 acre farm; S. E. Minn.; fully equipped good buildings, crop, stock and full line of machinery; $60,000.
Address F K 42, Tribune.

Missouri.

CAVE Spring Farm—Six room house, 100 acres bottom; best fishing and hunting in Ozarks—deer, turkey, and small game. Day's drive from Chicago. D. G. Francis, Elk Creek, Mo., Star Route.

INVESTIGATE the famous Ozarks! Going farms, easy terms. Free 64 page catalog. United, 7-EB South Dearborn. State 7975.

Ohio.

NOTICE—Do you know that you can buy good, nicely improved, level, corn, alfalfa, sugar beet and tomato land here in Northwestern Ohio from $50 per acre up, and that the crops this year in many cases will pay for the present cost of the land? Why not come to my office here in Bryan, Williams County, Ohio, and investigate these bargains for yourself? D. O. Horton, Bryan, Ohio.

Wisconsin.

RAILROAD land grant lands, $4 to $5 per acre for good farm land adapted for dairying, live stock, and grains; good roads; water, town and markets. Send for booklet No. 5. S. S. Claar, Land Dept., Soo Line, Minneapolis, Minnesota.

Miscellaneous.

FARM OWNERS ATTENTION.
Farm mtgs. in N. Ill., 10 yr. loans, Stanley Farm Loans, 39 S. La Salle, Sta. 5885.

FREE BIG CATALOG—1,250 bargains; farms many states. STROUT REALTY, 7-J South Dearborn-street.

Live Stock.

IF your pigs are sick, necro, black, or have bloody scours, thumps, coughs, etc., visit or write Pig Farm, Willow Springs, Ill., where 12,000 are finished annually. We have used the same lots for 10 years. State number and age when writing.

LET'S GO! U.S.A. KEEP 'EM FLYING!

It's a grand slogan the U. S. Army has . . . *"Keep 'em flying!"*

The speedy fighters and powerful bombers that are taking to the air in defense of our country . . . *"Keep 'em flying!"*

The thousands of new cadets who are being trained to man these planes . . . *"Keep 'em flying!"*

★ ★ ★

Yes, it's a slogan that every citizen can be proud of, and that every citizen wants to see fulfilled.

And it's a slogan that applies just as truly to the *airlines* of the nation as it does to the fighting force . . . *"Keep 'em flying!"* Because today, more than ever, it is essential to the strength of our union to have the swift, dependable transportation between every section of the country which the airlines are providing for the men, mail and materials of national defense.

United Air Lines recognizes its responsibility in this period of unlimited emergency, and welcomes the opportunity to serve to the utmost of its ability.

Along our Main Line Airway—the strategic *central mid-continent* route—are many of the nation's greatest cities and most important defense plants; and we are furnishing them today the fastest service in our history!

The Government has helped by letting us retain planes to do so. Additional planes which we had ordered to meet the needs of normal expansion we have turned over to other defense uses.

The action of the Army and Navy in placing airline pilots in a reserve pool, similar to the deferred status of men in defense industry, plus the training by United of new co-pilots in its own schools, has given us the experienced Captains and First Officers to fly our Mainliners. Likewise, key ground operating personnel have been deferred.

Our inventories of replacements—engines, propellers, instruments—have been maintained at normal levels so that the highest standards of operation may be maintained.

With this, and with the whole-hearted support of our 3500 men and women, United is aiding in the speeding of defense work to the limit of its capacity. Because of unceasing demands made upon air transportation by business travelers and shippers, there may be times when availability of space in the air lines may be taxed.

So, just as in certain other business playing an important role in national defense, we ask the public to recognize that with United Air Lines, defense comes first during these emergency times.

UNITED AIR LINES

W. A. Patterson

PRESIDENT, UNITED AIR LINES

Chicago Daily Tribune

THE WORLD'S GREATEST NEWSPAPER

FOUNDED JUNE 10, 1847

ENTERED AS SECOND CLASS MATTER MAY 14, 1908, AT THE POSTOFFICE AT CHICAGO, ILL., UNDER ACT OF MARCH 3, 1879.

All unsolicited articles, manuscripts, letters and pictures sent to The Tribune are sent at the owner's risk, and The Tribune company expressly repudiates any liability or responsibility for their safe custody or return.

TUESDAY, JULY 22, 1941.

THE TRIBUNE OFFICES.
CHICAGO—TRIBUNE SQUARE.
TOKIO—IMPERIAL HOTEL.
LONDON—135 FLEET STREET.
PARIS—1 RUE SCRIBE.
VICHY—HOTEL DE LA PAIX.
BERLIN—HOTEL ESPLANADE.
MEXICO CITY—QUETZALCOATL PALACE.
PANAMA CITY—HOTEL CENTRAL.
MILWAUKEE—110 EAST WISCONSIN BUILDING.
NEW YORK—220 EAST 42D STREET.
DETROIT—5-265 GENERAL MOTORS BUILDING.
WASHINGTON—815 ALBEE BUILDING.
LOS ANGELES—SPRING AND FIRST STREET.
SPECIAL REPRESENTATIVE.
SAN FRANCISCO—155 MONTGOMERY STREET.

THE TRIBUNE'S PLATFORM FOR ILLINOIS AND CHICAGO

Save Our Republic

THE WAR MESSAGE.

Mr. Roosevelt has asked congress to declare by resolution the existence of a national emergency. He says he will let congress write the measure but he expects to use it to hold the National Guard and the conscripts beyond their year of service and to expand the army to any size he desires. He carefully avoided any reference to sending the army as an expeditionary force into foreign fields, but as he has already sent the navy into belligerent waters and as he has already sent marines to Iceland there can be little doubt that he assumes that as commander-in-chief he may dispose of his forces at his pleasure.

The resolution that Mr. Roosevelt asks is all that he will need to push this country into the war. If the members of congress do not recognize that fact, they will have convicted themselves of stupidity. Four-fifths of the people of this country want to stay out of the war and they can do so unless congress betrays them by adopting the desired resolution. Once the resolution is on the books, it will be only a matter of weeks or months until our men will be dying in the African desert or in Norway or Finland or on some other foreign battlefield.

The excuse which the President puts forward is that the country is in the gravest danger, far graver than existed a year ago. Mr. Roosevelt asserts this but he doesn't prove it. He can't prove it because it obviously isn't so. He says the Germans are moving from conquest to conquest and our turn may come at any moment.

The fact, as every one knows, is that just a month ago Germany acquired a new enemy in Russia, a nation of 175 million people, possessed of a huge army and much modern military equipment. Thus far the Russians have put up a pretty stiff sort of opposition. They have done far better than any of the other enemies which Germany has met.

A year ago there was much reason to fear that Hitler might attempt the invasion of Britain at any moment and that if he attempted it he might succeed. Now that danger has been postponed and the English themselves seem confident that the attack cannot come until next year at the earliest. A year ago the British losses at sea were rising. Now they are falling. A year ago British air strength was relatively far weaker than it is today. A year ago British cities, not German cities, were being pounded. A year ago our armament program was still in the blueprint stage. Today we are beginning to turn out weapons in quantity.

Still Mr. Roosevelt believes that Hitler will vanquish all of Europe and then direct his attention instantly to America. Hitler hasn't yet destroyed Britain or Russia and there is no immediate prospect that he will knock them both out. If he does and he has the will to conquer America, an intention which Mr. Roosevelt asserts but offers no evidence to prove—Germany will still lack the means. Long before Hitler can assemble transports, a navy to escort them, and airplanes capable of escorting the navy, we can be impregnable, whether we keep the conscripts in camp or not.

When, after the war began, our army command examined the problem of defending our shores against invasion, the verdict was that half a million men if well trained and fully armed, could protect us against any threat. That is all we need, provided we are not going to send our men to fight overseas and provided we do not send all our equipment abroad. If we are to have an expeditionary force, of course, we must have not a mere half million but many millions, because every advantage will be possessed by the enemy.

That is the kind of army Mr. Roosevelt wants. His message asks that all limitations on the size of the force be removed. He says that the men in the army are eager to make the sacrifice, but again he offers no proof. What evidence there is points rather in the other direction. Some of them who sent a petition to congress asking their release at the end of the year have been threatened with punishment. If Mr. Roosevelt has his way he may succeed in creating a disaffected army which might well be of less value to the nation than no army.

The message urges haste on congress. Within two months, congress is told, the army will begin to disintegrate unless the period of service is extended. The truth is that it will be at least six months before any significant number of men will be released under the existing limitation. The truth also is that if congress wishes to retain trained men in the service, the end can be achieved by raising the pay of volunteers, particularly of noncommissioned officers.

The armament program at present calls for an expenditure of close to 50 billion dollars at the last accounting. For a hundred million dollars a year, and probably for much less, in pay raises the army can get all the experienced volunteers it needs. In comparison with the other sums, that is a negligible figure. If it can't be obtained in any other way it can be found by reducing the appropriations for WPA and kindred boondoggles.

Mr. Roosevelt's message asks congress in effect to abdicate its power to declare war and transfer that power to him. If congress accedes, the President will have received all the authority he needs to start the shooting. Congressmen cannot pretend that they do not understand what is at issue. They do understand it. They cannot pretend that the people favor war. They know that four-fifths of the people are opposed to war. If the resolution is adopted, it will be by the grossest betrayal of promises in this country's history.

THE GOOD OLD TIMES.

From what we hear from the ladies and gentlemen of the Office of Price Administration and Civilian Supply they are preparing to recreate the American world and make it something a returning great-grandmother would recognize as her own in appliances if not in principles. Tubs and washboards are coming back and the laundry will not be on the line at 9 a. m. but about 2 p. m.

The householder will build a feed box in his garage, take the engine out of his car and attach shafts. It won't go as fast, but day by day it will give him more exercise than he gets in a filling station.

The kerosene lamp had many admirable qualities. Its light was mellow and a certain amount of exercise went along with it. Making paper squills for lamp lighting was an enjoyable evening pastime which may be a substitute for the radio when there is no radio. The good old times were the good old times from all we hear about them and with the cosmetician gone the gals will soon be looking like something out of the old family album—not so bad at that.

STALIN'S FEAR OF REVOLT.

Stalin put the political commissars back in the army shortly after the fighting began and now has reintroduced them in the navy, according to Moscow reports. These agents of the Kremlin were withdrawn after the purging and reorganization of the army commands several years ago. Supposedly Stalin had satisfied himself of the good faith and personal loyalty of the men who stepped into the shoes of their slain brother officers.

The political agent is supposed to be devoted to the cultivation of the party faith thruout the ranks and to be an instructor in the communist doctrines and thus a morale officer. In fact, the commissars were the Stalin police who stood at the elbows of the military officers to watch their actions and to try to read their minds. They were necessarily disturbing creatures. Each officer was virtually chained to an informer.

The return of these spies to the Russian units would indicate that Stalin has an eye to the possibility of an army insurrection against him if the Germans should have any great victories which would stagger the Russian defenses. The army command, from the top down to the regimental officers, has no reason to trust Red Josef. He began slaughtering the marshals and officers in 1937. No complete report of the full toll was ever obtained. It was understood that before the purge was over he had made a clean sweep down to the company commanders. The men were not demoted or retired. They were sent into eternity by the pistol route.

One explanation for the butchery was that the officers had been too friendly with Germany and the German army. Another was that they hadn't been friendly enough. Joe had just finished polishing off all his old associates and superiors in the revolution when he decided to complete the job by exterminating his army officers. If the Russians were driven deep into their territory to continue the war, after great reverses but with the advantage of distances, it might be the end of the Stalin régime, and Red Josef may be fully aware of it. That probably is why each officer has his police shadow at his side, a situation unlikely to do the fighters any good.

IS GEORGIA OUT AGAIN?

The Atlanta city council by unanimous vote denied Senator Burton K. Wheeler permission to speak in the city auditorium against entrance into the foreign war. The meeting was to have been held Sept. 5 under the direction of a committee of Atlanta citizens who asked to exercise the right of free speech. It was no go. The Georgians in control reverted to '61. It's a Yankee constitution.

One of these Georgians said that war was "imminent" and the world would know by the council's action "how the south's leading city stands in this moment of peril." If the moment of peril is about to produce an immediate war the Georgia war party might have taken a chance on Sept. 5. If the Georgia youth are then busy knocking out the tanks on some far away field there wouldn't have been any anti-war meeting. The only imminent peril is one these Georgians and other war birds themselves are making by disloyalty to the institutions of their country.

A majority of the Georgians were not disloyal in '61. They were carried into secession by such a mob as seems to control in the state again. A majority of Georgians are loyal today and they should be given every aid to escape from the incendiaries who would bring disaster upon them and the rest of us.

Editorial of the Day

BULLETS IN THE BODY.

[Philadelphia Evening Bulletin.]

"Feel!" said the old man. So we felt. And there it was in his leg—the very bullet a rebel had fired into him at Chickamauga. One of the great experiences of boyhood was to feel that bullet. We brought friends to feel it. They, too, were impressed. Here was palpable evidence of something—" old, unhappy, far off things, and battles long ago."

But now science, we read with disgust, has struck a blow at all such romantic nonsense. By a process half X-ray, half geometry, involving red crosses on white skin and pictures from three different angles, all bullets are henceforth to be located with marvelous exactitude and, we suppose, extracted in the twinkling of a surgeon's eye.

It's too bad. Hundreds of soldiers' chief claim to fame lies in the bullets they carry. Some carry 'em in their skulls, but not many; some carry bullets deep in their insides and report faithfully if not too accurately upon their mysterious migrations; some carry them proudly in their arms and legs where they can be felt by less fortunate patriots.

One of the most useful bullets ever to be lodged in a relative stuck deep in our uncle's thigh where for 30 years it served as a barometer. It ached in plenty of time for the hands to get the hay in before rain, and it was equally dependable in forecasting the weather for Sunday school picnics. It was a fine bullet.

From our wide experience in feeling bullets we should say that after the initial surprise they're more harmless than whooping cough and far more convenient. You undoubtedly pass many people every day who are carrying bullets in their bodies, half of whom would be proud to have you feel them if pressed.

But their number will sharply decline from now on. There will be honorable scars, but scars are not the same thing. There's something solid, reassuring about a bullet in the body. We hate to see them go.

A LINE O' TYPE OR TWO

How to the Line, let the quips fall where they may.

MOSCOW TIMETABLE, 1812.

Timing Hitler's invasion of Russia against Napoleon's, to ascertain when General Winter will begin the counter-offensive:

Napoleon started on June 24 [three days later than Hitler].

Smolensk taken Aug. 17 [by Hitler July 16?].

Battle of Borodino Sept. 7.

French army entered Moscow Sept. 14.

Napoleon began retreat from Moscow Oct. 19.

First frost [later than usual] Oct. 27.

Nights became severely cold Nov. 2.

Wreck of the Grand army reached Smolensk Nov. 9; resumed march on the 14th.

Debacle at the crossing of the Beresina Nov. 26, 27, 28.

Napoleon quit his disorganized troops on Dec. 8 at Smorgoni and reached Paris on the 18th.

Russian pursuit practically ceased at the River Niemen on Jan. 10.

* * *

Early in the retreat Marshal Berthier wrote to Napoleon, thus:

"I feel it my duty to inform your majesty of the state of your troops in the different divisions which have come under my observation. They are almost disbanded. The number of men who march with the flags is a quarter, at most, of every regiment; the rest wander on in various directions, each on his own account, in the hope of finding food and escaping discipline."

* * *

Kutuzov, the old Russian commander-in-chief who retreated until General Winter became his ally, is a full-length character in Tolstoy's "War and Peace." That enormous novel is the best historical work on the entire subject.

THE TERMITES' DEFEAT.

("Science to tune in on crunch of a termite's jaw."—News headline.)

For lo, these many ages,
According to the sages,
You termites have been doing as you please;
In all of history's pages
There are few more gross outrages
Than your chewing at our homes prepared from trees!

But now your days are numbered,
Your progress is encumbered,
For science can detect your noisy crunch;
Our houses neatly lumbered,
Where we have lived and slumbered,
No more are invitations for free lunch!

So, termites, fold your banners!
You see, your uncouth manners
Have finally o'ertaken you at last;
You're among the also-ranners,
Just a lot of cheap tinpanners,
For you smack your jaws too loudly at repast!

Newcomer.

Long Live the Baker of Baraboo!

Bunn the Baker of Baraboo [one of the Line's oldest subjects] is still active around that fair vacation city. We found, while foraying [for spiritus frumenti] into what seems like a charming New England town transplanted in Wisconsin, that the Line's erstwhile famous baker is now the chief janitor [important job there] of the Baraboo Senior High school. He said he has risen, without the aid of yeast, to higher education. His formal name is John C. Bunn. He still gets mail as a result of his Line o' Type fame of 25 years ago.

Bellman the Ballyhoo of Baraboo.

In Memory of Richard Carle.

The obituary notice covering Richard Carle in a recent issue of THE TRIBUNE hardly did justice to this well-beloved comedian. Richard Carle traveled in distinguished company from the start of his career. James T. Power and Pete Dailey gave him his start in "A Straight Tip" in 1890. Five years later he appeared in "Excelsior Jr." at Hammerstein's Olympia with Fay Templeton, Charles A. Bigelow, and Walter Jones. During the long run of "Lady Slavey" he played with Dan Daly and Marie Dressler. He crossed the Atlantic with the "American Beauty" company, which included Edna May and Truly Shattuck.

Chicago took Dick to its heart in "The Storks" during the summer season of 1902 at the Dearborn theater [now the Garrick]. He returned the following year in "The Tenderfoot" for an 18 weeks run. May De Sousa was in the cast; see his personal report in the Line, 1-31-'41.

Max of the Second Gallery.

ON DRESSING FOR A NEW DATE.

While I stay home beside my fire
I am at peace, with no desire
To frighten me. I have my den
And quietude; I have my pen;
My books, and phonograph, and flowers
Are safe and while away the hours.
And so my folly is but double,
To go outside and get in trouble!

Sis Willner.

Panic at the Wheel.

We were much amused to notice you had had trouble with your speedometer cable [July 10]. It happened with us, and my O my, we thought the car would be in pieces. A garage man disconnected the flexible shaft, lubricated it, and, says 'e: "Let her go till she busts; 'twould cost as much as a new one to send it to the factory."

Mrs. E. G. Stockert.

THE CARELESS SKY.

The sky always applies her makeup in a flurry,
And leaves clouds of powder all over the place;
Then at close of day she's again in a hurry
And rouges just the west side of her face!

Billie Churchill.

A tavern on Ashland avenue near the stockyards is known as "Walk Straight Inn." I wonder what kind of sign marks the exit. Quizzicuss.

When the warring nations come to the end of their motor fuels it will be the beginning of internal combustions. Maxellus.

"Lana" is the Spanish word for "wool" and [colloquial] for "money." It also happens to be the name of an American girl who earns a large amount of movie money wearing sweaters.

The crookedest distance between two points is the communist party line.

CHARLES COLLINS.

How to Keep Well By Dr. Irving S. Cutter

To the limit of space, questions pertaining to hygiene and prevention of disease will be answered in this column. Personal replies will be made to inquiries, under proper limitations, when return stamped envelope is inclosed. Dr. Cutter will not make diagnoses or prescribe for individual diseases.

[Copyright: 1941: By The Chicago Tribune.]

THE RIB THAT CAN BE SPARED.

EVERY once in a while some one will complain of a dull aching pain originating in the neck or the shoulder region, and running down the arms to the hands. If the distress occurs periodically—worse at times than at others—finally settling down into a more or less steady ache, we have a perfect right to investigate the anomaly known as a cervical rib. If present, it may exert pressure on certain nerves, particularly the brachial plexus, which gives rise to loss of sensation, pain, or muscle atrophy.

But what is this structure? It is a bony projection from the spine. The deformity is really an extra rib extending outward from the seventh cervical vertebra. It should not be there but it is, sometimes. Occasionally both sides will boast a "spare."

The case is reported of a 38 year old woman who first observed numbness in the fingers on exposure to cold. An X-ray film showed an abnormal protuberance on the right side of the neck, which was attached to a portion of the vertebral column. The patient could scarcely raise her right arm as high as the shoulder. In addition, it was far weaker than the left. The malformation was not symmetrical in that it did not appear on the left. Surgical removal of this uninvited spurlike growth resulted in complete recovery.

One of the typical symptoms is that soreness is aggravated on using the arms, or the shoulders. Sweeping, writing at a desk, driving an automobile—all increase discomfort. More often than not, lifting is quite out of the question. Many will state that they cannot raise the arm high enough to comb the hair or brush the teeth. As one patient reported, "My hat blew off and I made a quick grab for it. The result was such a stabbing, agonizing pain that I fainted."

Occasionally, characteristic signs are blueness [cyanosis] of the hands, the fact that the part feels cold, and poor nutrition to the fingers and fingernails. In such a situation, we must understand that the main artery to the arm has become narrowed because of pressure. Many a victim will be observed to carry the affected shoulder higher than its fellow. This is an unconscious habit because it is found to ease tension and hence bring relief.

The physician can make a simple test for the presence of this disease. Pressure on the anterior scalenus muscle will be responsible for a sharp "wince." When in doubt, the tissues may be injected with a local anesthetic which will afford temporary respite. As we would expect, however, an X-ray film will give us a complete picture of the area and thus establish the diagnosis accurately.

There seems to be no adequate management other than to remove what can really be considered a foreign body. The spike does not belong within the tissues where it is placed, and the promptness of recovery which follows skilled surgery is clear cut proof of the value of this type of treatment. The operative procedure is not dangerous at the hands of an an expert.

All too many victims look upon the ailment as a form of arthritis. While the symptoms of this latter malady may be similar, there is no relation whatsoever between the two conditions.

A HUMAN CASCADE.

H. T. writes: As soon as I take a drink of water—summer or winter—I break out in perspiration from head to toes. It's as if a million sweat glands cry out, "He's had another drink, boys. Open up the spillways!" Am I a man or a sponge?

REPLY.

This symptom is fairly common, and there are two causes. The first, and more likely, is a deficiency of minerals. Add two or three teaspoonfuls of ordinary table salt to your regular allowance, and you will probably obtain relief. If not, the trouble may be of vasomotor origin—a nervous phenomenon. People who flush easily perspire with equal facility. If the condition is annoying enough, small doses of bromides may prove helpful.

PATCHES ON SKIN.

C. B. writes: White spots which keep growing in size appear on my arms and legs. What kind of a disease is this? Can it be prevented?

REPLY.

Psoriasis would answer your description. On the other hand, there are many maladies wherein the pigment of the skin is lost. One such is called vitiligo. Are there any albinos in the family?

Test Your Horse Sense

BY DR. GEORGE W. CRANE.

Select the answers which you consider best. The last problem counts five points. Then look for the correct answers on page 22.

1. The world's record in the high jump is which one of these? **5' 10" 6' 4½" 6' 11" 7' 3".**
2. An abnormal craving for alcoholic liquors is called **Megalomania Sotto Voce Pyromania Dipsomania.**
3. A ferret is sometimes employed in hunting which one of these? **Gold Criminals Ducks Rabbits.**
4. The largest number of dinosaur tracks ever found were in **Arizona Egypt Iceland China.**
5. The color of a ruby is **Blue Green Yellow Red.**
6. Here is another "relativity" problem in geography. Try to match the islands below with their approximate areas in square miles. You are entitled to one point for each correct matching.

[a] Great Britain	[v] 32,596 square miles
[b] Madagascar	[w] 40,000 square miles
[c] Ireland	[x] 89,000 square miles
[d] Greenland	[y] 241,000 square miles
[e] Iceland	[z] 736,518 square miles

Score yourself as follows: 0-2, poor; 3-6, average; 7-8, superior; 9-10, very superior. [Note—The last question counts five points.]

[Reg. U. S. Pat. Off.: Copyright, 1941, by The Chicago Tribune.]

IF IT ISN'T TOO BIG A SECRET

OFFENSIVE WAR TO DRIVE HITLER OUT OF EUROPE
DEFENSIVE WAR TO PROTECT AMERICA
U.S. WAR PLANS
AMERICAN TAXPAYER
WHAT ARE WE SHOOTIN' AT, BUDDY? I'D KINDA LIKE TO KNOW.
ADMINISTRATION SECRECY
ORR
Copyright, 1941, by The Chicago Tribune.

VOICE OF THE PEOPLE

Writers should confine themselves to 200 or 300 words. Give full names and addresses. No manuscripts can be returned. Address Voice of the People, THE TRIBUNE.

OUTLOOK TO HER NOT GOOD.

Milwaukee, Wis., July 19.—I believe we are on our way to dictatorship and war. Less than a year ago we, as the government, gave our solemn pledge to more than a million young men that they would be trained and armed then released after they served a year. That promise will be broken. Do you suppose that is conducive to keeping up the morale?

Less than a year ago there was too much wheat, cotton, eggs, butter, pork, beef, clothing, and many other articles of everyday life. Now all of a sudden there is a shortage despite the fact that millions still on relief get surplus commodity cards. Farmers get punished for raising too much wheat.

Six airships escape wrecking, the public is told upon inquiry that it's not the business of the public to know. Why not? Are we not told in newsreels and bond sales "ads" that "this is your army-navy-air corps"? Then why can't we know what is being done with our property?

A 1,000th bomber flew off to England, while our boys endanger their lives flying crates which should have been scrapped years ago. We sure have a funny way of building for defense.

We are all Americans and the bowing and scraping our officials do to the British royalty gets our dander up. Maybe they, too, would like to wear coronets?

JEAN GRABOWSKI.

ON WINDOWS AND WASTE FOOD.

Elgin, Ill., July 19.—Much discomfort in city offices, factories, schools, and homes could be eliminated by lowering windows from the top during hot weather. Hot air rises to the ceiling. By opening a few windows from the top any building can be cooled in 10 minutes. A few windows should be raised from the bottom, of course, to create a current.

There is going on in this nation a criminal waste of perfectly good food in restaurants, hospitals, and all eating places. I worked in a hospital where enough hot mashed potatoes to feed 25 people were thrown in the garbage can rather than let the employés have a more generous helping. The same is true of other foods. In fashionable eating places, on college campuses, swanky hotels, and restaurants young girls order a meal, take a few bites and cast the rest aside in order to appear sophisticated, wealthy, etc. This could all be stopped by the authorities ordering notices to be placed that "All food ordered must be eaten." In view of a predicted food shortage this should be done.

CONGRESSMAN.

THE EAST IN NEAR-PANIC.

Chicago, July 18.—Referring to the paid ad, "Half at War—Half Asleep," we have always suspected that the eastern states were jittery about a fancied Hitler peril, but now we know it. This man Brewer is jumping up and down, tearing his hair.

If Hitler does clean up on Russia and England and is fool enough to try to lick us we can whip him alone, and if we prepare ourselves properly and do not give away all our defense material we never need fear Hitler nor any combination that might be organized against us. Nobody in Europe loves us. We should know that by this time.

H. C. LAMMERS.

SMALL BOYS AND A COP.

Chicago, July 17.—My 4 year old daughter generally cajoles me into escorting her to Welles park, where she spends these pleasant evenings disporting herself in the sand pile, or on the swings and slides, while I dutifully wait to escort her on the return journey.

The other evening while awaiting her majesty's signal to depart for home I noticed two boys of about 8 or 10 busily tossing everything they could lay hands on into the swimming pool. Suddenly they saw the park policeman bearing down upon them, and they started on their way, but a brusque "hey" stopped them in their tracks, where they stood sheepishly awaiting him; afraid to stay, yet afraid to run.

Slowly the burly gendarme came up to them and I watched, expecting him to launch into a lecture, delivered in stentorian tones, and accompanied by all the awe-inspiring gestures his bulk indicated. However, instead of delivering a thunderous oration he placed a fatherly arm around each youngster, and drawing them close so that their three heads merged, spoke softly as tho to his own boys, explaining the error of their ways, meantime patting the arm of each affectionately with his big paws.

I could not help thinking those two boys will never be "cop-haters," as this, probably their first [and last], brush with the law, taught them that policemen have hearts and are not to be looked upon with fear.

Later I made a point of crossing the officer's path to compliment him upon his deft handling of the matter. "Aw," he said with a grin, "I take 'em as they come and treat 'em nice, and I generally find that it pays better than yellin' at 'em."

E. T. QUINLAN.

BUT WILL CONGRESS DECIDE?

Chicago, July 18.—Is civilization in this country now such that men of military age are too dear to their mothers to be allowed to fight when necessary for their country's liberty?

Has the power to declare war, wisely lodged by the founders of the constitution in the congress, at least supposedly composed of persons of superior ability and opportunities for knowing, been transferred to old women and yellows?

G. C. O.

A SOFTENING-UP PROCESS.

Chicago, July 19.—The proposed extension of draft service is another measure which is designed to help force the American people into a gradual submissive acceptance of military law—a military law that will outlaw strikes, free speech, and finally, reaching into all phases of our lives, destroy every vestige of individualism and initiative of which we have for so long boasted.

The issue becomes more clear each day—we must choose between democracy and despotism.

EDWARD LARSON.

KINDNESS—PLUS DISCIPLINE.

Chicago, July 17.—What we need at the St. Charles School for Boys is not alone kindness, but a strict discipline. Remove the "sob sisters" and politicians' interference. We are not kind to our own children or to those who live in institutions when we forget discipline.

A HOUSE MOTHER.

STANDEE ON THE "L."

Chicago, July 19.—I arise to protest that there is no justice in the proposed boost of "L" fares to 12 and 13 cents. I have been riding Rapid Transit trains ever since the present arrangement of street car-"L"-bus transfers went into effect. During all this time I can count the occasions on one hand that I have had the accommodation of a seat on the Jackson Park or Englewood trains which I must use between 47th street and the loop.

It is bad enough to stand in the morning when one is fresh but it is disgusting, after a day's work, to be herded together like so many cattle on a train where standing room is at a premium. I for one do not propose to pay an additional 36 cents a week for such a privilege.

FRANCIS S. HATCHER.

THANKFUL FOR THE POLLS.

Epworth, Ia., July 18.—Millions of Americans are saying today "God bless THE CHICAGO TRIBUNE and the New York News" for the polls that are sending down to Washington in thundering tones the people's sentiments on peace and war. You are doing a heroically patriotic work, worthy to be memoralized in brass. You are holding up the hands of these praying millions, you, THE TRIBUNE and News and the voices of these citizens will be heard.

What a farce to talk of democracy and close your ears to the voice of the people.

REV. WM. M. HOLUB,
St. John's Rectory.

HAY FEVER VICTIM'S PLEA.

Chicago, July 19.—I, too, am a hay fever victim—have suffered every year since 1910. It is not getting any better as I get older. I wish the weeds could be cut down now—not after the damage has been done. I realize that a week has been set aside in August for that purpose, but that is too late; the time is now. It wouldn't do any harm to cut the weeds now and it would give us a chance to find out if there is any help for us.

FRANCES THEXTON.

FRIEND OF THE PEOPLE

The volume of Legal Friend mail necessitates printed statements on common questions. No copies or records of the letters or answers are kept. Hence follow-up letters should be complete in themselves. If questions are based on some previously printed problem a clipping of the article should accompany. Most of the replies are mailed. Letters bearing no name and address are disregarded. A self-addressed envelope will expedite handling.

EYESORE.

Chicago, July 15.—[Legal Friend of the People.]—We are tenants in a very respectable apartment building located in a residential neighborhood. We love our home but much to our disgust, right in front of our kitchen windows, there is a basement foundation. In this foundation are old bath tubs, old toilet bowls, lead pipes, old screen doors, not to mention a beautiful mosquito pond. Please tell us what course to take to get this cleaned up so that we may venture to sit on our back porches and feel at home.

D. B.

We understand that the president of the board of health has acted effectively on some such cases. We suggest that you take up the matter with him.

FRIEND OF THE PEOPLE.

BEFORE IT STARTED.

[London Daily Express.]

Adolf: "Looks as if you might be wanting an extra harvest hand this year?"

HOUSE APPROVES 287 MILLIONS FOR MILITARY ROADS

States' Share Cut in Half to Speed Program.

BY WILLIAM STRAND.
[Chicago Tribune Press Service.]

Washington, D. C., July 21.—The house, by a voice vote, today passed and sent to the senate a bill to provide the administration with 287 million dollars to spend on highways thruout the nation in connection with the rearmament program. There was little opposition to the measure. Debate, scheduled to last two hours, lagged after the first 60 minutes.

Included in the bill is an appropriation of 250 million dollars for immediate construction or improvement of highways termed important to the rearmament program. It also would authorize appropriation of 2 million dollars for experimental flight strips along public highways for emergency airplane landings and takeoffs; 10 millions to be used in coöperation with the states in making "advance highway engineering surveys," and 25 millions for reimbursing the states for repair of roads damaged by the army and navy.

Routes Must Be Widened.

The 250 million dollar item is split into 100 millions for improvements on routes which have been designated by the war department as of strategic importance, and 150 millions for construction of access roads to army and navy posts, rearmament plant sites and raw material sources.

The strategic network of routes, it was explained, consists of approximately 78,000 miles, or one-third of the federal aid system. The committee on roads, in its report, asserted that 2,436 bridges and 19,095 miles of road must be widened or strengthened to bring these routes to acceptable standard.

To accomplish this, 458 million dollars eventually must be appropriated, of which the first 100 millions is provided in the pending measure. It was indicated during debate that the balance will be requested next year.

Illinois to Get $3,954,419.

Of this money, Illinois is to receive approximately $3,954,419, placing it fifth among the states and territories. California, New York, Pennsylvania, and Texas will receive more. The largest sum, $6,294,440, will go to Texas.

The states will be required to put up only 25 per cent of the cost of the projects to obtain these federal funds, instead of the customary 50 per cent. This was agreed upon to speed the program.

In the construction of access roads deemed vital to the rearmament program, the federal government will pay all the cost, the bill provides.

LA GUARDIA ASKS THIRD TERM AS NEW YORK MAYOR

New York, July 21 (AP).—Mayor Fiorello La Guardia tonight announced that he will run for a third term as chief city executive, but said his decision was "contrary to my preference."

In a radio address he declared he had been formally requested to become a candidate by many organizations, including the city Fusion party, but that he had not been offered the Republican nomination. It was the Fusion machine founded by Samuel Seabury that swept La Guardia into the city hall in 1933.

The mayor said he will not permit his name to be entered in the Democratic primary, but urged his supporters in that party to work for the success of his ticket.

Democrats already have chosen their candidate — District Attorney William O'Dwyer of Kings county,

3 GUNMEN POSE AS VISITORS; THEN ROB A HOSPITAL

(Picture on back page.)

Three gunmen menaced several employés, visitors, and a physician in the Evangelical hospital at 5421 South Morgan street yesterday and escaped with $200.

The gunmen had been sitting in the lobby, posing as visitors. Then one of them stood up and drew a gun. His two pals did likewise. They forced Dr. E. H. Blair, 6155 South Kedzie avenue, a staff physician, and several other men and women to stand aside.

The bandit leader ordered Miss Clara Kulbartz and Miss Rose Anne Klemke, switchboard operators, to move away from the telephone board to prevent them from sounding an alarm. This done, he compelled Miss Hazel Spain, 3240 62d place, the cashier, to turn over the money.

A STAMP LOSS THAT WASN'T UPSETS OFFICE

The apparent disappearance of a little box containing $600 in revenue stamps caused quite a stir yesterday in the offices of the law firm of D'Ancona, Pflaum and Kohlsaat, Room 2200, at 33 North LaSalle street.

Quick police action was wanted. Some one called Mayor Kelly's office; the mayor's office called Commissioner Allman's office, and the commissioner's office called the detective bureau.

Detectives Charles Lindstrom and John McMahon raced to the scene, then called for a fingerprint expert. But before he could arrive, an office employé announced, "Here it is." He had found the little box with revenue stamps intact, in a desk other than the one in which it usually was kept.

DODGE
All-Fluid Drive
ONLY $25 EXTRA

Record of a Nice Summer

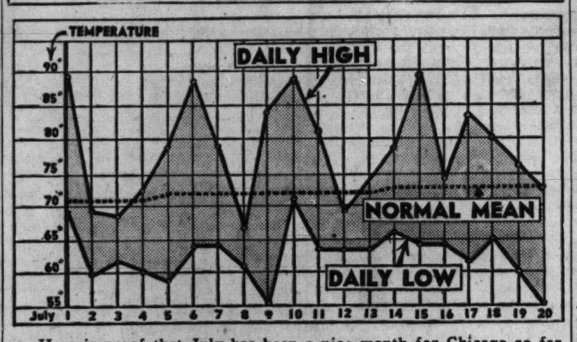

Here is proof that July has been a nice month for Chicago so far. The high and low temperatures for each day are compared with the normal mean temperature for each day, a figure established by averaging the mean temperature for that day each year since weather records were kept. The mean temperature is the figure just halfway between the high and low for the day.

BOY DENIED BAIL IN RAPE SLAYING; HUNT SEX FIENDS

Salem, Mass., July 21 (AP).—The rape slayings of two girls brought every facility of the Massachusetts police into action tonight as a high school boy was held without bail in one case and known sex criminals were sought for questioning in the other.

Raymond Woodward. [A. P. Wirephoto.]

The victims were Frances M. Cochran, 19 years old, of Lynn, whose battered body was found in a roadside thicket here yesterday, and Constance Shipp, 15, whose mutilated body was found in an unoccupied Baptist parsonage in Reading.

Raymond F. Woodward Jr., also 15, pleaded innocent today when arraigned in the Shipp girl's murder and burst into tears when he was held without bail.

Altho the cases bore considerable similarity, police found no evidence they were connected. Both girls had been raped, probably after brutal beatings had rendered them unconscious.

BOSTON STORE REACHES 30 DAY PACT WITH UNION

Edward R. Naar, general manager of Netcher's Boston Store, and the Building Service Employés' International union announced yesterday that a 30 day agreement had been signed covering store janitresses, window washers, and porters, and that the store and union will attempt to negotiate a contract within that time.

95° Forecast Today

Unusually cool summer weather, which Chicagoans have enjoyed all during July to date, is expected to end today when the thermometer will shoot up to 95 degrees, Forecaster A. J. Knarr said yesterday. Abnormally warm weather will prevail in Chicago and the north central states today and tomorrow, with possible showers tomorrow. Today will be partly cloudy.

The rising mercury will end some of the pleasantest summer weather Chicagoans have enjoyed during any July in the last 70 years. In the first 20 days of the month the average temperature was an air conditioned 70 degrees, 2 degrees below the normal average.

On only four days was the daily average temperature above the 72 degree normal, and at no time did the thermometer reach 90 degrees. Highs for the month were 89 degrees on July 1 and 15, and the low was 55 degrees on July 9 and 20.

OPERATING COSTS OF ILLINOIS HOUSE REDUCED IN 1941

Expenses of operating the Illinois house of representatives during the 62d general assembly under Speaker Elmer J. Schnackenberg [R., Chicago] were cut sharply in comparison with other years, according to a statement of accounts released yesterday.

The expenses for the assembly amounted to $67,571, as against $76,935 for the assembly in 1939 and $72,576 in 1937.

Included in the accounting are funds spent for telephone and telegraph services, committee expenses, and per diem employés' expenses.

OFFICIAL WEATHER FORECAST

The United States weather bureau forecast for today and tomorrow and yesterday's table of records follow:

INDIANA: Partly cloudy and somewhat warmer Tuesday; Wednesday partly cloudy with some widely scattered showers; continued abnormally warm Wednesday and Thursday.

LOWER MICHIGAN: Partly cloudy and warmer Tuesday; Wednesday partly cloudy, widely scattered showers; continued warm Wednesday and probably Thursday.

UPPER MICHIGAN: Partly cloudy with some widely scattered showers, mostly light, Tuesday and Wednesday; warmer in south central and extreme east Tuesday.

WISCONSIN: Partly cloudy and continued warm Tuesday and Wednesday; a few widely scattered showers Wednesday and in west and north Tuesday.

IOWA: Partly cloudy, a few widely scattered showers Tuesday and Wednesday; continued warm.

Place of observation. State of weather. July 21, 7:30 p. m. Chicago daylight time.	Direction of wind.	Temp. 7:30 p. m.	Highest today.	Lowest last 24 hours.	Precipitation last 24 hours.
East central states—					
Alpena, cloudy	S.W.	86	89	61	...
Carbondale, cloudy	S.W.	90	98	66	...
Chicago, clear	S.	84	86	59	...
Cincinnati, clear	E.	79	88	51	...
Cleveland, cloudy	N.E.	77	84	52	...
Detroit, cloudy	S.	77	83	58	...
Escanaba, clear	S.	70	78	61	...
Evansville, clear	S.E.	84	88	63	...
Fort Wayne, cloudy	S.	79	83	49	...
Grand Rapids, clear	N.W.	81	85	52	...
Green Bay, clear	S.	79	86	63	...
Indianapolis, clear	S.	83	88	56	...
La Crosse, cloudy	S.	84	88	64	...
Madison, clear	S.E.	83	87	56	...
Marquette, clear	S.	85	90	70	...
Memphis, cloudy	E.	89	94	73	...
Milwaukee, cloudy	S.E.	75	81	59	...
Moline, cloudy	S.E.	88	91	58	...
Nashville, clear	N.E.	84	91	64	...
Peoria, cloudy	S.	90	93	58	...
S. Ste. Marie, cloudy	S.W.	73	81	53	...
Springfield, clear	S.	90	94	58	...
Traverse City, cloudy	S.W.	78	87	58	...
West central states—					
Bismarck, clear	W.	94	96	64	...
Charles City, cloudy	S.E.	85	90	61	...
Concordia, cloudy	W.	96	102	75	...
Des Moines, cloudy	S.E.	92	93	63	...
Devils Lake, clear	W.	92	96	66	...
Dodge City, cloudy	N.W.	92	96	71	...
Dubuque, cloudy	S.	84	87	62	...
Duluth, cloudy	S.W.	78	84	57	...
Fargo, clear	S.W.	94	96	71	...
Huron, clear	S.W.	99	99	74	...
Kansas City, cloudy	S.	95	98	70	...
Little Rock, cloudy	S.W.	80	90	72	.82
Mpls.-St. P., cloudy	N.	80	91	68	.01
North Platte, cloudy	N.E.	90	91	66	.14
Oklahoma City, cloudy	S.W.	94	96	74	...
Omaha, rain	S.E.	93	98	68	...
Rapid City, clear	N.W.	94	96	59	...
St. Louis, cloudy	S.W.	93	97	66	...
Sioux City, cloudy	S.E.	90	91	70	.09
Springfield, cloudy	S.E.	87	96	70	...
Wichita, cloudy	S.E.	95	99	70	...
Williston, clear	W.	93	96	63	...
Eastern states—					
Albany, cloudy	N.W.	73	81	49	...
Atlanta, clear	N.W.	77	77	71	...
Boston, cloudy	S.W.	77	85	61	...
Buffalo, cloudy	S.W.	71	78	52	...
New York, cloudy	S.E.	73	82	65	...
Philadelphia, cloudy	S.W.	78	84	61	...
Pittsburgh, cloudy	N.E.	71	76	56	...
Raleigh, cloudy	N.E.	80	81	65	...
Syracuse, cloudy	S.	72	79	55	...
Washington, cloudy	N.E.	77	81	65	...
Gulf states—					
Abilene, cloudy	S.E.	88	92	71	...
Amarillo, cloudy	S.	87	90	64	...
Birmingham, clear	S.	78	90	70	...
Brownsville, clear	S.E.	87	93	74	...
El Paso, rain	N.E.	81	82	72	...
Fort Worth, cloudy	S.	95	97	75	...
Galveston, clear	S.	84	91	77	...
Jacksonville, cloudy	W.	73	73	...	...
Miami, cloudy	N.E.	84	88	79	.12
Mobile, clear	S.W.	85	...	72	.84
New Orleans, clear	N.W.	81	87	72	.06
San Antonio, cloudy	S.E.	91	94	76	...
Shreveport, clear	S.W.	81	95	74	...
Tallahassee, rain	S.	73	94	73	.39
Vicksburg, clear	S.W.	76	94	68	.03
Mountain states—					
Albuquerque, rain	E.	80	88	62	.50
Boise, clear	N.W.	87	97	62	...
Butte, cloudy	N.W.	83	85	57	...
Cheyenne, cloudy	N.W.	85	87	59	...
Cody, cloudy	S.W.	87	92	54	...
Denver, cloudy	W.	85	88	57	...
Havre, clear	S.W.	90	93	68	...
Lander, cloudy	W.	89	92	54	...
Miles City, cloudy	N.W.	96	...	63	...
Phoenix, cloudy	N.W.	104	106	79	...
Salt Lake City, clear	N.	94	95	61	...
W. Yellowstone, clear	S.	80	81	41	...
Pacific states—					
Fresno, clear	N.W.	105	105	69	...
Los Angeles, clear	W.	80	86	59	...
Pendleton, clear	W.	89	92	54	...
Portland, cloudy	N.W.	81	82	58	...
San Diego, clear	N.W.	74	76	62	...
San Francisco, clear	N.W.	63	...	54	...
Seattle, cloudy	N.W.	74	78	60	...
Spokane, cloudy	W.	86	88	60	...
Yuma, clear	S.W.	105	108	84	...
Canadian—					
Battleford, cloudy	N.W.	81	82	58	...
Calgary, cloudy	W.	78	81	55	...
Edmonton, cloudy	N.W.	72	75	56	.10
Medicine Hat, cloudy	W.	89	91	60	...
Montreal, cloudy	S.W.	73	77	61	...
Toronto, cloudy	S.W.	79	84	50	...
Winnipeg, cloudy	S.W.	90	95	60	.04

GIRL SUES CULT FOR MILLION ON CHARGE OF RAPE

Life Ruined When 11, She Asserts; Jury Picked.

Los Angeles, Cal., July 21 [Special].—A tall, slender, raven haired girl of 18, who charges that she was raped and her life ruined when she was 11 years of age, went before a jury in Superior court today demanding $1,000,000 damages from a religious cult.

Principal defendant in the action is the Mazdaznan Temple Association of Associates of God.

Miss Irma Weber, the plaintiff, now in the last days of high school, filed the action through her mother, Mrs. Ida Weber, directing it as well against Henry Sorge, 32, a mining man, who is accused in the suit of having betrayed the girl on the night of June 29, 1933, at a camp meeting conducted by the organization at Norco, Cal.

Five Women on Jury.

A jury of seven men and five women was completed. However, attorneys for the defendants objected to the introduction of any testimony on the technical ground that the complaint does not state a legal cause of action. The jury was excused until tomorrow morning, and Judge James D. Garibaldi promised a decision tomorrow.

The complaint states that the Mazdaznan organization was brought into being on Nov. 20, 1917, by Dr. Ottoman Zar-Adusht Ha'nish, who died five years ago.

Among the teachings fostered by the organization was that "young girls, beginning at the age of reason, should have revealed to them the facts and truth of womanhood."

In accordance with these beliefs, Miss Weber's complaint continues, Dr. Ha'nish employed a group of young men who resided with him and closely followed his teachings. Among these youths was Sorge, the complaint adds.

Disrobes to Take Lesson.

On the night of the alleged attack, Miss Weber charges, she was at the Norco camp with her parents when she was advised—as were her parents—that it would be necessary for her to take certain breathing and other physical exercises in private before retiring and immediately upon arising in order to comprehend the teachings about to be revealed to her.

In pursuance of this advice, Miss Weber says, she accompanied Dr. Ha'nish to his private quarters at the camp and there, upon his instructions, removed her clothing and retired. Dr. Ha'nish, the story continues, then proceeded to make amorous gestures and shortly thereafter Sorge appeared in the room and pursued the asserted lesson to a conclusion.

Test Your Facts

Below each of the following questions are listed three answers. Make your choice, turn to page 22 in the Want Ad section for the correct answer, and mark your score:

1. What is the minimum age for a United States senator?
[a] 25, [b] 30, [c] 35.

2. In which of Shakespeare's plays does Viola appear?
[a] "Midsummer Night's Dream," [b] "Merchant of Venice," [c] "Twelfth Night."

3. Of what country in South America is Caracas the capital?
[a] Colombia, [b] Brazil, [c] Venezuela.

4. Where was Alexander Hamilton born?
[a] Aberdeen, Scotland; [b] Nevis, West Indies; [c] Baltimore, Md.

RECEIPTS OF USO IN CHICAGO ARE NEARING $600,000

The United Service organization's Chicago drive for $679,000 to provide recreational facilities for the men of the armed forces near the $600,000 mark yesterday. The goal is expected to be reached within ten days, it was announced at headquarters. The largest gift of the day was $1,000 from the United Airlines Transport corporation.

Other contributions acknowledged included: Mothers' and Grandmothers' club, $401; Montgomery Ward & Co. employés, $110; Marcus Ruben, Inc., and employés, $115; Locomotive Fire Box company and employés, $150; Kirkland, Fleming, Green, Martin, and Ellis [an additional gift from firm and employés], $290, and the Lakeside Central company and employés, $339.

Mrs. Harry H. Woodring Seriously Ill at Topeka

Topeka, Kas., July 21 (AP).—Mrs. Harry H. Woodring, wife of the former secretary of war, is seriously ill in a Topeka hospital. Complications followed an operation. A sister, Mrs. Robert Greenwood of Fitchburg, Mass., flew here to be at Mrs. Woodring's side.

Western Electric
HEARING AID
AIR and BONE conduction. Exclusive feature, new principles. Small, inconspicuous. Designed by BELL TELEPHONE LABORATORIES. Scientifically assembled to meet individual needs after audiometric tests.
AUDIPHONE UTILITIES
730 Pittsfield Bldg. CENtral 2417
55 E. Washington St.

MARSHALL FIELD & COMPANY

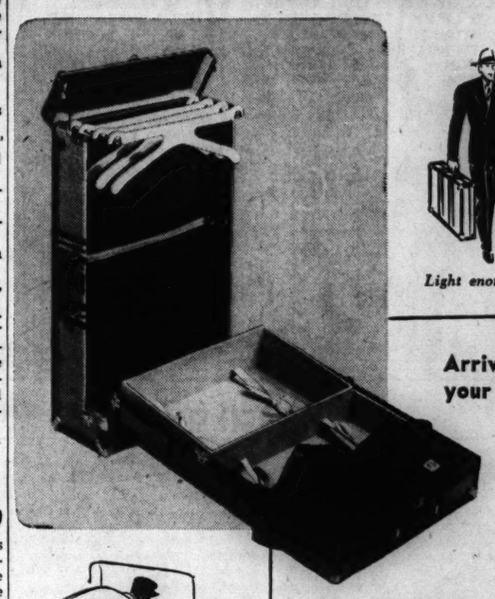

Light enough to carry

Carries clothes on hangers

Slips under Pullman seat

Fits into luggage compartment

Arrive wrinkle free! Carry your clothes on hangers in
HARTMANN'S TOUROBE
$19.75 to $92.50
wardrobe trunk in miniature

- A wardrobe case that's light enough to carry.
- Slips under a Pullman seat—fits easily into the luggage compartment of your car.
- Holds 3-5 suits, 8-10 dresses, with plenty of space left for shoes, accessories and toilet articles.
- Two sizes, 32-inch and 35-inch—in choice of fiber, canvas or Roxhide covering.

The Luggage Center—First Floor, Middle, Wabash

An amount approximately equivalent to 2% will be added to the prices of our merchandise on account of the Illinois Retailers' Occupation Tax.

STREAMLINER
EVERY 3 DAYS
TO SAN FRANCISCO!

Starting July 26th, a *second* Streamliner *City of San Francisco* will alternate with the first to provide a sailing from Chicago to San Francisco *every three days* on the direct Overland Route (Chicago & North Western, Union Pacific and Southern Pacific). Many improvements have been made in both these streamliners.

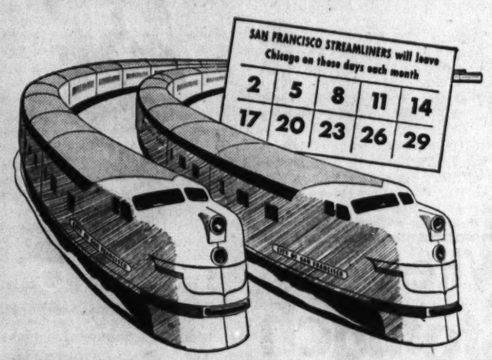

Both diesel-electric streamliners have the same fast 39¾ hour schedule—just one day and two nights. Both are the last word in extra fare luxury, with superb Pullman accommodations and a streamlined chair car (seats reserved in advance).

Also fine *daily* service on the famous all-Pullman *Overland Limited* (no extra fare), the scenic *Pacific Limited* and the money-saving *San Francisco Challenger* (breakfast 35¢, luncheon 40¢, dinner 50¢).

Go to California on Southern Pacific's Overland Route, return on a different S. P. Route and see *twice* as much of America!

S·P The Friendly Southern Pacific

CHICAGO TICKET OFFICE: 77 E. JACKSON BLVD.
Telephone WEBster 2244. J. H. Desherow, Gen. Agt.

199C

Last 9 days to SAVE!

Rest of the summer to enjoy extra needed towels

SPECIAL SELLING OF BATH TOWELS

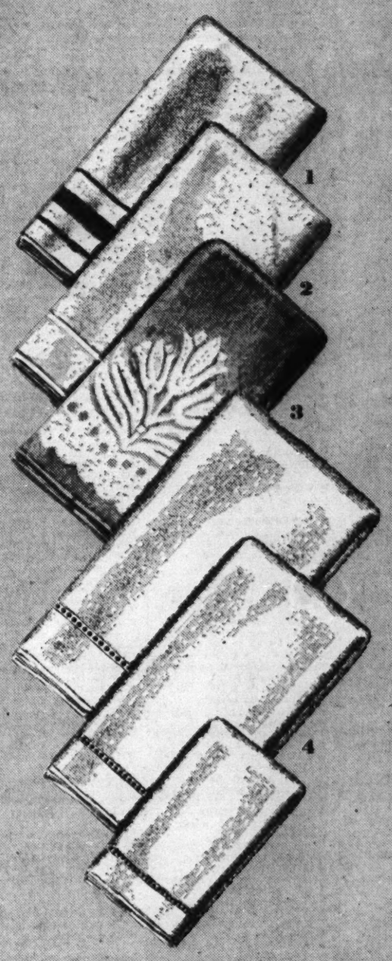

PRACTICAL ONES
AT SPECIAL PRICES
FOR ALL THOSE EXTRA
SUMMER NEEDS

1. Rex—a wonderfully serviceable towel, thick and firmly tufted. White with choice of 10 border colors.

Bath towels	*24x46, doz.,*	*$10.80*
Guest towels	*16x30, doz.,*	*5.40*
Washcloths	*13x13, doz.,*	*2.25*

2. Luster—a great big softee of a towel—thick, absorbent and serviceable. In 5 colors.

Bath towels	*24x49, doz.,*	*$10.80*
Guest towels	*15x29, doz.,*	*4.80*
Washcloths	*13x13, doz.,*	*1.75*

3. Tulip—reversible, this attractive towel in 5 colors with white. Highly absorbent and long wearing.

Bath towels	*22x44, doz.,*	*$6.60*
Hand towels	*15x28, doz.,*	*3.50*
Washcloths	*12x12, doz.,*	*1.35*

4. Papa, Mama and Baby—in 3 towel sizes. One of the finest qualities you can find at these low prices. White with colored borders—or all white.

Papa towels	*25x50, doz.,*	*$7.80*
Mama towels	*22x44, doz.,*	*5.40*
Baby towels	*15x29, doz.,*	*3.25*
Washcloths	*12x12, doz.,*	*1.50*

Second Floor, North, State
Also Evanston and Oak Park

Marshall Field & Company

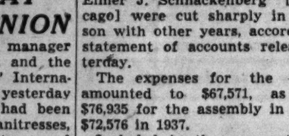

WASHINGTON
THROUGH SERVICE—NO CHANGE OF PLANES
NON-STOP—3 HOURS 35 MINUTES

5 FLIGHTS DAILY

GOING Leave Chicago at		RETURNING Leave Washington at	
7:15 am	2:10 pm	7:50 am	*4:30 pm
9:00 am	5:20 pm	2:35 pm	4:40 pm
*6:00 pm		*5:30 pm	

*Non-Stop Flights
(Times Shown are Standard. Add one hour for Daylight Time)

★ Four flights daily to Cincinnati, three flights to Indianapolis. For reservations call your Travel Agent or PORtsmouth 7000. Ticket Office: Palmer House Arcade. In Milwaukee, call Marquette 3830. Ticket Office: 735 N. Water St.

AMERICAN AIRLINES Inc.
ROUTE OF THE FLAGSHIPS

WINNIE WINKLE, THE BREADWINNER: Same Old Grouch

HIGHLAND PARK BOY, GIRL KILLED AS CAR UPSETS

Another Couple Dead in Crash Near Palatine.

A Highland Park boy and girl were killed and two other girls were injured yesterday in an automobile accident near Highland Park. Those killed were Miss Jane Brown, 15, of 1315 Westview street, and Hilding Olson, 17, of 397 Elm place.

Miss Ruth Bergen, 17, of 1359 Stratford road, Deerfield, and Miss Mary J. MacFadden, 16, of 1100 South Ridge road, Highland Park, were taken to the Highland Park hospital.

Car Leaves Road, Upsets.

Witnesses told State Policeman Jack Janet that Miss Bergen was driving the car in Skokie road just north of Tower road, when the machine left the pavement and overturned several times. Byron Houston of 4 McGovern avenue, Highland Park, owner of the car, was unhurt.

J. J. Hauser, 56, of 8625 Center avenue, River Grove, a locomotive engineer, and his wife, Rose, 55, were killed last night when their automobile collided with a car driven by John Kara Sr., 36, of 6546 Archer avenue, a tavern owner, at the intersection of Illinois highways 62 and 53, four miles south of Palatine, Lake county. Kara and his wife, Eleanor, 36, and their three children, Bernice, 11; Eleanor, 8, and John Jr., 11, were slightly hurt.

Boy Fatally Injured.

Frank Manerion, 15, of 1442 Grenshaw street, wat fatally injured when he fell from a milk truck seat and was run over by the rear wheels. The accident occurred at 34th street and Cottage Grove avenue. The driver was Alex Kaufman, 3015 Hermitage avenue.

Up to 4 p. m. yesterday 523 persons had died in Cook county traffic accidents since Jan. 1. Of these 369 were killed in Chicago, where 13,400 were injured during the same period.

PRIVATE FUNERAL FOR LEW FIELDS; WEBER ATTENDS

Los Angeles, Cal., July 21 (AP).—Relatives and a few close friends attended private funeral services today for Lew Fields, who, with Joe Weber made up the famous comedy team of the theater.

Fields died of pneumonia yesterday at the age of 74. Weber, his partner in more than 60 years of trouping, was at his bedside, as were the widow, Rose Fields, and two daughters, Mrs. Frances Marcus and Mrs. D. Eli Lahm.

The hour of the services was kept secret; the place of interment was withheld.

Fields, like his partner, was born in the bowery, of Polish immigrant parents. Fields was born in January, Weber in August, 1867. By the time they were eight they had worked up a vaudeville act. At nine they were booked for nine shows a day at $3.50 a week.

REV. M. J. HEENEY SERVICES WILL BE HELD FRIDAY

Funeral services for the Rev. Michael Joseph Heeney, pastor of St. Ferdinand's Catholic church, will be held at 10:30 a. m. Friday at the church, 3100 North Mason avenue. The Rev. Gerald Morrissey of St. Barbara's church in Brookfield will celebrate the mass, with Archbishop Samuel A. Stritch in the sanctuary. Burial will be in Mount Olivet cemetery.

The Rev. Mr. Heeney died of a heart attack Sunday evening. He was 57 years old. He founded St. Ferdinand's parish 14 years ago, and prior to that time was assistant pastor at St. Theodore's church. During the World war he was chaplain at Fort Sheridan. He was educated at St. Ignatius and St. Viator's colleges.

Surviving are his two brothers, Paul and Edward, and two sisters, Elizabeth and Mrs. Agnes Flynn, all of Chicago.

GIRL R. R. AGENT DEFIES BANDIT; HE GOES AWAY

Miss Marie Rich, ticket agent at the Illinois Central station at 78th street and Exchange avenue, refused to be afraid of a bandit and his gun last night, and the result was the bandit didn't get any loot.

As the robber pointed the gun at Miss Rich, she studied it carefully, then said, "That's only a toy gun." Still holding the gun in position the bandit said, "Give me the money or I'll shoot." Miss Rich replied, "I won't."

The robber pocketed his weapon, and fled. Police later complimented Miss Rich for her bravery. The gun might have been real, they said. The same bandit with the same weapon earlier stole a car from a garage at 7215 Exchange avenue, after menacing the attendant.

SUSIE CASPARI, CHICAGOAN FOR 76 YEARS, DEAD

Mrs. Susie Caspari, a lifelong resident of Chicago, died yesterday at 2143 North Leclaire avenue, where she had made her home recently. She was 76 years old.

Mrs. Caspari was born near 1825 West Ohio street, where she lived for more than 70 years. She was 6 years old at the time of the Chicago fire of 1871. Her husband, Albert, a retired employé of the Commonwealth Edison company, died six years ago. Three sons, two daughters, 16 grandchildren, and three great-grandchildren survive.

Services will be held at 2 p. m. Wednesday in the chapel at 2500 North Cicero avenue, with burial in Acacia Park cemetery.

LITTLE ORPHAN ANNIE: Fisher Girl

TODAY'S RADIO BROADCASTS

[Central daylight saving time.]

ON SHORT WAVE.

LONDON—7:00 p. m.—"The Music of Britain," GSC, 9.58 meg., 31.3 m.; GSD, 11.75 meg., 25.5 m.; GSL, 6.11 meg., 49.1 m.

ROME—9:00 p. m.—News in English, 2RO3, 9.69 meg., 31.1 m.; 2RO4, 11.81 meg., 25.4 m.; 2RO6, 15.50 meg., 19.6 m.

BERLIN—9:30 p. m.—News in English, DJD, 11.77 meg., 25.4 m.; DZD, 10.54 meg., 28.5 m.; DXP, 6.03 meg., 49.7 m.

LONDON—9:30 p. m.—Radio News Reel, GSC, 9.58 meg., 31.3 m.; GSD, 11.75 meg., 25.5 m.; GSL, 6.11 meg., 49.1 m.

LONDON — 10:15 p. m. — "Britain Speaks," GSC, 9.58 meg., 31.3 m.; GSD, 11.75 meg., 25.5 m.; GSL, 6.11 meg., 49.1 m.

CHICAGO FREQUENCIES.

W-G-N—720	WENR—890
WIND—560	WAAF—950
WMAQ—670	WCFL—1000
WBBM—780	WMBI—1110
WLS—890	WCBD—820
WJJD—1160	WMRO—1280
WJOB—1230	WGES—1390
WSBC—1240	WHFC—1450
WCRW—1240	WHIP—1520
WEDC—1240	

MORNING

6:00 A. M.
W-G-N—Farm hour.
WLS—Bulletin Board.
WBBM—Farm Service.
WMAQ—Morning Jubilee.
7:00 A. M.
W-G-N—Bill Anson's Serenade.
WMAQ—Suburban hour.
WAAF—Breakfast Express.
WMBI—Morning Worship.
WBBM—News from Europe.
WCFL—Cheerful Earful.
7:15 A. M.
WLS—The Rangers.
7:25 A. M.
W-G-N—Nothing but the Truth.
7:30 A. M.
W-G-N—Lanny and Ginger.
WBBM—Good Morning.
WLS—Morning Devotions.
WJJD—America Back to God.
WHIP—Altar Service.
WCBD—Heav'n and Home Hour.
7:35 A. M.
W-G-N—Good Morning.
7:40 A. M.
W-G-N—Howard and Shelton.
7:45 A. M.
W-G-N—Music with Flavor.
WJJD—Weather Bureau.
WLS—Rusty Gill.
WCFL—Breakfast Frolics.
8:00 A. M.
W-G-N—Morning News.
WMAQ—Your Neighbor.
WBBM—Musical Clock.
WCFL—Breakfast club.
8:15 A. M.
W-G-N—Gospel Singer.
8:30 A. M.
W-G-N—Food Quiz.
WBBM—Musical Clock.
WMAQ—Coffee Time.
WIND—Today at Arlington.
W51C—Familiar Music.
WLS—Rusty Gill.
8:45 A. M.
W-G-N—Chicago Hymn Singer.
WMAQ—Songs in Fashion.
WLS—Mac and Bob.
WBBM—Church Hymns.
WJJD—Morning Madame.
9:00 A. M.
W-G-N—Good Morning.
WIND—Start Right.
WBBM—By Kathleen Norris.
WCFL—John J. Dussman.
WMAQ—Bess Johnson.
WLS—Morning Melodies.
9:10 A. M.
WAAF—Canary Serenade.
9:15 A. M.
W-G-N—Everyday Words.
WMAQ—Ellen Randolph.
WBBM—Myrt and Marge.
WCFL—The Mandolettes.
WIND—How's Your Health?
9:20 A. M.
W-G-N—Good Morning.
9:30 A. M.
W-G-N—Editor's Daughter.
WBBM—Stepmother.
WMAQ—Morning Moods.
WCFL—Ray Noble.
WLS—Morning Matinée.
WJJD—Mrs. Clifton Utley.
9:45 A. M.
W-G-N—June Baker.
WBBM—Joe Allen.
WMAQ—Road of Life.
WIND—Bob and Bonnie.
WJJD—Al Beckwith.
10:00 A. M.
WMAQ—Mary Marlin.
WLS—Happy Jack.
WCFL—For Women Only.
WBBM—Mary Lee Taylor.
WAAF—Orchestra Pit.
10:15 A. M.
W-G-N—Hearts in Harmony.
WCFL—Viennese Ensemble.
WBBM—Man I Married.
WJJD—Fred Kirby.
WMAQ—Pepper Young.
WLS—Orchestra.
WAAF—Romantic Melodies.
10:30 A. M.
*W-G-N—Bachelor's Children.
WMAQ—Lone Johnny.
WBBM—Big Sister.
WJJD—Melody Market.
WLS—Rangers.
WAAF—Mythical Ballroom.
10:45 A. M.
W-G-N—Linda's Love.
WMAQ—David Harum.
WCFL—Musical Tabloid.
WBBM—Aunt Jenny.
WLS—Stock Market.
WJJD—Dick Baker.
WIND—Dance and Romances.
WHFC—Polka Time.
11:00 A. M.
*W-G-N—John B. Hughes.
WJJD—Food Reporter.
WBBM—Kate Smith.
WLS—Martha Crane.
WMAQ—Betty and Bob.
11:05 A. M.
WJJD—Listen, Ladies.
11:15 A. M.
W-G-N—Voice of Romance.
WJJD—Musical Motorists.
WMAQ—The O'Neills.
WCFL—Phil Libbey.
WBBM—When a Girl Marries.
WHFC—Bing Crosby.
11:30 A. M.
W-G-N—Quin Ryan.
WAAF—Rhythm revue.
WIND—Dick Baker.
WCFL—Del Courtney.
WJJD—Safety court.
WBBM—Helen Trent.
WMAQ—Farm and Home.
11:45 A. M.
W-G-N—The Twig Is Bent.
WBBM—Our Gal Sunday.
WIND—Randall Atcher.

AFTERNOON

NOON.
*W-G-N—We Are Always Young.
WLS—Homemaker's prog.
WAAF—Symphonic hour.
WBBM—Beautiful Life.
W51C—Luncheon Music to 1:30.
WMBI—Midday hour.
WIND—At Your Service.
12:15 P. M.
*W-G-N—Government Girl.
WMAQ—Tunes and Tips.
WBBM—Woman in White.
WIND—Noontime melodies.
WJJD—Music, Please.
WCFL—Singin' Sam.
WHFC—Man on the Street.
12:30 P. M.
*W-G-N—Front Page Farrell.
WIND—Randall Atcher.
WBBM—Right to Happiness.
WJJD—Melody Mixup.
12:45 P. M.
W-G-N—Markets.
WBBM—Road of Life.
WMAQ—Three to Get Ready.
WLS—Dinnerbell.
12:50 P. M.
W-G-N—R. Ginsburgh.
1:00 P. M.
W-G-N—Don Norman's Date.
WCFL—Man on the Street.
WMAQ—Light of the World.
WIND—Italian hour.
WBBM—Young Dr. Malone.
WJJD—Live stock.
1:15 P. M.
W-G-N—Painted Dreams.
WBBM—Joyce Jordan.
WMAQ—Mystery Man.
WCFL—Meet the Folks.
WJJD—Al Beckwith.
WAAF—Tin Pan Alley.
1:30 P. M.
W-G-N—Jean Abbey.
WLS—Lloyd Burlington.
WCFL—Varieties.
WMAQ—Valiant Lady.
WAAF—Sing and Swing.
WIND—Luncheon dance.
WBBM—You're the Expert.
1:45 P. M.
W-G-N—Len Salvo.
WMAQ—Arnold Grimm.
WIND—Race results.
WHFC—Bing Crosby.
WBBM—Kate Hopkins.
2:00 P. M.
W-G-N—R. Ginsburgh.
WMAQ—Against the Storm.
WLS—Orphans of Divorce.
WSBC—Rug Cutter Special.
WHIP—We Are Americans.
WJJD—Bill Anson.
WBBM—Frayne Utley.
2:15 P. M.
W-G-N—Afternoon News.
WMAQ—Ma Perkins.
WLS—Amanda.
WCFL—Danceland.
WAAF—Harmony Hall.
WHFC—Youth in the News.
2:30 P. M.
W-G-N—Voice of the Bleachers.
WMAQ—Guiding Light.
WLS—John's Other Wife.
WJJD—Pat Flanagan.
WBBM—Meet the Missus.
2:45 P. M.
W-G-N—Lead-Off Man.
WLS—Just Plain Bill.
WAAF—South American Way.
WBBM—Man on the Street.
WMAQ—Vic and Sade.
WCFL—Hal Totten.
WCBD—What Is It?
2:55 P. M.
W-G-N—Cubs vs. Braves. Also WCFL, WJJD.
3:00 P. M.
W-G-N—Len Salvo.
WBBM—Lord Halifax.
WMAQ—Backstage Wife.
WENR—Club Matinée.
WAAF—Mood in Blue.
3:15 P. M.
WMAQ—Stella Dallas.
WBBM—Chicago Hour.
3:30 P. M.
WMAQ—Lorenzo Jones.
WBBM—Music in the Air.
3:45 P. M.
WBBM—Sister Emmy.
WMAQ—Widder Brown.
4:00 P. M.
WBBM—Mary Marlin.
WIND—Sports results.
WMAQ—Home of the Brave.
WAAF—Half and Half.
WENR—Yours Truly.
4:15 P. M.
WMAQ—Portia Faces Life.
WBBM—Songs in the Wind.
4:30 P. M.
WMAQ—The Abbotts.
WEDC—Italian program.
WBBM—The O'Neills.
WENR—Afternoon music.
WGES—Old Vienna.
4:45 P. M.
WMAQ—Lone Journey.
WENR—Midstream.
WBBM—Behind the Baseball.
5:00 P. M.
W-G-N—Swing It.
WCFL—Tenth Inning.
WMAQ—Three Suns Trio.
WJJD—Scoreboard.
WBBM—Painted Dreams.
WENR—Dinning Sisters.
WHIP—Race results.
5:15 P. M.
W-G-N—Hits of Today.
WBBM—Don Artiste.
WMAQ—Musical Memories.
WCFL—Dance orchestra.
WENR—The Barton Family.
WHIP—Footlight Echoes.
WAAF—Reminiscing in Tempo.
WJJD—Triangle Time.
5:30 P. M.
W-G-N—Uncle Harry.
WIND—Turntable Knights.
WCFL—Guess Who?
WMAQ—Jack Armstrong.
WENR—Drama Behind News.
WAAF—Top Tunes.
WJJD—Gems of Melody.
5:45 P. M.
*W-G-N—Pearl Islanders.
WBBM—World Today.
WCFL—Jack Kelly's orch.
WMAQ—Fort Pearson.
WENR—Wings on Watch.
WAAF—Swing Time.
WIND—Eddie Chase.

EVENING

6:00 P. M.
W-G-N—Twilight Serenade.
WMAQ—Sweet and Spanish.
WIND—Golden Gate Quartet.
WBBM—Flanagrams.
WJJD—Twilight Melodies.
WAAF—Rhythm Revue.
W51C—Dinner Music to 8.
WCFL—Loretta.
WGES—European Ballroom.
6:15 P. M.
W-G-N—Bob Elson.
WJJD—Sports Revue.
WCFL—Dad's Family.
WENR—Mr. Keen.
WAAF—Mythical Ballroom.
WIND—Jimmy Hillard's orch.
6:30 P. M.
W-G-N—Clifton Utley.
WBBM—Helen Menken.
WLS—Norwegian Dedication.
WCFL—Jitney Revue.
WIND—Songs for Supper.
WMAQ—Jim Campbell.
WJJD—Voices of Today.
6:45 P. M.
*W-G-N—Inside of Sports.
WMAQ—H. V. Kaltenborn.
WCFL—Mythical Ballroom.
WJJD—City Government.
WLS—Jimmy Lytell.
7:00 P. M.
*W-G-N—Wythe Williams.
WBBM—Missing Heirs.
WIND—Baseball.
WMAQ—Jimmy Presents.
WJJD—Hans Muenzer.
WLS—Gordon Jenkins.
7:15 P. M.
W-G-N—The Superman.
WCFL—How to Get a Job.
7:30 P. M.
W-G-N—Skinnay Ennis.
WIND—Irving Pflaum.
WMAQ—Treasure Chest.
WJJD—Music Please.
WBBM—First Nighter.
WLS—For America We Sing.
7:45 P. M.
WCFL—Familiar Melodies.
WJJD—Sunset Serenade.
8:00 P. M.
W-G-N—Clifton Utley.
WBBM—We, the People.
WMAQ—Battle of Sexes.
WENR—Bringing Up Father.
WIND—Dance orchestra.
WAAF—Sunset Serenade.
WHFC—Polish Barn Dance.
8:15 P. M.
W-G-N—Quin Ryan's News.
WCFL—Musical Motorcade.
WIND—Adventure Time.
WJJD—Suppertime Frolic.
8:30 P. M.
*W-G-N—Ravinia Park concert.
WMAQ—Hap Hazard.
WBBM—Grant park concert.
WIND—Eddie Chase.
8:45 P. M.
WENR—Ted Steele.
WIND—Wr. Gerhard Schacher.
9:00 P. M.
W-G-N—Alan Scott.
WMAQ—Date with Judy.
WIND—Evening Dance.
WENR—Burman vs. Bettina.
WBBM—Glenn Miller.
9:15 P. M.
*W-G-N—Your Arms Reporter.
WCFL—Variety program.
WBBM—Round Table.
9:30 P. M.
W-G-N—The Northerners.
WMAQ—College Humor.
WCFL—Danceland.
10:00 P. M.
*W-G-N—Jimmy Joy's orch.
WMAQ—Fred Waring.
WBBM—Amos 'n' Andy.
WJOB—Sports Varieties.
10:15 P. M.
W-G-N—Chicago at Night.
WENR—Rhythm at Random.
WBBM—Lanny Ross.
WCFL—Don Artiste.
WEDC—Hollywood Whispers.
10:30 P. M.
W-G-N—Don McGibney.
WMAQ—Five Dollar Facts.
WCFL—Music Lovers' prog.
10:35 P. M.
WMAQ—Boyd Raeburn.
10:45 P. M.
W-G-N—Modern Design Music
WBBM—U. S. Army prog.
WENR—Hal Totten.
11:00 P. M.
W-G-N—Guy Lombardo.
WBBM—Music Masterworks.
W51C—Dance Music.
11:15 P. M.
WENR—Don Pedro.
11:30 P. M.
*W-G-N—Jan Garber.
WMAQ—Horace Heidt.
WENR—Barney Richards.
WCFL—Club Midnight.
11:45 P. M.
*W-G-N—Art Kassell.
MIDNIGHT.
*W-G-N—Henry King.
WIND—Nite Watch.
WEDC—Midnight Flyers.
WENR—Music You Want.
WCFL—1,000 club.
WHFC—Midnight Jamboree.
12:15 A. M.
WBBM—Dave Bacal.
12:30 A. M.
*W-G-N—Clyde Night.
WMAQ—Don Pedro.
WBBM—Reid Tanner.
1:00 A. M.
*W-G-N—Skinnay Ennis.
1:30 A. M.
W-G-N—News Roundup.

Today's Features

ON W-G-N.

[Central Daylight Saving Time.]

The Ravinia Park concert over W-G-N and Mutual from 8:30 to 9 tonight will be presented by the Chicago Symphony orchestra, under the baton of Carlos Chavez, conductor of the Mexico Symphony orchestra. Chavez will present one of his own works, "Sinfonia India," a modern interpretation of native Indian music.

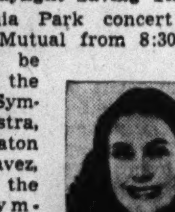
Marion Holmes.

From 9:30 to 10 p. m. the Northerners will present their song concert. The program, will feature songs from Wagner's "Lohengrin."

Art Kassel and his orchestra will be heard on the W-G-N and Mutual Dance Parade at 11:45 p. m. from the Aragon ballroom. Marion Holmes is the soloist.

Your Arms Reporter, Fulton Lewis Jr., will be heard at 9:15 p. m. speaking from the Bath Iron Works, Bath, Me. Clifton Utley presents his weekly summary of the European situation at 8 p. m.

ON OTHER STATIONS.

3 p. m.—WBBM—Lord Halifax.
7 p. m.—WBBM—Are You a Missing Heir?
7:30—WLS—For America We Sing—Dorothy Maynor, Frank Munn, Dr. Frank Black, and Henry Morgenthau.
7:30—WBBM — First Nighter — Les Tremayne and Barbara Luddy in "Be Yourself Billy."
7:30—WMAQ—Horace Heidt's Treasure Chest.
8—WBBM—We the People, with Burgess Meredith, Carole Landis, Gene Austin, and Clem McCarthy.
8—WMAQ—Battle of the Sexes.
8:30—WBBM—Grant Park concert.
8:30—WMAQ—Hap Hazard—Ransom Sherman, Edna Odell, Billy Mills.
9:30—WMAQ—College Humor.

W. J. COOPER, 41, WAR HERO, WILL BE BURIED TODAY

Funeral services for William J. Cooper, 41 years old, a World war hero, will be held today in the chapel at 4105 Harrison street with burial in St. Joseph's cemetery. Cooper died Saturday in Edward Hines Jr. Memorial hospital of wounds suffered in the battle of Champagne.

A member of the 79th company, 5th regiment of marines, Cooper also took part in the battles of Blanc Mont, Argonne, and Meuse. For bravery under fire he received the Croix de Guerre with palm, Purple Heart with silver star, and was recommended for the Distinguished Service Cross.

The Marine Corps league, detachment No. 1, Chicago, will take charge of the military funeral. Cooper, who lived at 4112 West Van Buren street, is survived by his widow, Anna, and a son, Robert, 6 years old.

H.C.Ring of Cedar Rapids, 18th District Judge, Dies

Cedar Rapids, Ia., July 21 [Special]. — Judge H. C. Ring, 71, on the 18th judicial district bench since 1929, died here late last night. Previous to the judicial appointment, he had served as clerk of Linn county district court as member of the Iowa state legislature.

A SUMMER COMPLAINT

DIARRHEA due to dietary indiscretions, change of drinking water or sudden changes in weather can be quickly relieved by Wakefield's Blackberry Balsam. For 94 years a household remedy. Sold at all drug stores. Be sure to ask for genuine

Wakefield's BLACKBERRY BALSAM Compound

[ADVERTISMENT]

BACKACHE, LEG PAINS MAY BE DANGER SIGN

Of Tired Kidneys

If backache and leg pains are making you miserable, don't just complain and do nothing about them. Nature may be warning you that your kidneys need attention.

The kidneys are Nature's chief way of taking excess acids and poisonous waste out of the blood. They help most people pass about 3 pints a day.

If the 15 miles of kidney tubes and filters don't work well, poisonous waste matter stays in the blood. These poisons may start nagging backaches, rheumatic pains, leg pains, loss of pep and energy, getting up nights, swelling, puffiness under the eyes, headaches and dizziness. Frequent or scanty passages with smarting and burning sometimes shows there is something wrong with your kidneys or bladder.

Don't wait! Ask your druggist for Doan's Pills, used successfully by millions for over 40 years. They give happy relief and will help the 15 miles of kidney tubes flush out poisonous waste from the blood. Get Doan's Pills.

When your Stomach

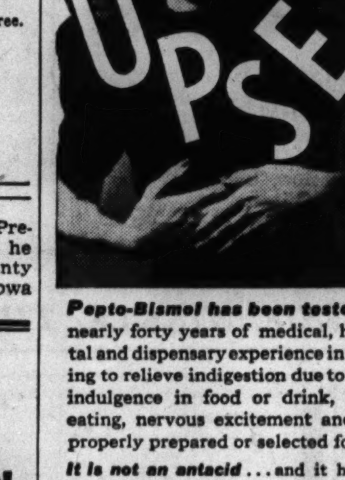

Pepto-Bismol has been tested by nearly forty years of medical, hospital and dispensary experience in helping to relieve indigestion due to overindulgence in food or drink, hasty eating, nervous excitement and improperly prepared or selected food.

It is not an antacid ... and it has no laxative effect. Pepto-Bismol is of great value in helping to relieve simple diarrhea and as an aid in retarding intestinal fermentation and gas pains.

In two sizes—at all druggists. Or by the dose at drug store fountains.

Pepto-Bismol*

By the Makers of "Unguentine" Norwich

*REG. U. S. PAT. OFF.

OBITUARIES

William H. Burnett.

Services for William H. Burnett, general office manager of the National Tea company who was killed Sunday night in an automobile accident, will be held at 3 p. m. tomorrow in the chapel at 1820 South Michigan avenue. Mr. Burnett was 65 years old. He lived at the Lake Shore club, 850 Lake Shore drive. He was killed when his automobile crashed into a light post at Jeffery avenue and 93d street. He leaves a son, James S. A sister-in-law, Mrs. Marguerite Hirst Moorehead, 59, of 25 East Delaware place, and her cousin, Miss Alice H. Hirst, 60, of Cincinnati, O., were injured in the accident.

John VanWakeman.

Services for John VanWakeman, a city engineer since 1894, who died Sunday in the West Suburban hospital, will be held tomorrow in Kirksville, Mo. Mr. VanWakeman's home was at 135 North Waller avenue. He was 70 years old. Surviving are his widow, Mrs. Bertha VanWakeman, a member of the Chicago Plan Advisory commission and the Chicago Commission on National Defense, and a son, Capt. John VanWakeman, adutant of the 28th battalion at Camp Spartansburg, S. C.

John P. Carroll.

The funeral of John P. Carroll, president of the P. D. Carroll Trucking company for 20 years, will be held tomorrow from his residence, 6430 Lakewood avenue, to St. Ignatius church. Mr. Carroll, who was 55 years old, died Sunday in his home after a long illness. Surviving are two brothers, James J. and R. E. Carroll, and two sisters, Nellie M. and Irene G. Burial will be in Mount Carmel cemetery.

Frank J. McNamara.

Frank J. McNamara, 70 years old, a retired policeman, was found shot to death last night, apparently a suicide, in his home at 8304 Aberdeen street. A service type revolver was found near the body. McNamara retired from the force about 20 years ago. He was last assigned to the Englewood station. His widow, Emily, said that McNamara won the Lambert Tree medal for bravery in 1901.

Charles F. Bilger.

Services for Charles F. Bilger, who died at the age of 72 on Sunday in his summer home at Winneconne, Wis., will be held at 2 p. m. tomorrow in the funeral home at 5203 Lake Park avenue, which had borne his name since 1894.

Mr. and Mrs. Zetterlund.

The double funeral of Alex G. Zetterlund and his wife, Beryl, who were burned to death in an automobile accident Sunday morning, will be held at 4 p. m. tomorrow at the chapel at 5501 North Ashland avenue. Zetterlund was trapped in the automobile, which burst into flames after a collision at Higgins road and Nagle avenue. Bystanders screamed at his wife to jump but she shouted back: "No. I'm staying with my husband." Mrs. Adeline Vervishar of 4411 Walton street, wife of the driver of the other car, also was killed in the accident. The Zetterlunds lived at 1464 Leland avenue.

Mrs. Ellen Bonfield Cline.

Services for Mrs. Ellen Bonfield Cline, a former resident of Kenilworth, will be held at 3 p. m. tomorrow in the Union church, Kenilworth, followed by burial in Memorial Park cemetery. Mrs. Cline died last Wednesday in Atascadero, Cal., at the home of a daughter, Mrs. D. M. Renton, with whom she had lived since she left Kenilworth in 1937. Mrs. Cline lived in Kenilworth for 30 years, and for much of that time was organist at the Union church. In addition to Mrs. Renton she leaves three sisters and two brothers.

CEMETERIES.

FOR SALE—Lake front lot in Graceland; 900 sq. feet. Address O K 480, Tribune.

SACRIFICE—2 four-grave lots, Mt. Emblem. Leaving city. Haymarket 6639.

MONUMENTS AND MAUSOLEUMS.

CEMETERY MARKERS, MONUMENTS AT savings. Sears-Roebuck. State-st. Basement

3 Finest Chapels in Chicago. Spacious, Air-Conditioned. Modern Equipment. Finest Appointments. Parking.

Hursen

UNDERTAKERS.

Lain & Son

Funeral Service Information

SOUTH SIDE CHAPEL
63D AND HARVARD-AVENUE.
PHONE WENTWORTH 0025.

TUESDAY.
DEXHEIMER—Anna. 2:30 p. m. in church.

WEDNESDAY.
BUTZ—Gustave E. 9:30 a. m. in church.
HOOVER—John W. 3 p. m. at chapel.
WOLFF—William. 4 p. m. at chapel.

THURSDAY.
CUMMINGS—Richard. 2 p. m. in church.

NORTH SIDE CHAPEL
5501 N. ASHLAND-AVENUE.
PHONE LONGBEACH 2646.

TUESDAY.
WOLKENHEIM—Edward. 2 p. m. at chapel.

WEDNESDAY.
ACKERSON—Edyth M. 10:30 a. m. in church.
RATHGEB—Elizabeth. 3 p. m. at chapel.
SMITH—Charles J. 2 p. m. at chapel.
VERKLER—Hulda. 1 p. m. at chapel.
ZETTERLUND—Axel G. 4 p. m. at chapel.
ZETTERLUND—Beryl E. 4 p. m. at chapel.

THURSDAY.
BROWN—Carl L. 2 p. m. at chapel.

C. H. JORDAN & CO.
FUNERAL HOME. 200 E. ERIE-ST.
87 YEARS' SERVICE

DEATH NOTICES

In Memoriam.

ELLINGER—Clara A. Ellinger. In memory of our dear mother, who passed away one year ago today.
A year has past and still the wound
Is sore within our saddened breasts,
And daily go our thoughts to where
Our loved one softly sleeping rests.
MARGARET, LUELLA, DELLA, MABEL.

KAUFMAN—Rebecca Kaufman. In beloved memory of our dear wife and mother, who passed away four years ago today.
DAD, LEW, AND ANNA.

KLINCKMANN—Charles D. Klinckmann. A tribute of love to the memory of our beloved husband and father, who passed away one year ago today, July 22, 1940.
He bid no one a last farewell.
He said good-by to none,
His loving heart had ceased to beat,
Before we knew it, he was gone.
His cheery voice and kindly ways
Are pleasant to recall.
He had a smile for every one
And died beloved by all.
LOVING WIFE AND SON ARTHUR.

NIELSEN—Henry M. Nielsen. In loving memory of Henry Nielsen, who died four years ago today. WIFE AND CHILDREN.

WOOD — In loving memory of Ralph J. Wood.

Fraternal Notices.

OAK PARK ELKS—Services Brother Thomas F. Courtney, chapel, 17 Madison street, Oak Park, Tuesday, 8 p. m. Members please attend.
JOHN A. ALDRIDGE, E. R.,
J. F. M. O'NEILL, Secretary.

BILGER—Charles F. Bilger, at his summer home, Winneconne, Wis., beloved husband of the late Mary Watkins Bilger, fond father of George W., Mrs. H. A. Wood, and Charles Fildes Bilger. Funeral Wednesday, 2 p. m., at chapel, 5203 Lake Park avenue. Interment Oak Woods.

BOURDON—Barbara Bourdon [nee Causeman] of 6517 Yale avenue, wife of Edward. Funeral Wednesday at 9 a. m. from funeral home, 71st and South Park avenue, to St. Bernard's church; mass at 9:30 a. m. Interment St. Mary's. Member of St. Mary's Mount Carmel Court, No. 882, W. C. O. F. Vincennes 0309.

BRADY—See Kinzelmann notice.

BURNETT—William H. Burnett, suddenly, July 20, 1941, of Lake Shore club, father of James S., brother-in-law of Mrs. Marguerite Hirst Moorehead. Services Wednesday, 3 p. m., at chapel, 1820 S. Michigan avenue. Interment private.

BUTZ—Gustave E. Butz, 338 W. 60th place, July 20, 1941, fond husband of Mary L. Butz, fond father of Ella Schnackel, Lorene Vercouter, and Paul G. Butz. Funeral from chapel, 63d and Harvard, Wednesday, July 23, at 9 a. m., to St. Martin's church. Interment St. Mary's.

CAMPBELL—Mabel Campbell, nee McCarthy, July 19, 1941, suddenly, fond mother of Grace Spurlock and Maybelle Hanson. Resting at funeral home, 318-320 N. Central avenue, Austin. Funeral Tuesday, 1:30 p. m. Interment Arlington.

CARROLL—John P. Carroll, son of the late Patrick D. and Ellen Fitzpatrick Carroll, brother of James J., Emmett, Nellie, Irene, and the late Thomas E. Carroll. Funeral Wednesday, July 23, at 10 a. m., from residence, 6430 Lakewood avenue, to St. Ignatius church. Burial Mount Carmel cemetery. Kedzie 2394.

CASEY—Silas J. Casey, late of 2536 S. Halsted street, beloved son of the late Mary A. and Dennis Casey, fond brother of Robert M., Mrs. J. F. Gleason, Mrs. M. J. King, and the late John T. and Charles L. Casey. Funeral Wednesday, 9:15 a. m., from chapel, 5516 S. Ashland avenue, to St. Bridget's church. Mass 10 a. m. Interment Calvary. Prospect 0031.

CASPARI—Susie Caspari, age 76 years, of 2143 N. Le Claire avenue, beloved wife of the late Albert B., dear mother of Benedict, Leslie, Mrs. Gertrude Enzenbacher, Albert H., and Mrs. Ida Newberg, sister of Mrs. Louise Wilson. Services Wednesday, 2 p. m. at funeral home, 2500 N. Cicero avenue. Interment Acacia Park. Milwaukee [Wis.] papers please copy. Berkshire 8070.

CLINE—Ellen Bonfield Cline, July 16, 1941, at Atascadero, Cal., wife of the late J. S. Cline, mother of Mrs. D. M. Renton. Funeral 3 p. m. Wednesday at Union church, Kenilworth, Ill. Interment Memorial Park.

COHN—Eva Cohn, at late residence, 5142 University avenue, beloved wife of the late Morris, dear mother of Mrs. Henrietta Cohn, Mrs. Rose Salinger, and Mrs. Lulu Cohn, and the late Mary Straus and Hannah Rosenthal. Funeral Wednesday, July 23, at 10 a. m., at chapel, 936 E. 47th street, to Rosehill.

CUTINELLO—Rose Cutinello, July 19, age 66, beloved wife of the late Joseph, dear mother of Frank, Nick, Carl, Marie, Joseph, Anthony, and late Catherine. Funeral Wednesday, July 23, 9:30 a. m., from chapel, 2114 Irving Park road, to Our Lady of Mount Carmel church. Interment Mount Carmel cemetery.

DAY—Dr. Ernest C. Day, suddenly at Camp Forrest, Tenn., captain U. S. Army, beloved husband of Helen Nieman Day, dear brother of Edna Dersam, Edward, Elmer, and Ethel Michael. At chapel, 3905-07 Lincoln avenue. Call Lakeview 0529.

DEXHEIMER—Anna Dexheimer, 82 years, July 20, 1941, beloved mother of George, Lulu, Fred, and the late Harry. At chapel, 63d and Harvard, until 1 p. m. Tuesday. Services at Stone church, 70th and Stewart, Tuesday, July 22, at 2:30 p. m. Interment Mount Hope. Please omit flowers.

DEATH NOTICES

DU PUIS—Charles W. Du Puis, suddenly, Warrensville, Ill., July 19, 1941, beloved husband of Helen. Friends may call Tuesday and Wednesday until 9:30 a. m. at funeral home, 318 N. Central avenue, Chicago, thence to Notre Dame church, 1335 W. Harrison street, for mass at 10 a. m. Wednesday. Burial Mount Carmel cemetery.

EISENSTADT—Morris Eisenstadt, late of 3054 Greenview avenue, beloved husband of Lena. Funeral Tuesday, 3:30 p. m., at chapel, 3654 W. Roosevelt road. Interment Workman Circle cemetery, Waldheim.

ELMS—Alexander [Will] Elms, beloved husband of the late Ida, fond father of Elmer, Wilbur, and Mrs. Hazel Moeller, dear brother of Mrs. Nellie Hamlyn and Mrs. Alice Goddard, grandfather of four grandchildren. Funeral at chapel, 6453 Irving Park road, Wednesday at 3 p. m. Burial Acacia Park.

ENZENBACHER—See Susie Caspari notice.

EVANS—Katherine Garrity Evans, beloved sister of Margaret and Daisy Garrity. Funeral Wednesday, 10 a. m., from parlors, 67th street and Dorchester avenue, to St. Laurence's church. Interment St. Mary's.

FLANDERS—Martha Flanders, nee Gnadt, of Kanesville, Ill., age 70, at Aurora, July 20, 1941, wife of Delos, sister of Mrs. Minnie Nofs, Mrs. Anna Tannhauser, and Mrs. Helen Landgraf of Chicago. Funeral Wednesday, 2:30 p. m., at the chapel, 3918 W. Irving Park road. Interment Waldheim.

FOLEY—Anna Foley [nee Anderson] of 1715 N. Troy street, dear mother of Evelyn Carlson, sister of Selma De Nord, Ella Martin, Hilda Kennedy, Louis, William, Charles, and John Anderson. Funeral Wednesday, 2 p. m., at funeral home, 3301 Fullerton avenue. Interment Arlington. Pioneer member of W. B. A., No. 191.

FRENZI—Tony Frenzi, late of 956 N. Central Park avenue, beloved husband of the late Mary, nee Giangrasso; fond father of Tony, Mary, Joseph, and Sam. Funeral Wednesday at 9 a. m. from chapel, 2456 Wentworth avenue, to Sancta Maria Incoronata church. Interment Holy Sepulchre. Victory 1859-1861.

FRISCH—Cetta Frisch of Springfield, Ill., beloved wife of Jacob, dear sister of Mrs. Bess Netter, Harry Hainsfurther, and the late Millie Lesem and Nate Hainsfurther. Funeral Thursday, July 24, at 2 p. m., at chapel, 936 E. 47th street, to Rosehill mausoleum. Family at Whitehead residence, 5555 Everett avenue.

FULSANG—Catherine Fulsang, beloved wife of the late John J., dear mother of Anton, Fred, and William Fulsang and Anna Haugh and the late George and John Fulsang, grandmother of Carla Haugh. Funeral Wednesday at 2 p. m. at her late residence, 1121 W. 31st street. Interment Waldheim. Information, Rep. 0078.

FURMAN—Pauline Furman, wife of Martin S. Furman, mother of Joann Delphine O'Sullivan, Dr. Jerome, Dr. Leon, and Edwin Furman, sister of Mrs. William Kahl. Member of W. C. O. F. and U. W. P. A. Funeral Friday, 9:30 a. m., from residence, 8725 Houston avenue, to Immaculate Conception church. Interment St. Adalbert's cemetery.

GADACZ—John Gadacz of 1621 W. Le Moyne, dear father of Stanley, Lorretta, Joseph, and Marianne. Funeral Wednesday, July 23, 9:30 a. m., from chapel, 1735 Wabansia avenue, to St. Mary of the Angels church. Interment St. Adalbert's cemetery. Information, Brunswick 2535.

GILBERT—Gladys M. Gilbert, July 21, beloved wife of Perry R., mother of Perry and Paul, sister of Mabel and Alf Rosnes. Services Thursday at 1 p. m. at funeral home, 5200 N. Western avenue, corner Foster. Interment private.

GOLDFADEN—Charles Goldfaden, late of 5412 Ellis avenue, husband of the late Lena, beloved father of Goldie Schwartz, Mollie Cohen, Edith Fox, Sarah Kohn, Lottie Shere, George, Ruth Schuttler, and Frances Miller, and the late Ben, 15 grandchildren, 3 great-grandchildren. Funeral Wednesday at 3 p. m. at chapel, 4225 Roosevelt road, corner Tripp. Burial I. O. B. A. cemetery, Jewish Waldheim.

HANSON—Gunnar Hanson, beloved husband of Martha, dear father of Roy, Walter, Ann Barbara, Marlyn Louise, and Elmer, dear son of Mrs. Amanda Hanson, fond brother of Carl and Werner Hanson. At rest and funeral services Wednesday, July 23, 2 p. m., at funeral home, Linden avenue and Tower road, Hubbard Woods. Burial Memorial Park.

HARRISON—Sam Harrison, fond father of Edna Himelfarb, Jack, and Sylvia Gertzkin, brother of Carl, Robert, Harry, Edward, Isadore, and Rebecca Feld. Funeral Tuesday, 2 p. m., at chapel, 3021 Lawrence avenue. Interment I. O. B. A. cemetery, Jewish Waldheim.

HEENEY—The Rev. M. Joseph Heeney, pastor of St. Ferdinand's church, devoted son of John T. and the late Mary Haughey Heeney, fond brother of Edward, Agnes Flynn, Paul E., and Elizabeth, the late John T., Rosemae, and Francis. At his late residence, 3116 N. Marmora avenue, until 3 p. m. Wednesday. Body will lie in state in St. Ferdinand's church Wednesday and Thursday. Solemn mass Friday, 9:30 a. m. Burial Mount Olivet. Please omit flowers.

HESSLER—Myrtle F. Hessler, nee Morey, beloved wife of the late Roy Evar Hessler [retired Chicago police officer], fond mother of Dorothy Rohrhuber, Gladys E., LeRoy F., and Byron A., mother-in-law of Myrtle and Sue Hessler and Edward Rohrhuber, sister of Alma Talley, grandmother of Barbara Ann and Fredy, sister-in-law of Ole and Sophia Gullicksen. Funeral services Tuesday, 2 p. m., at chapel, 3834-36 Irving Park road. Interment Forest Home. Irv. 0666.

HOMAN—Augusta Homan, nee Sommerfeld, beloved wife of the late Ferdinand, fond mother Emilie Kiphuth, Albert Homan, and the late Gustav and August Fangerow, four grandchildren and three great-grandchildren. Resting at late residence, 8047 Green street until 12 noon Wednesday, July 23. Funeral at Faith Evangelical Lutheran church, 83d and Sangamon streets, at 2 p. m. Interment Bethania. Triangle 8000.

KAPLAN—Herman Kaplan, beloved husband of the late Florence, dear father of Birdie, Ted, Hyman, Lorraine, and Idabelle. Funeral Tuesday at 1 p. m. at chapel, 3125 Roosevelt road. Burial Jewish Waldheim.

KILCRAN—Patrick W. Kilcran, late of 432 W. 63d street, loving brother of Mrs. Nina Rowantree and the late Michael F. Kilcran and Mrs. Kate Higgins. Funeral Wednesday, 10 a. m., from funeral parlors, 7653 S. Halsted street, to St. Bernard's church. Interment Mount Olivet cemetery. Stewart 7700.

KINZELMAN — Loretta Brady Kinzelman, suddenly, beloved wife of Joseph, fond daughter of Ignatius and Elizabeth, sister of Frances Powers, Virginia Baldwin, Gene, Charles, Elizabeth, and Mary Rita. Funeral Wednesday, July 23, at 9 a. m., from funeral home, 6311 N. Clark street, to St. Ignatius' church and St. Boniface cemetery.

KRUEGER—Ida Krueger, beloved wife of Arthur T., fond mother of Robert, Mildred, and Mrs. A. Hickey, daughter of Mrs. Mary Anderson. Services at chapel, 1648 W. 63d street, Thursday, 1:30 p. m. Interment Concordia.

LIBMAN—Martha Libman, beloved wife of Felix, dear mother of Charles, Henry, and Oliver, fond sister of Harry Effron, Clara Farber, and Ethel Kolsky. Funeral Tuesday, 2 p. m., at chapel, 6935 Stony Island avenue. Interment Jewish Waldheim.

MAHER—Elizabeth Maher, of 3839 W. Adams street, widow of late Michael, fond mother of Mabel and Laura, sister of Mrs. Anne Lynch, the late John and William Riley. Funeral Wednesday at 10 a. m. from chapel, 4245 W. Madison street, to St. Mel's church. Interment Calvary.

MILLER—Adalaide W. Miller, July 19, wife of the late George H., sister of Mrs. Edward D. Adams, mother of the late Raymond C. and Le Roy Miller. Services at Graceland chapel, Tuesday, July 22, 2:30 p. m. Please omit flowers.

NALLEN—Michael Nallen, late of 4753 Maypole avenue, beloved husband of Bridget, nee McHale; fond father of Margaret Levin, Helen Hamrock, Anna Barcal, Catherine Langan, William, Agnes Collins, Richard, Patrick, James, Winefred Hogan, Michael Jr., and the late Elizabeth Nallen, grandfather of 27 grandchildren. Funeral Wednesday, July 23, at 9:45 a. m., from funeral home, 5346-50 W. North avenue, to St. Thomas Aquinas church. Interment Mount Carmel. Member of St. Thomas Aquinas Holy Name society. Native of Ballina, County Mayo, Ireland. Irish papers please copy. Merrimac 9890.

NEWBERG—See Susie Caspari notice.

NORMAN—Minnie Y. Norman, late of 9763 S. Beverly avenue, beloved daughter of Margaret Y. and the late Samuel T. Norman, fond sister of the late Hugh Norman, foster sister of Edna B. Hotchkiss. Funeral Wednesday at 2 p. m. at chapel, 9145 S. Ashland avenue. Interment Mount Hope. Beverly 6463.

NOTSON—Vincent Notson, late of 2426 Seminary avenue, beloved husband of Helen Krause Notson, fond father of Robert and Vincent Jr., brother of Eva Price, Shirley Hayes, Edward, Joseph, and William Notson. Funeral Thursday, 2 p. m., at chapel, 929 Belmont avenue. Interment Irving Park Boulevard cemetery.

PAVEY—Frederick W. Pavey, beloved husband of Caroline, nee Exon; fond father of Violet and Evelyn, dear brother of Sarah Jane Callan, Albert J., Lucy, of London, England, and the late Frank, Harry, and Emily Tyrrell. Past master of Lake View lodge, No. 774, A. F. & A. M.; Lawn chapter, No. 205, R. A. M., St. Bernard commandery, No. 35, K. T., and Medinah temple. At chapel, 3807 Lincoln avenue, until Tuesday noon. Services Tuesday, 2:30 p. m., at Central Masonic temple, 912 N. La Salle street. Burial Acacia Park.

DEATH NOTICES

PIZZURRO—Mary Pizzurro, nee Verdi, beloved wife of Charles, fond mother of Ernest, sister of Mrs. C. Sapienza and Michael. Funeral Thursday, 9 a. m., from chapel, 2600 Wentworth avenue, to Sancta Maria Incoronata church. Interment Mount Carmel. Vic. 1861.

PODGORSKI—Mrs. Joan Podgorski, nee Jarecki; age 26, 4024 Oakdale avenue, July 20, 1941, wife of Edwin, daughter of Frank Jarecki, mother of June Anne and Jerome Francis, sister of John, Leo, Edward, and Eugene, Sister Mary Agnesia, Gertrude, Alice, and Irene. Funeral Thursday, 9:30 a. m., from 3601 Diversey to St. Hyacinth's church. Interment St. Adalbert's cemetery.

PRIBYL—Quida E. Pribyl Jr. of Oak Forest, Ill., dearly beloved husband of Etta, fond father of Virginia, Ervin, and Quida III., son of Quida E. Sr., brother of Washington Pribyl. Funeral Wednesday, July 23, at 1:30 p. m., at chapel, 3440 W. 26th street. Cremation at Waldheim cemetery. Member of Harvey lodge, No. 832, A. F. & A. M. Lawndale 2262.

PRICE—Pauline Price, nee Lypski, beloved wife of the late Sole, dear mother of Burton, Gladys Roth, Milton, and Allen, fond sister of Eva Cohen, Fannie Stine of Gary, Ind., Ella Samuelson, Sophia Ratner, and Norman Lipton. Services Tuesday, 12 noon, at chapel, 5206 Broadway. Interment Anshe Kenesses Israel, No. 3.

RIMKUS—Joseph L. Rimkus, July 21, of Brookfield, Ill., beloved husband of Josephine, nee Lijewski; fond father of Thomas and Dorothy Rimkus, brother of Pauline Goldman. Funeral Thursday, 9:30 a. m., from funeral home, 3745 Grand boulevard, Brookfield, to St. Barbara's church. Interment St. Adalbert's. Brookfield 3800.

ROEMHELD—Armin T. Roemheld, July 21, of 3056 Franklin boulevard, beloved husband of Hazel B., nee Saxon; nephew of Mrs. R. J. Wetzlau of Peoria, Ill. Funeral Wednesday, July 23, at 10 a. m., at chapel, 214-216 S. Western-av., at Jackson-blvd. Interment Forest Home, Milwaukee, Wis.

ROSENBACH—Loretta Rich Rosenbach of 7754 St. Lawrence avenue, dearly beloved wife of Charles B., loving mother of Mary Lou and Charles B., devoted daughter of Leonard and Maria, fond sister of Marion, Anthony L., Mrs. Elizabeth Leamy, Rocco, and the late Emily Rich. Funeral Thursday, 9 a. m., from funeral home, 820 E. 75th street, to St. Dorothy's church. Interment St. Mary's.

SCAHILL—Patrick J. Scahill, beloved husband of Mary Berry Scahill, father of Catherine, Theresa, Mrs. Anne Snyder, and Walter, brother of Mrs. Mary Hester and Mrs. Margaret Staab. Funeral Wednesday, at 9 a. m., from late residence, 8236 S. May street, to St. Sabina's church. Interment Holy Sepulchre. Boulevard 0662.

SCHERETTE—Frank Scherette, 7259 Cornell avenue, son of Margaret and Edward J., brother of Mrs. Alice Miller, Mrs. Mae Domini, and Leo E. Scherette. Funeral Wednesday, 9 a. m., from parlors, 67th street and Dorchester avenue, to St. Laurence's church. Interment St. Mary's.

SCHREIBER—William E. Schreiber of Downers Grove, Ill., beloved husband of Margaret, nee Bieber. Funeral Thursday, 2 p. m., at funeral home, Lake street at 2d avenue, Maywood. Interment Concordia.

SHERWIN—Olga Sherwin, fond mother of Elmer, Irving, Marvin, Helen Gaul, Betty Goldman. Funeral Wednesday, 2 p. m., at chapel, 3834-36 Irving Park road. Interment Montrose cemetery.

STEINBERG—Rebecca Steinberg, beloved wife of Harry, loving mother of Abe, Edward P., Sue Lewis, Ben, Mathew, Ruth Polin. Funeral Wednesday, 10:30 a. m., at chapel, 1300 Devon avenue. Interment Rosemont Park. Family at 7372 N. Winchester avenue.

SWIECINSKI—Walter Swiecinski, July 21, 1941, owner of pharmacy, 2148 N. Damen avenue, beloved son of Xavary, loving brother of Eugenia Tomaszewski, dear uncle of Adela. Funeral Thursday, July 24, 1941, at 9:30 a. m. from chapel, 2121 Webster avenue, to St. Hedwig's church. Burial St. Adalbert's cemetery. Hum. 5550.

SZYMANIAK—Max Szymaniak, July 20, 1941, late of 5241 Cuyler avenue, dearly beloved husband of Nettie, nee Wisniewski; loving father of Florence, Lillian, and George, fond brother of Frank, Stanley, Leo, Anna Sochat, and Marie Gustafson, and the late Stephen and Verna, grandfather of Jerry, Patsy Ann, and Maxine. Funeral Wednesday, July 23, 9:30 a. m., from chapel, 2073 N. Hoyne avenue. Services at All Saints' cathedral. Interment All Saints' cemetery, Higgins road at Des Plaines river. Hum. 5550.

TAYLOR—Harvey F. Taylor, July 20, husband of Betty F., brother of Charles, the son of the late James K. and Clara Taylor. Funeral Tuesday, 2:30 p. m., at chapel, Normal boulevard at 62d place. Interment Mount Greenwood cemetery.

VERKLER—Hulda Verkler of 3012 Rutherford avenue, July 20, 1941, wife of the late Joseph, mother of Mrs. Elsie Petersen, Mrs. Mabel Wendt, and Mrs. Dorothy Zimmer, sister of Mrs. Mary Heckendorf. At chapel, 5501 N. Ashland avenue, where services will be held Wednesday, July 23, at 1 p. m. Interment Concordia.

VERVISHAR—Adeline Vervishar, nee Marchut, beloved wife of George, daughter of Margaret Spok, stepdaughter of Ted Spok, stepsister of Adolph, Victoria, Sophie, Teddy, Edward, Jeannette, Antoinette, and Adeline. Funeral Wednesday, 9:15 a. m., from funeral home, 2500 N. Cicero avenue, to St. Helen's church. Interment St. Adalbert's cemetery. Berkshire 8070.

WARPNIK — Barbara Warpnik, beloved daughter of Stanley and Adulfina, sister of Albert. Remains at funeral home, 3918 Irving Park road. Services Wednesday, July 23, at 1 p. m. Interment Lithuanian National cemetery, Justice Park, Ill.

WITT—Tillie Witt, beloved mother of Edward. Resting at chapel, 742 N. Armour street. Funeral Wednesday, 9:30 a. m., at St. John Cantius' church. Interment St. Adalbert's.

WOLFF—William Wolff, 8321 S. May street, July 20, 1941, husband of the late Marguerite Wolff, fond father of Mrs. Charlotte Stenzel and the late Frieda Schmitt. At chapel, 63d and Harvard, where services will be held, Wednesday, July 23, at 4 p. m. Interment Oak Woods.

WOOLDRIDGE—Gertrude H. Wooldridge, beloved wife of John R., mother of Mrs. Harriett Kay, Mrs. Jane Meister, and John A. Wooldridge. Resting at chapel, 1648 W. 63d street, until noon Wednesday. Funeral 2 p. m. Wednesday at Marlboro Presbyterian church, 68th street and Damen avenue. Interment Mount Greenwood.

WORTH—Elizabeth Silber Worth of 1547 S. St. Johns, Highland Park, Ill., July 20, beloved mother of Marie and David Worth, dear daughter of Beatrice C. Silber and the late Frederick D. Silber, fond sister of Louise S. Olson, Robert L. Silber, and Fritz Silber. Funeral strictly private. Please omit flowers.

ZETTERLUND—Axel G. Zetterlund of 1464 Leland avenue, July 20, 1941, beloved husband of Beryl Zetterlund, father of Mrs. Elsie Bada, Mrs. Astrid Delahunty, Mrs. Mildred Lemke, John H., Jerome E., and Eugene F. Murphy. At chapel, 5501 N. Ashland avenue, where services will be held Wednesday, July 23, at 4 p. m.

ZETTERLUND—Beryl E. Zetterlund of 1464 Leland avenue, July 20, 1941, beloved wife of Axel G. Zetterlund, mother of Mrs. Mildred Lemke, John H., Jerome E., Eugene F. Murphy, Mrs. Elsie Bada, and Mrs. Astrid Delahunty. At chapel, 5501 N. Ashland avenue, where services will be held Wednesday, July 23, at 4 p. m.

TERMS OF SUBSCRIPTION OF THE TRIBUNE.

Order for mail subscription must be accompanied by remittance to cover.

Rates in Illinois [outside Chicago], Indiana, Iowa, Michigan, and Wisconsin.

Daily, without Sunday, one year, $5.00; six months, $2.50; three months, $1.25; two months, $1.00; one month, 50 cents.

Daily, with Sunday, one year, $12.50; six months, $6.25; three months, $3.15.

Sunday only, one year, $7.50; one month, $1.00.

Rates of subscription in postal zones 3 and 4 [measured from Chicago] outside of Illinois, Indiana, Iowa, Michigan, and Wisconsin:

Daily, without Sunday, one year, $7.50; one month, $1.00.

Daily and Sunday, one year, $15.00; one month, $2.00.

Rates of subscription in zones, 5, 6, 7, and 8 [measured from Chicago]. Canada, and Mexico.

Daily, without Sunday, per year, $12.00; one month, $1.50.

Sunday only, one year, $7.50; one month, $1.00.

Daily and Sunday, one year, $19.50; one month, $2.50.

Foreign: Daily Tribune only, $25.00 per year; with Sunday, $42.00 per year.

Give postoffice address in full, including county and state. Remit in express money order, draft, or in registered letter at our risk, to the Tribune company, publishers, Tribune Square, Chicago.

We cannot be responsible for currency sent thru the mail.

Persons wishing to take The Tribune by carrier may order it by postal card or telephone Superior 0100. When delivery is irregular make complaint.

All unsolicited manuscripts, articles, letters, and pictures sent to The Tribune are sent at the owner's risk and The Tribune company expressly repudiates any liability or responsibility for their safe custody or return.

MEMBER OF THE ASSOCIATED PRESS.

The Associated Press is exclusively entitled to the use for publication of all news dispatches credited to it or not otherwise credited to this paper, and also to the local news published herein.

All rights of republication of special dispatches herein also are reserved.

Chicago Daily Tribune
THE WORLD'S GREATEST NEWSPAPER

TUESDAY, JULY 22, 1941.

Marion Gordon Being Married in Boston Today

BY JUDITH CASS.

ROMANTIC news that is as surprising as it is interesting is contained in the announcement Mr. and Mrs. Frank Malcolm Gordon are making of the marriage in Boston today of their second daughter, Marion, and Harmar Denny Ker, son of Mrs. John Ker of Pittsburgh, Pa., and Lake St. George, N. Y. The ceremony is taking place at 4:30 o'clock this afternoon in the Boston College chapel, with only the families present.

Miss Gordon and her father flew east yesterday noon. Mrs. Gordon, Miss Evelyn Gordon, and Mrs. Gordon's sister, Miss Cecile Corboy, took a train for Boston last night.

The ceremony was arranged on a few hours' notice, for Mr. Ker is an ensign in the United States Naval Reserve on active duty in the Atlantic. When he received a few days' leave this week it was decided to have the wedding at once. Mr. Ker and his bride probably will be at home in Newport, R. I., where he has been stationed since receiving his commission at Abbott hall.

Miss Gordon, who made her debut several seasons ago, attended the Girls' Latin school and Pine Manor, and is a member of the Chicago Junior league. Recently she has been active in the Red Cross Motor corps. Mr. Ker prepared at the Deerfield academy for Amherst college. He will rejoin his ship on Friday.

Rummage Shop Committee Is Giving Party Today.

The Bell school on Sheridan road in Lake Forest will be the destination of many who will drive north today to attend a party that the Rummage shop committee is giving. The purpose of the party is twofold; to collect stock for the shop at 27 East Ohio street, and to give entertainment to those loyal friends who keep the shop supplied with "white elephants."

The entertainment will consist of a program by the "Whizz Kids" and some dancing by youngsters who study with Mrs. Emma in Lake Forest. Mrs. Michelson Maher and Mrs. John C. Murphy will be the "boys" in the quiz program and Miss Sarah Hinde, Mrs. Kent Chandler, and Mrs. Joseph C. Belden Jr., the girls. Tea will be served following the program, which will start at 3 o'clock.

Mrs. Walter F. Straub, who with Mr. Straub gave a tea on Saturday to announce Miss Anita Straub's engagement to William Wheeler Darrow, will be hostess today at another tea at her home in Winnetka. This one is for Hans Lange and the Philharmonic String quartet and members of the Lake View Musical society. The society will present the Quartet in a series of concerts next winter at the Goodman theater. Mrs. Harrison H. Havner, Mrs. William A. Wieboldt, Mr. Lange, John Weicher, Robert Quick, Walter Hancock, and Dudley Powers will receive with Mrs. Straub. Mrs. Cora Wellis Ware, Mrs. George N. Oberne and Mrs. Nelson Percy will pour.

Two Parties Being Given for Conductor Carlos Chavez.

There will be two parties this week for Carlos Chavez, who opens as guest conductor tonight at Ravinia Park with the Chicago Symphony orchestra. The Ravinia Festival association and the Pan American Council are giving a reception for him from 4 until 5:30 o'clock on Thursday afternoon at the Art institute. Mrs. Russell Lord and her daughter, Miss Kathleen Lord, will give a buffet supper for Mr. Chavez and Mr. and Mrs. Yehudi Menuhin on Saturday night at the Onwentsia following the concert.

Mr. Menuhin will be soloist with the orchestra on Thursday and Saturday nights. The Percy B. Eckharts, Mrs. Louis Eckstein, and Mrs. Harold McLain are giving Ravinia parties tonight.

Mrs. Herbert F. Perkins has timed a visit to her daughter, Mrs. Earle F. Bliss in West Newton, Mass., so she could attend the wedding of her nephew, John Breck, on Friday in Brookline. Mr. Breck will be married to Miss Arsene de Rosset at a quiet family ceremony.

Miss Dorothy Gerhard of Winnetka was the bride's only attendant at the marriage on Saturday in Newton Center, Mass., of her cousin, Miss Phyllis Mason Little, to John Andrews Mason. The bride is the daughter of Mr. and Mrs. Amos Rogers Little of Newton Center and the bridegroom's parents are Mr. and Mrs. Charles E. Mason of Brookline.

Mrs. George Getz Jr.'s Birthday Is Celebrated.

A jolly luncheon group at the Post and Paddock club at Arlington yesterday was celebrating Mrs. George Getz Jr.'s birthday. One of the guests, Mrs. Charles Elmes, was the moving spirit behind the extra special birthday cake that was the center of attention at dessert time. Horses and jockeys in brilliant colors raced

[Continued on page 13, column 4.]

Co-Chairmen for Smith College Benefit

[TRIBUNE Photos.]

Mrs. Norman McClave Jr. (left) and Mrs. Clarence Boyd Jones are co-chairmen for an early autumn benefit of the North Shore Smith College club, a Day in the Country, to be held on Sept. 13. Their committee will meet today in the home of Mrs. Frederick Minkler of Evanston to make further plans for the family party.

Front Views and Profiles
By June Provines

1941 Slang.

The favorite slang of the young at the moment includes the adding of the syllable "roo" to all possible words: "He was stinkaroo"; "he's a killer-roo"; "she's a louse-aroo." Sometimes, too, any one who has had a cocktail too many is a "basket case." The other day a quiet elderly woman, mother of nine and grandmother of eight, was listening to plans for a reception after an approaching wedding. She heard a recital of how many quarts of Scotch would be needed and how much champagne.

"Dear me," she said quietly. "I hope no one will be basket-aroo."

IOWA SUMMER SONG.

Pale green of barley fields,
Dark green of maple trees,
Clear blue of kindly sky,
Over the farm lands.

Gold yellow clover flowers,
Gray dust of gravel roads,
Sweet song of meadowlark
Speaks to the farm lands.

Smooth curve of rolling hills,
Soft voice of rustling corn,
Warm beat of shining sun,
Summer in the farm lands.

—*Beulah Stowe.*

Handwriting.

Handwriting analysis attains new standing with plans of a big mail order house in Chicago to employ that science in its credit department, as a means of ascertaining the honesty of prospective customers. Walther Marseille, student of Freud and European psychologist now living in this country, is doing some preliminary work preparatory to the opening of such a department. Mr. Marseille, an anti-Nazi German, lived in Vienna for some years before he came to America three years ago.

The use of the science of graphology by a big business institution is new, but business executives have been making use of it privately for some years. The head of an internationally famous company visited a New York handwriting expert the other day with samples of his own handwriting and of a man in his own organization with whom he did not get along. He wanted help in finding what forces made them antagonistic, and in establishing a better basis of understanding between them.

Cuffnotes.

Newspapers carried at about the same time a story captioned "Katharine Brush Files Suit for Divorce" and advertisments for her latest book *You Go Your Way.* . . . Restaurant patron ordering steak, rare: "I want you to put the steak in the broiler, and then change your mind" . . . Speaking of restaurants, a new one to open shortly will not have a cash register, and patrons will hear instead of the bell the clink of silver dropping in the box. Priorities have delayed cash register deliveries.

Period Pieces.

Miss Lucile Heck, secretary to a Chicago hotel executive, is taking a long vacation at her home town, Eagle Lake, Tex., and writes the news to her co-workers:

"Three relatives, all in their seventies, descended on me from Victoria. . . . In the fashion of other days, they disgorged from the back of the car two huge bundles of scraps [for mama's quilt making]; a 15 pound sack of grapes [I had to make jelly, jam and grape juice from the things]; a large bucket of ripe figs, which also had to be preserved before they spoiled; a homemade layer cake; several home town newspapers; a large assortment of roots and cuttings to be transplanted to mama's garden, and last, a set of dominoes and a jug of cistern water to drink."

Tonight's Program at Grant Park

8 o'clock. Free admission. Band shell on lake front opposite 11th street.

Col. Armin F. Hand and his American Legion band. Teresa Ferrio, soprano.

March, "Invincible Eagle" ..... Sousa
Overture, "Sakuntala" ..... Goldmark
Waltz, "My Dream" ..... Waldteufel
Aria, "Mi Chiamano Mimi," from "La Boheme" ..... Puccini
Teresa Ferrio.
Clair de Lune ..... Debussy
Souvenir of Vienna ..... Provost
Excerpts from "Andrea Chénier" ... Gordano
Finale of Act II., "Aida" ..... Verdi
Tea for Two ..... Youmans
Stout Hearted Men ..... Romberg
Aria, "Voi lo sapete, O mamma," from "Cavalleria Rusticana" ..... Mascagni
Teresa Ferrio.
Excerpts from "The Valkyrie" ..... Wagner
Prelude, G minor ..... Rachmaninoff
Perpetual Motion ..... Strauss
March, "Southland" ..... Holmes

10 Little Heart Patients Leave for CYO's Camp

Ten little girls, charges of the Chicago Heart association who would not otherwise have a vacation this year, left yesterday for the Catholic Youth organization camp at Doddridge farm, Libertyville, conducted by the Ladies of the Holy Grail. The little patients will be allowed to take part in mild exercise. They will return Aug. 2.

Woes Forgot by Children in Joys of Camp

The glint of the country sun on the bend of the Fox river, the white spray in the wake of speed boats, the pastel flush of phlox, the green arch of the maples, the cheery glow of camp fires, and the faces of new friends are being stored up in preparation for days of darkness ahead in the memories of two youngsters now vacationing at Camp Algonquin.

The beauties of the camp, which is maintained by the United Charities for underprivileged children, delight every child who goes there from the dingy shadows of the tenements. But they have a special meaning for a 9 year old boy and a girl of 6. The boy, who has an intelligence quota close to genius, is losing both his sight and his hearing. His father is in a sanitarium for the chronically ill. The girl would be the most beautiful child at camp were it not for her eyes. One eye is completely filmed over and has no sight. Physicians hold little hope of saving the vision in the remaining eye.

But in the bright light of a wonderful summer, the children have forgotten their afflictions. Sunday, they whooped and hollered with the rest as they flashed down the river in speedboats furnished by the Algonquin Boat club.

Yesterday as they waved goodby to the "old campers" who had completed two weeks' vacation, the two glowed with the knowledge that they may remain for the remainder of the summer. They are members of the Harlowarden section of the camp, where undernourished children stay for the duration of the camp's season.

In the Harlowarden section, record weight gains of more than two pounds in two weeks were made by 18 children, the United Charities reported yesterday. The two children who gained the most were a girl, 10 years old, who gained five and three-quarter pounds and her 9 year old brother who gained five and a quarter. The children come from a family of six children between the ages of 5 and 10 years. Their father is paralyzed as a result of an accident years ago and their mother is under hospital care.

The child with the third highest rating of three and three-quarter pounds is a 12 year old girl, the oldest of eight children. The company the father had worked for, ever since he was a boy, failed last year and he has had only odd jobs since that time.

It is thru the generosity of Tribune readers that these children are having a memorable summer. Donations to the Camp Algonquin fund will be acknowledged daily. They should be sent to the Chicago Tribune Charities, Inc. at Tribune Tower.

* *

Writers' Conference to Open Tomorrow in Highland Park

The second annual writers' conference opens tomorrow at the Moraine-on-the-Lake in Highland Park. "Writing for Children" will be the theme of the first day's sessions, which will close with a visit to the Eugene Field Memory garden in Kenilworth.

Bernadine Bailey.

Writing for drama and radio will be discussed Thursday; poetry will be the subject of Friday's sessions, and fiction and features of Saturday's sessions. Visitors will inspect the Shakespeare garden and the treasure room of rare books at Northwestern university Thursday. On Friday they will visit Lew Sarett's Skokie garden, and Saturday there will be a tour of Fort Sheridan.

Vincent Starrett, Herma Clark, Otto Eisenschiml, Louis Zara, Marguerite Lyon, Rowena Bennett, Ethel Reid Winser, Lucy Rogers Hawkins, Irna Phillips, and Phyllis Whitney will be among the speakers. Bernadine Bailey, author and president of Illinois Woman's Press association, one of several coöperating organizations, will be among those in attendance at the conference.

Looking at Hollywood
By John Chapman

Hollywood, Cal., July 21.—Movie hotshots are going for plenty in a gambling resort on the Nevada-California border. . . . Humphrey Bogart has been appearing at Lakeside for lunch with a beautiful lump on his noggin—but it's a studio makeup job. Somebody crocks him in "The Maltese Falcon." The other day Buck Zuckerman, Ruth Taylor's young son, came for a set visit and admired this bruise very much; so Bogey had the makeup man put a dandy on the lad. It looked like one of those things that should have had nine stitches but didn't get them—and when Buck got home his mammy nearly had fits. . . . John Shelton and Kathryn Grayson start their honeymoon today and are going to Niagara Falls! . . . Laurel and Hardy, reunited and working again in "Great Guns," have made a protegé of Bob Hoffman, U. S. C. all-American. He has a bit in their picture. . . . The house buying urge at 20th-Fox is at fever pitch. Victor Mature and bride are house hunting in the valley. Mary Howard has bought a place in Westwood, Marjorie Weaver has one in West L. A., and Sheila Ryan has located in the valley. . . . There's nothing a stew likes better than to heckle a movie star. Makes him feel important. Henry O'Neill the other night recalled a bar neighbor who kept cracking, "So you think you're a great actor." Henry replied modestly. The stew said, "You just play district attorneys." "Well," said O'Neill, "I played a judge once, as well as I could." "Yeh," scoffed the heckler, "that showed on the screen, too."

Dayton Stoddart's "Lord Broadway," a loving and lively biography of Variety's Sime Silverman, will be published Aug. 12. In it is a yarn to prove that movie people went Hollywood long before there was any Hollywood, and American movies were made in New York. . . . Sime and Johnny O'Connor, out for a time at Coney Island, stopped at an unfamiliar tavern near Sea Gate and found a gang of celebrants ordering 40 gin rickeys apiece—A P I E C E!—from the waiters. Sime and Johnny thought they knew all the tosspots and could do all right themselves, but this crowd was unfamiliar. "That," said an informant, "is the Vitagraph crowd. . . . They're makin' a little money for the first time regular, I guess, and they dunno what to do with it."

Eddie Cline and W. C. Fields are in the process of filming "The Great Man," if you can call it a process. Mr. Fields is indeed a great man, for Universal paid him $125,000 apiece for two pictures last year and that's more than Ginger Rogers was getting at the time. . . . Bill is in his dressing room, where he retired to change a shirt and sip a Martini in a highball glass. It's only 11 a. m., so it's probably only his second or third highball-size Martini. "I thought you used rum and pineapple juice," I venture. "I did, but it was fattening. Sugar in the rum and sugar in the juice," he explains. "I feel better when I'm not so fat."

Bill always sits very straight in a straight back chair. Those pudgy but wonderful juggler's hands are held, usually, straight at his sides, and you think he is being careful of them because maybe they hurt. [They don't, but this pose is probably the aftermath of his long bout, a few years ago, with a combination of arthritis and the willies.] Occasionally, when he is speaking, he brings the hands over his tummy, fingertip to fingertip, and looks absurdly pontifical.

"How," I query, "did this calling you the great man come about?"

The hands come over the tummy, fingertip to fingertip, "Well, I'll tell you. I had a house guest once. And I'm a domineering sort of fellow. One time this house guest gets sore and says, 'So you think you're a great man!' and my housekeeper, who is a very nice lady, pipes up and says, 'You bet he's a great man.' So after that when I wanted anything done I'd use the house phone to say, 'This is the great man speaking.'"

Bill, as usual, has written his own picture. He is a movie star and Franklin Pangborn [Fields' favorite comedian] is a producer, and the cast is peopled with such characters as Ouliotta Delight, Mlle. Gorgeous, and Mrs. Hemoglobin. If it's as funny in the showing as it is in the making it should do all right, for a Fields-Cline stage is no place for deep thought. "Hey, Eddie," shouts an assistant director, "we're ready to shoot." No reply from the missing Cline. "He just walked on the picture," somebody volunteers. "He says he theenks eet steenks." The assistant pays no attention. "Hey, Eddie," he bawls again.

Fields is softening. He's working with some youngsters and he says they're nice people. Butch and Buddy are very nice boys and Gloria Jean is a nice girl. Must be the beginning of a crackup.

The great man and his director battle constantly. "The only thing I'm grateful to you for," he snarled the other day, "is that you drove me to drink." . . . Cline always sets up the action, doubles for Bill, and even rehearses for him in a good imitation of the Fields manner and voice. Then he calls the actor for the shot. "Put down your drink and hurry up," he yelped one time. Bill promptly gulped the whole drink. "I am putting it down," he said. In front of the camera he asked, "What do I say in this scene?" "Nothing," said Cline. "O, I can remember that," said Fields.

Bill's current enthusiasm, by the way, is the Lamar, Mo., Democrat, a bi-weekly country paper to which he subscribes. He thinks it's the funniest stuff being written.

'Soviet Frontiers' Is Propaganda Film for Russian Troops

"SOVIET FRONTIERS."
Produced by Central Ukrainian Studio.
Released thru Artkino.
Directed by I. Kopalin.
Presented at the World Playhouse.

By Mae Tinée.

Good Morning!

"SOVIET FRONTIERS" is Red army propaganda. . . . It details activities of the various branches of soviet soldiery in Bessarabia and Bukvina, showing the troops as strong and mighty men, never too busy or too mighty to be kind to little children and tender to old people. . . . Much of the picture is obviously posed, but stretches showing armies, tanks, and parachute hordes in action are impressive and would seem to spell a lot of bad luck to Hitler.

The film is magnificently photographed. . . . Narration is in English.

Also on the World Playhouse program are a couple of Russian "shorts."

Sally Outlines Attractions of Her Next Party

BY SALLY JOY BROWN.

[Activities of the Sally Joy Brown department are sponsored by Chicago Tribune Charities, Inc.]

If you boys and girls ever feel abused, just recall the hard time poor little Oliver Twist had! He was shaken and his ears boxed, the beadle poked and beat him with his cane, he was fed on gruel, called a wretch and a villain, and made to sleep under a counter. Those are only a few of his misfortunes. If you want to learn more about him, better see if you can win an invitation to our Jack and Jilly party on July 31.

One hundred boys and girls will have an opportunity to see Marie Agnes Foley's troupe of young actors and actresses present "Oliver Twist," a play in three acts, taken from the story by Charles Dickens.

We'll have room for 50 boys and 50 girls in the studio-theater in which the play will be presented, and I wish to have as my guests boys and girls who are really interested in this kind of entertainment.

Any boy or girl is eligible to try for an invitation to this party, but you must convince me that you'd really enjoy seeing Mr. and Mrs. Bumble, Nancy and Bill Sikes, the workhouse Oliver lived in or the wicked Fagin's den. Write a letter telling me in your own words why you'd like to attend this performance of "Oliver Twist." Write it all by yourself, and don't forget to tell me your name, address and age—because if you forget any one of these items you can't possibly be a winner.

Thursday morning all the mail will be judged and the winners selected. Be sure your letter reaches me in plenty of time. The address is Sally Joy Brown, THE CHICAGO TRIBUNE, Chicago.

* *

Picnic at Summer Camp.

Friends of the Emily Lehmann Peacock Camp for Crippled Children have been invited for a picnic supper tonight at the summer camp at Lake Villa. Mrs. H. Foster Straw heads the board that runs the camp. There will be a baseball game and vaudeville acts.

"Unbelievable", you'll exclaim after Helena Rubinstein's 2-hour Transformation Treatment. A new hair-do, herbal shampoo, face treatment and correct make-up for $5.00. For appointment call WHitehall 4241.

Helena Rubinstein
666 NORTH MICHIGAN AVENUE

On the House

Giant thick and rigid panels of fiber board are available in 8x14 foot size, as well as in four foot panels. . . . These come in a natural finish of attractive cream color with a smooth surface to which dust does not cling. . . . A carpenter or even a handy man or home owner can line the walls of a garage with this insulating board, for application directions are provided with the panels. . . . Thus a garage can be neatly finished, insulated and later provided with extra cupboards, drawers and racks for storage purposes.

LOUISE BARGELT.

Don't Let SUPERFLUOUS HAIR Mar Your Beauty
Abolish It Forever by
ELECTROLYSIS
The Only Safe Permanent Way. Specialists for 30 years in this work, we are endorsed by eminent physicians. 300 to 600 roots destroyed per hour. Leaves no scars on face, arms or body.
Permanent—Reasonable
ELLA LOUISE KELLER.
ESTABLISHED 30 YEARS
SUITE 2405, 55 E. Washington St. Can. 6468

WASHING & IRONING only $2
for Large Family Bundle
You get your entire family washing, beautifully washed, all bed and table linens, towels and handkerchiefs nicely ironed, wearing apparel dried. Offer good any day . . . Extra large washing for only $2.75.
SHIRTS 7½c with this service only
Ask for "Q"—Ironed
QUALITY WET WASH LAUNDRY
BOULEVARD 0155
Satisfaction Guaranteed

REDUCED 1/2 AND MORE
Final clearance of all summer merchandise

SUMMER DRESSES were to $39.95 $5 & 10
SLACK SETS & PLAY SUITS were to $20 $5 & 8.95
BATHING SUITS were to $12.95 $3.95 & 5.95

All other summer articles including Beach Sandals, Beach Glasses, Beach Robes drastically reduced.

Leschin
622 Michigan, North

STEVENS

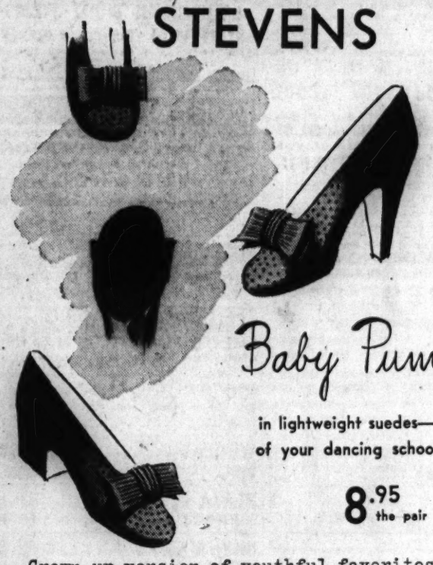

Baby Pumps...
in lightweight suedes—shades of your dancing school days!
8.95 the pair

Grown-up version of youthful favorites . . . round-toed to make your foot look tiny. High and low heeled to suit your type...and that easy width across the sole that you'll remember from your dancing school past—makes them incomparably comfortable! In Black perforated summer suede. Do have a pair! 8.95.

Shoe Box—5th Floor
Chas. A. Stevens & Co.
State Street Open 9:45 to 5:45

MARSHALL FIELD & COMPANY

Marshall Field's

TO BRING YOU NEWS-MAKING bag and sandals of nylon

suave, dull-surfaced black, wonderfully long-wearing

Nylon bag, $8.50
Nylon sandal by Tupper, $7.95

Handbags—Fifth Floor
Young Moderns - Staccatoe Shop—Fifth Floor

"A Debt Is Paid"

By Olga L. Rosmanith

[Copyright: 1941: By News Syndicate Co., Inc.]

SYNOPSIS.

When Kathleen Murray, New York secretary, inherits an income and a home on Lake Willow, in California, she resigns her job and goes there to live. She meets Hugo Lang, whose play is being produced in the local summer theater, and soon finds herself falling in love with him. A rich girl, Carol Keyes, is backing the production and insists that she and her current infatuation, Maurice Reed, play the lead rôles in spite of their mediocre ability. Ellen Mount, Hugo's foster mother, and Jeanie Payson, daughter of the Willow lake hotel keeper, have minor rôles. Kathleen brings Toby Allerton from New York—at her expense—to improve the cast. The play, whose theme is murder, holds the audience tensely, but Kathleen has an uncomfortable presentiment when Wilkie Stokes, another member of the colony, discusses the fascinations of killing.

INSTALMENT VIII.

CONFESSION OF LOVE.

It was the second Sunday in July. A fine hot blue Sunday in a golden chain of California days. From where Kathleen and Hugo sat on the mountainside, the lake was a small silver S dropped on a green carpet among a box of spilled toy bricks.

Kathleen was pleasantly tired with the long climb. A beatific content lay like captured sunlight in her heart. Hugo turned his eyes from the green tapestry of the landscape to look at her. She turned to him. He reached over and took her hand.

"Sunburn suits you Kit-Kat. Did I ever tell you you're lovely?"

"About 500 times. But I'm not tired of it. Hasn't this week been wonderful?"

"Thanks to you. Toby is a FIND—with capital letters. I didn't believe such a boy could be undiscovered—that's why I didn't believe he was possible."

"But you said you believed me."

"I did. But not to that extent. He's phenomenal. Some scout will come and take him away from us. He's a natural for Hollywood."

"O, Hugo, that does make me happy."

Hugo took his hand away to light his pipe. "But it will end the play. We couldn't replace him."

Kathleen drew up her knees in their blue linen slacks and linked her arms round them.

"If any scouts come they will want the play, too. You'll be made, Hugo. It's a masterpiece."

Hugo puffed calmly unmoved by her enthusiasm.

"That isn't why they take plays. And it isn't, anyhow. It might have been near one if Carol hadn't insisted on being the boy's stepmother instead of his mother. It removes the most important conflict. Now Jeanie could have done it just as well—or better. And she's a trouper. She'd wear a gray wig if I asked her to—or even whiskers."

Kathleen played with a handful of pine needles.

"I'm glad Carol didn't put her out after all. But Jeanie was a sport. She accepted a lot of humiliation."

"Jeanie's a grand little girl. She'll go places. She'll be starring on Broadway or on the screen when Carol's just a well heeled has-been. I'm fond of her."

Kathleen's face lit with mischief.

"I'm jealous."

Hugo put his pipe down on a flat stone. He moved over to Kathleen's tree and put his arm round her.

"Now that's crazy, darling. There's no girl but you. There never has been. The first time I saw you I thought that's the girl I'm going to marry. I love you and adore you, but I'm no good at love making. I write about it too much. Every time I begin to tell you what I feel, I think—no, that's just a speech."

"I don't think you're so bad at it, Hugo."

"Thank you, Kitten."

His smile teased her. She turned in the circle of his arm.

"No, but really——"

He shook his head.

"Words have no value any more, Kitty. There are too many of them. Cataracts pouring from motion picture screens. I love you. I love you. So easy to say." He bent down and kissed her mouth and they clung together warmed by the pouring sunlight. "There! Feelings are real. You can't counterfeit them."

He took her hand and linked his fingers thru hers. They sat a while silent, aware of the shrill chorus of crickets in the golden tranquility.

"Real lovers don't need to talk of it, Kitty. They are closer than close. They live in each other. They are cut in two without each other. Halves of a whole, they wonder how they lived before they met and realized they were one."

"That's how I feel," she said, pierced by a sharp ecstasy.

He lifted her fingers to his lips and held them there.

"God, how I hope I sell this play. Then we can get married."

"We don't have to wait for that, Hugo."

"Kitty, I thought you understood me. I want a real marriage based on some equality. Not a rich heiress weds a young professor. A man has pride. He wants to give as much as he takes."

Kitty's brow wrinkled. They had been over this ground a dozen times before.

"Hugo, I thought you were so intelligent."

"That's the trouble. I know there's no logic on earth that soothes the hurt of a wounded ego. And I know there's no way of avoiding that wound. You see nature lags behind modern conditions of living. There's a time gap between instinctive human feelings and modern reasonings. The gap is a couple of thousand years."

"Then I can't reason with you."

"No. Maurice Reed thinks he will be happy when he's got Carol because he's so mad about her, his emotion consumes every other consideration. But he won't be. No man ever is with a woman who is rich when he isn't, or more successful. Maurice is a natural born parasite, but at least 10 per cent of him is male. How that 10 per cent is going to ache."

Kathleen pondered this. "Maybe he won't land her. Carol is smarter than you think."

"She's temporarily insane herself. His dressing room has reeked of $20 an ounce perfume every day this week. It wasn't the cleaner who left her signature on the air."

"Why don't you warn Carol?"

Hugo shouted with laughter and the sound echoed back to them.

"That would just make her do it. She always wants to do what people tell her not to. My mother has been advising her to watch her step. It's only made her more keen on him."

"Your mother despises him, doesn't she?

"On the contrary, she's sorry for him. She knows him and sees what lies ahead in such a harebrained marriage. She has no illusions about their ability to defeat the pattern of life."

"Life!" sighed Kathleen.

Hugo rose with a lithe movement and held out his hand to pull her up. He put his pipe in his pocket. "Life's all right if you come to terms with it. Play your own cards and don't hanker for those of others. Think you can get up there? We can hang on to the scrub. I want to see what's over the top."

It took two hours of resting, climbing, and scrambling to reach the summit. From there they looked down over brown earth and scrub into a deep canyon, scarred with the water courses of torrential rains, ribbed midway down with a rough narrow road, the scrub giving way to elder and mountain ash below the road, the floor of it buried in a river of foliage, dense and green. Cicadas raised a deafening chorus in the shimmering heat of it.

"How aloof and lonely," said Kathleen with a pleasant shiver. "How lost and mysterious."

They began to scramble down to the rutted road. It was not a highway to anywhere. It was too rough to attract motor traffic. The warm breeze stirred in the trees below with a rustle like surf. Kathleen pointed to a corner of tarred roof thrusting thru the foliage.

"Look, it's a house of some kind. What an inaccessible place to live in. Come on, let's investigate."

"What a child! All right, but I'm hungry. Let's go down under those trees and eat first."

They found a spot where their heads were shaded and the hot sunlight fell across their knees. Hugo swung the rucksack from his back and took out fruit and sandwiches. Kathleen ate slowly, savoring the delight of the fragrant forest, the sun slanting thru the trunks, the joy of Hugo's gay companionship.

Hugo relit his pipe after they had eaten. Kathleen reminded him of the house. He was content and disinclined to stir.

"It'll be some forester's shack. Maybe a fire scout. Smoking's forbidden up here. You'll spoil my smoke and his Sunday afternoon nap."

[Continued tomorrow.]

Numerology

By Evelyn Holmes

July 22, 1941.

Universal day—A very constructive day for those who are wise and strong, but destructive for the weak and foolish.

August—Those who are in a two year this year [as indicated by your personal chart] will find the month of August the best time to make an important start on a job they have been planning to do. Get busy as soon as the month gets under way because it is important that you come to a decision now. If you have been hesitating and putting off taking action, the month of August is the time to get going. Take advantage of the lift that you should feel in the coming month and stand on your own decisions this time. You may have had to coöperate and adapt yourself to others during the year, but now you can come out more independently for what you want to do. Make plans for what you expect to accomplish next year—some personal ambition which you hope to achieve.

Send this coupon with 10 cents [in coin] and a stamped, self-addressed return envelope to:
EVELYN HOLMES,
Box 385, General Postoffice,
New York City.
[Please print.]

Name .....
Birth Date.....
[Month] [Day] [Year]
Street Address.....
City and State.....

GASOLINE ALLEY—BRING IN THE NEW, BUT DON'T TAKE AWAY THE OLD

IT'S TOO BAD UNCLE WALT HAS TO WORK, AUNTIE BLOSSOM. I HAD A LOT OF THINGS PLANNED.
IT IS TOO BAD WE DON'T GET OUR VACATION WHEN YOU DO.
7-22
YOU'VE GOT YOUR FURNITURE ALL CHANGED AROUND.
YES, WE HAVE TO HAVE A LITTLE VARIETY.
Reg. U. S. Pat. Off.
Copyright, 1941, by The Chicago Tribune.
DID YOU NOTICE OUR NEW SINK?
YES, THE OLD SINK IS GONE. BUT I'M GLAD YOU HAVEN'T DISCONTINUED THE OLD COOKIE JAR.

MOTION PICTURES DOWNTOWN

AIR-CONDITIONED RKO PALACE
RANDOLPH AT LA SALLE
30c to 1 | 40c to 6:30 | 60c to close
Plus Tax

"Best Show in Town!"
OPEN 8:45

Dear Chicago—
The wonderful reception you have given my newest picture—the greatest crowds that have turned out to see me—thrill me beyond words! And even more thrilling is your demand for a 2nd week—which starts today! Thanks a million!
Ginger

Her three-ring engagement is more fun than a three-ring circus!

"★★★★! A thoroughly delightful film!" —Doris Arden, Times

"... in her first picture since "Kitty Foyle"!

"... In fairness to yourself DON'T MISS it!" —Rob Reel, American

LOOKS LIKE ANOTHER 'OSCAR' FOR GINGER!

GINGER ROGERS
TOM, DICK and HARRY
with
GEORGE MURPHY · ALAN MARSHAL · BURGESS MEREDITH
Directed by GARSON KANIN · Produced by ROBERT SISK

Plus SING & SWING CO-HIT
"SAN ANTONIO ROSE"
with The MERRY MACS
JANE FRAZEE · ROBT. PAIGE
"The Hut Sut Song"

MOTION PICTURES DOWNTOWN

ALWAYS PERFECT COMFORT COOL
BALABAN & KATZ Air Conditioned THEATERS

CHICAGO — "MOON OVER MIAMI" DON AMECHE, BETTY GRABLE, CAROLE LANDIS — 35c 9 A. M. to 1 (plus tax) — IN PERSON SAMMY KAYE and his ORCHESTRA — "So You Want to Lead a Band" — Extra Stage Fun!
In Technicolor — 25c 11 a.m. to 6:30 p.m. — 40c evenings and Sun. & Hols.
STATE-LAKE — FIBBER McGEE & MOLLY "THIS WAY PLEASE" Betty Grable — "FUN'S FUN" BUCK & BUBBLES THE ROSSILIANOS Polish Village Festival — STAGE LAFF RIOT!
UNITED ARTISTS — Clark GABLE · Rosalind RUSSELL — PETE SMITH · Newsreel of Time · Late News! — Open 8:45 · Price change 1 & 6:30 — "THEY MET IN BOMBAY" Tyrone POWER
3rd Week!
ROOSEVELT — Walter PIDGEON · Joan BENNETT — George SANDERS · John CARRADINE — Open 8:45 · Price change 1 & 6:30 — "MAN HUNT" 20th Century-Fox production — 2nd CHILLING week!
GARRICK — WALLACE BEERY — Marjory MAIN · Leo CARRILLO — Open 8:45 · Price change 1 & 6:30 — "BARNACLE BILL" MGM's smash — Bigger Thrill than 'Min & Bill'!
APOLLO — BOB HOPE · DOROTHY LAMOUR — Open 8:45 · Price change 1 & 6:30 — "CAUGHT IN THE DRAFT" — 4th LOOP WEEK!

MOTION PICTURES SOUTH

MODERNLY AIR-CONDITIONED
"C-O-O-L"
WARNER BROS. THEATRES
For Picture Times Phone Triangle 1300

AVALON CAPITOL
79th at Stony • Free Parking • 79th at Madison
Doors Open 1:30 — Madeleine Carroll — "ONE NIGHT IN LISBON" — Ray Milland — "I WANTED WINGS"
Doors Open 1:30 — Joan Crawford — "A WOMAN'S FACE" — Melvyn Douglas — Lionel Barrymore — "MAD MAN"

STRATFORD 63d-Hal.—Marlene Dietrich, "Flame of New Orleans" — CHARLIE CHAPLIN, "The GREAT DICTATOR"
BEVERLY 95th-Ashland—Free Parking — Vivien Leigh, "THAT HAMILTON WOMAN"
JEFFERY 71st-Jeffery—Free Parking — Vivien Leigh, "THAT HAMILTON WOMAN"
RHODES 79th-Rhodes. Free Parking — Vivien Leigh, "THAT HAMILTON WOMAN"
OGDEN 63rd-Ashland — Alice Faye, Jack Oakie, John Payne — "GREAT AMERICAN BROADCAST" — Humphrey Bogart — "WAGONS ROLL AT NIGHT"
HIGHLAND 79th-Ashland Free Parking
GROVE "WASHINGTON MELODRAMA" "GREAT AMERICAN BROADCAST"
COSMO 'The PEOPLE vs. DR. KILDARE' and "TOO MANY BLONDES"
SHORE Bette Davis, "THE GREAT LIE" Bartholomew, "NAVAL ACADEMY"
FROLIC Bette Davis, "THE GREAT LIE" "PEOPLE vs. DR. KILDARE"
HAMILTON "NAVAL ACADEMY" and "SIS HOPKINS"
OAKLAND Bette Davis, "THE GREAT LIE" Richard Dix, "THE ROUNDUP"
"MET" "WAGONS ROLL AT NIGHT" Plus "THEY DARE NOT LOVE"

BALABAN & KATZ Air Conditioned Theatres Comfortably COOL

TIVOLI
Open 1:15 — ABBOTT & COSTELLO — Those "Buck Privates" Are Twice as Funny — "IN THE NAVY" ANDREWS SISTERS plus TYRONE POWER—LINDA DARNELL — 'BLOOD & SAND' In Flaming Technicolor

SOUTHTOWN
63rd ST. THEATRE
Open 1:30—Madeleine Carroll, Fred MacMurray — "ONE NIGHT IN LISBON" — Plus Veronica LAKE, Ray MILLAND, Wm. HOLDEN — "I WANTED WINGS"

TOWER Op. 1:30—Your's Sensation CHARLIE CHAPLIN Talks to 'THE GREAT DICTATOR' Plus Anne Neagle, Ray Bolger, John Carroll in "SUNNY"
MARYLAND Open Humphrey Bogart 1:30 Sylvia Sidney Eddie Albert, 'WAGONS ROLL AT NIGHT' & 'THEY DARE NOT LOVE' with Martha SCOTT and George BRENT—Extra! 3 Stooges
REGAL Op. 1:30—NO ADVANCE IN PRICES! CHARLIE CHAPLIN TALKS on 'THE GREAT DICTATOR' Plus SUSANNA FOSTER, ALLAN JONES, "MAGIC IN MUSIC"

PICCADILLY ALWAYS COOL
Allan JONES, Susanna FOSTER, Marx. LINDSAY — "THERE'S MAGIC IN MUSIC" — OLD HICKORY—CARTOON—SPORTLIGHT — Open 2 P. M. Feature 2:30, 4:37, 6:35, 8:33, 10:31
ATLANTIC MIDWEST PEOPLES — Alice Faye—J. Payne—J. Oakie — "GREAT AMERICAN BROADCAST" — H. Bogart—Sylvia Sidney — "Wagons Roll at Night"
HARPER COOL—"THE GREAT LIE" "PEOPLE VS. DR. KILDARE"
HYDE PARK "Nice Girl?"—Shorts
SHAKESPEARE COOL "MODEL WIFE" "STRANGE ALIBI"

WOODLAWN COOL—4 Hits—"Pony Express" "Wranglers Roost" Busting The TALENT SCHOOL RACKET WIDE OPEN — CITY of MISSING GIRLS — DOOMED IN AN UNDERWORLD OF VICE — 'CHINESE DEN'
MICHIGAN 55th at Michigan COOL — OPEN AT 1:30 — HATTIE McDANIEL — Bette DAVIS, George BRENT, "GREAT LIE" Unusual, Thrilling Mystery, "STRANGE ALIBI"
KIMBARK 6240 Kimbark—Open 12:30—COOL — Jane Withers, "HER FIRST BEAU" "STRANGE ALIBI"—Along the Rio Grande" NEW PUSH BACK SEATS — LOUIS-CONN FIGHT FILMS
KEN 47th & Kimbark — 15c, 1:30-6:30— "SEA WOLF" COOL — Warner Baxter in "ADAM HAD FOUR SONS"

NORTH

JULIAN 15c 1:30 6:30 20c Aft. 6:30 COOL — 918 Belm. — Tim Holt, "ALONG RIO GRANDE" Don "Red" BARRY, "TWO GUN SHERIFF" Dick Foran, Buck Jones, Charles Bickford, Lon Chaney Jr., "RIDERS OF DEATH VALLEY" — EXTRA—LOUIS-CONN FIGHT FILMS
SHERIDAN 4038 Sheridan COOL — IRENE DUNNE "PENNY SERENADE" CARY GRANT — ANNA NEAGLE in Jerome Kern's "SUNNY"
VOGUE 3812 Broadway JACK OAKIE COOL — Alice Faye, "GREAT AMERICAN BROADCAST" Bette DAVIS, George BRENT, "THE GREAT LIE"
MODE 3912 Sheridan COOL — OPEN AT 1:30 — ARMY-NAVY-AIR SHOW! — Clark GABLE "HELL DIVERS" "Fighting Wallace Beery 69th." — In Color, Robt. Armstrong, "MEET THE FLEET" Kent TAYLOR, "PIRATES OF THE SKIES"
400 15c 1:30 6:30 20c After 6:30 COOL — 6746 Sheridan—JAS. STEWART, LANA TURNER Judy Garland, Ned Lamarr, "ZIEGFELD GIRL" Ingrid BERGMAN, "ADAM HAD FOUR SONS"
DEVON 6225 Broadway COOL — GEORGE BRENT — Martha SCOTT, "THEY DARE NOT LOVE" Humphrey BOGART, "WAGONS ROLL AT NIGHT"
BIOGRAPH 2433 Lincoln LEW AYRES COOL — Lionel Barrymore, "PEOPLE VS. DR. KILDARE" HELEN PARRISH in "TOO MANY BLONDES" Extra: 33RD DIVISION AT CAMP FORREST
N. CENTER 4031 Lincoln JACK OAKIE COOL — Alice FAYE, "GREAT AMERICAN BROADCAST" Humphrey Bogart, "WAGONS ROLL AT NIGHT"
BUCK'M 3319 N. Clark COOL — Laurence Olivier, "THAT HAMILTON WOMAN" Vivien Leigh — Humphrey Bogart, "WAGONS ROLL AT NIGHT"
DAVIS 4614 Lincoln LEW AYRES COOL — Lionel Barrymore, "PEOPLE VS. DR. KILDARE" Bette DAVIS, George BRENT, "GREAT LIE" Extra: 33rd DIVISION at CAMP FORREST
ARGMORE 1040 Argyle COOL — 15c, 1:30 to 6:30 — In Technicolor—ALICE FAYE, DON AMECHE, CARMEN MIRANDA, "THAT NIGHT IN RIO" LORETTA YOUNG, "LADY FROM CHEYENNE"
VIC Sheffield and Belmont COOL — LEW AYRES, "PEOPLE VS. DR. KILDARE" Bette DAVIS, George BRENT, "GREAT LIE" Abbott & Costello, "AT THE BALL GAME"

The Esquire
"SUNNY"
ANNA NEAGLE, RAY BOLGER, EDWARD EVERETT HORTON
And THE ESQUIRE HOUR
Feature at 1:35, 3:45, 6:00, 8:10, 10:25

review 8:10—10:05 — CINEMA — feature 6:30 8:25—10:20
a gay, smart, sophisticated comedy with music by GEORGE GERSHWIN
FRED ASTAIRE and JOAN FONTAINE
'A DAMSEL IN DISTRESS'

COED G. Rogers J. Stewart Morse "L" — "VIVACIOUS LADY" Thomas Mitchell, "Flight from Destiny"

SOUTH

HIGHWAY 63RD & WESTERN COOL — 'People vs. Dr. Kildare' BETTE DAVIS, GEO. BRENT, 'THE GREAT LIE'
MARQUETTE 63RD-KEDZIE COOL — 'People vs. Dr. Kildare' BETTE DAVIS, GEO. BRENT, 'THE GREAT LIE'

NORTH

BALABAN & KATZ Air Conditioned Theatre Comfortably COOL

UPTOWN BROADWAY at LAWRENCE
Open 1:15—FRANK CAPRA'S Hit of the Year! GARY COOPER—BARBARA STANWYCK — "MEET JOHN DOE" — Plus Madeleine CARROLL, Fred MacMURRAY — "ONE NIGHT IN LISBON"

GRANADA Sts. 1:25-Abbott-Costello Riot 'IN THE NAVY' & Tyrone Power, "BLOOD & SAND" in Color
RIVIERA 'I WANTED WINGS' Joan CRAWFORD 'A WOMAN'S FACE' Scarfaced She-Devil
BOTH THEATERS — CENTURY Clark-Diversey / PANTHEON Sheridan-Wilson — CHARLIE CHAPLIN "GREAT DICTATOR" & Swing-Action "THERE'S MAGIC IN MUSIC"
BELMONT New Show! 5-Units! Anna Neagle "Sunny" Plus The Dead End Kids, Little Tough Guys "Hit the Road," March Time, P. Smith, News
NORTOWN Western-Devon / NORSHORE Howard-Clark — New Show! 3 Hits! Anna Neagle "SUNNY" Plus Marsha Hunt "I'LL WAIT FOR YOU" Also March of Time
LAKESIDE 4728 Sheridan—Richard Dix, "ROUNDUP" plus Navy's Men of Action, "NAVAL ACADEMY"
GINE' 2516 Devon TODAY SPY SHOW! "Television Spy" & "Mystery Sea Raider" Robert Benchley Novelty, Sportlight, News
COVENT 2953 N. Clark—5 UNITS! "NAVAL ACADEMY" plus "Too Many Blondes," Our Gang, "1-2-3 Go" Extra! Today—To the Ladies—Mat. & Eve. LUSTRE LIPSTICK (with Evening Tickets) CONSTANCE BENNETT COSMETICS
HOWARD Vivien Leigh & Olivier in "THAT Hamilton WOMAN" Alice Faye, "GREAT American Broadcast"

SOUTH

RAY COOL—3 Hits—D. Morgan, "Singing Dude" "Sleepers West," Lloyd Nolan, Lynn Barr "DODGE CITY" E. Flynn, A. Sheridan — Olivia De Havilland in "SANTA FE TRAIL"
MIDWAY COOL—3 Hits—'STRANGE ALIBI' 'Man from Dakota' W. Beery, L. Nolan DOROTHY LAMOUR LLOYD NOLAN "St. Louis Blues"
COMMERCIAL COOL—6150 Commercial 20c 6:30-6:30—Alice Faye, Jack Oakie, "GREAT AMERICAN BROADCAST" & Humphrey Bogart, "WAGONS ROLL AT NIGHT"
ARK 3 HITS. Errol Flynn, Margaret Lindsay, "Green Light"—Victor McLaglen, Jon Hall "South of Pago-Pago"—"Double Cross"—P. Moore
SUN 7219 S. West.—COOL—Op. 1:30—15c to 6:30 "ZIEGFELD GIRL," Jas. STEWART, Judy Garland, Lana Turner—Also 'Ride On, Vaquero'
JACKSON PK. COOL! Low Ayres in 'PEOPLE vs. Dr. KILDARE' Bette DAVIS, Geo. Brent, "THE GREAT LIE"
RAMOVA 35th & Halsted—George Brent in "THEY DARE NOT LOVE" Alice Faye, "GREAT AMERICAN BROADCAST"
LEX 1162 E. 63rd—COOLED by Refrigeration Bette Davis, Geo. Brent, "GREAT LIE" Freddie Bartholomew, "NAVAL ACADEMY"
COLONY 59th-KEDZIE—"WAGONS ROLL AT NIGHT" COOL — 'People vs. Dr. Kildare' Alice FAYE, "GREAT AMERICAN BROADCAST"

MONT CLARE GRAND AVE at HARLEM
CHARLIE CHAPLIN—Paulette GODDARD — "THE GREAT DICTATOR" — ANNA NEAGLE—JOHN CARROLL — "SUNNY"

NORTH

ADELPHI 2 to 6:30 15c after 6:30 22c plus 3c tax — Alice FAYE, Don AMECHE, Carmen MIRANDA, "NIGHT IN RIO" In GORGEOUS TECHNICOLOR — L. Young, Robt. Preston, 'LADY from CHEYENNE'
SOUTHERN 15c 1:30 6:30 20c After 6:30 COOL — 828 S. Oak Park. THREE STOOGE LAFF HIT! Latest "Saint" Mystery, "SAINT'S VACATION" Jane Withers, Jackie Cooper, "HER FIRST BEAU"
LAKE Lake and Marion Sts. COOL — ALICE FAYE — Jack Oakie, "GREAT AMERICAN BROADCAST" Bette DAVIS, George BRENT, "GREAT LIE"
LITTLE GERMAN 2153 Lincoln Ave. Continuous 6 P. M. "HISTORY IN THE MAKING" — Official Film Records of Entire Campaign in POLAND, HOLLAND, BELGIUM and FRANCE

MAYWOOD
LIDO
Charlie Chaplin "Great Dictator" Jack Oakie Paulette Goddard
"SUNNY" with Anna Neagle John Carroll

FOREST PARK
FOREST Madison and Des Plaines—COOL! Alice Faye, John Payne, 'The Great American Broadcast' — G. Brent M. Scott. "They Dare Not Love"

ELMHURST
YORK VIVIEN LEIGH, LAURENCE OLIVIER, 'THAT HAMILTON WOMAN' & Alice Faye John Payne, 'GREAT AMERICAN BROADCAST'

VILLA PARK
VILLARD 15c 6 to 6:30—20c AFTER — A. FAYE, 'THAT NIGHT IN RIO' LORETTA YOUNG, 'LADY FROM CHEYENNE'

WEST

BALABAN & KATZ Air Conditioned Theatre Comfortably COOL

MARBRO Madison at Crawford
Op. 1:15—GARY COOPER, BARBARA STANWYCK, Edward Arnold — "MEET JOHN DOE" — Plus MADELEINE CARROLL, FRED MacMURRAY — "ONE NIGHT IN LISBON"
PARADISE Op. 1:30. New Show Today! 1st WEST SIDE SHOWING — Anna NEAGLE, John CARROLL, "SUNNY" — Ray Bolger, Edw. Everett HORTON — Plus Dead End Kids & Little Tough Guys — "HIT THE ROAD"
SENATE Open 1:30 / MANOR Open 1:30 — Alice Faye, Jack Oakie — "Great American Broadcast" — Plus Humphrey Bogart — "WAGONS ROLL AT NIGHT"
STATE Open 1:30—VIVIEN LEIGH and LAURENCE OLIVIER in 'THAT HAMILTON WOMAN' & Martha Scott, George Brent, "THEY DARE NOT LOVE"
Cent. Pk. Open 1:30—ALICE FAYE, Jack OAKIE, John PAYNE 'GREAT AMERICAN BROADCAST' & Vivien Leigh, L. Olivier, 'That HAMILTON WOMAN'

NORTHWEST

BALABAN & KATZ Air Conditioned Theatres Comfortably COOL

HARDING Milw.-Sawyer—Op. 1:30 Abbott & Costello Riot "In the Navy," Tyrone Power, 'Blood & Sand'
CONGRESS 5 SMASH UNITS! 5 The DEAD END KIDS & Little Tough Guys, "HIT THE ROAD" plus "THIEVES FALL OUT" and Novelties!
GATEWAY Held Over! CHARLIE 'Great Dictator' & 'There's Magic in Music'
TERMINAL Vivien Leigh, Laur. Olivier 'That Hamilton WOMAN' Alice Faye, 'Great AMERICAN BROADCAST'
CRYSTAL North-Calif. (1:30) / BILTMORE Division-Damen — Humphrey Bogart "WAGONS ROLL AT NIGHT" Alice Faye, Jack Oakie 'GREAT AMERICAN BROADCAST'
Will Rogers 5635 Belmont / BELPARK 3231 Cicero (1:30) — BETTE DAVIS George Brent in "THE GREAT LIE" Plus—Lew Ayres 'People vs. Dr. Kildare'

LIBERTY 15c 1:30 6:30 20c After 6:30 COOL — 3705 Full. - "HUNTING WILD DEER" & Cartoon "FIGHTING GRINGO"—"They Met in Argentina" 'RIDERS of DEATH VALLEY' & 'WHITE EAGLE'
EMBASSY 3940 Fullerton LEW AYRES COOL — Lionel Barrymore, PEOPLE VS. DR. KILDARE" HELEN PARRISH in "TOO MANY BLONDES" Extra: 33rd DIVISION at CAMP FORREST
IRVING 4003 Irving Pk. COOL — LEW AYRES — Lionel Barrymore, "PEOPLE VS. DR. KILDARE" Bette DAVIS, George BRENT, "GREAT LIE"
AVON 15c 1:30 6:30 20c After 6:30 COOL — 3527 Fullerton—JAMES STEWART JUDY GARLAND, HEDY LAMARR, LANA TURNER, "ZIEGFELD GIRL"
INGRID BERGMAN "ADAM HAD FOUR SONS" — LOUIS-CONN FIGHT FILMS
CROWN 1607 W. Division JOHN PAYNE COOL — ALICE FAYE, JACK OAKIE, CESAR ROMERO, "GREAT AMERICAN BROADCAST" — Humphrey Bogart, "WAGONS ROLL AT NIGHT"

GOLD COAST Clark at North Ave. Always 15c — REX HARRISON, "MISSING TEN DAYS"

NORTHWEST

PORTAGE 4050 MILWAUKEE. OPEN 1:30 COOLED BY REFRIGERATION Busting the Talent School Racket Wide Open 'City of MISSING GIRLS' Doomed in an UNDERWORLD OF VICE 'CHINESE DEN' BOLERO BLOSSOM DISH FREE TO LADIES
ALAMO 3639 W. Chicago Ave. COOL — LADIES' GIFT NIGHT — ALICE FAYE "Great American Broadcast" — Vivien Leigh "That Hamilton Woman" — L. Olivier
TIFFIN NORTH AVE. at KARLOV Free Parking—Alice Faye, JACK OAKIE 'Great American Broadcast' — Humphrey Bogart, "Wagons Roll at Night"
DRAKE 15c 1:30-6:30. After 25c Our Gang Riot—Cartoon — BETTE DAVIS, GEO. BRENT, "GREAT LIE" — L. Ayres, L. Barrymore, "PEOPLE VS. KILDARE"
ADMIRAL 15c 1:30-6:30. After 20c Dish Nite—"MEET THE FLEET" J. Blondell, D. Powell, "MODEL WIFE" Plus Loretta Young, "LADY FROM CHEYENNE"
LOGAN Milwaukee at Sawyer—Open 1:30 Judy Canova, "SIS HOPKINS" Lew Ayres in "PEOPLE vs. DR. KILDARE" GIANT AMATEUR STAGE SHOW TONITE
MILFORD 15c, 5 to 6:30, 20c After. COOL — Alice Faye, 'THAT NIGHT in RIO' Loretta Young in 'LADY FROM CHEYENNE'
RIVOLI 15c, 5:00 to 6:30, 20c After. COOL — Loretta Young, 'LADY from CHEYENNE' Alice Faye, Don Ameche, 'THAT NIGHT IN RIO'
PATIO 6008 Irving Park. MAUREEN O'HARA "THEY MET IN ARGENTINA" BETTE DAVIS, GEO. BRENT, 'THE GREAT LIE'
METRO 3308 W. Lawrence Ave. SABU RAYMOND MASSEY, "DRUMS" Irene Dunne, Rand. Scott, 'High, Wide & Handsome'

LA SALLE MADISON at CLARK Open 9:45 a.m.—COOL — LEW AYRES, "PEOPLE vs. DR. KILDARE" LIONEL BARRYMORE J. Stewart, Dietrich, "DESTRY RIDES AGAIN"

AIR-CONDITIONED WOODS
RANDOLPH-DEARBORN
7:45 A. M.—Continuous—2 A. M.
FRANK BUCK'S JUNGLE CAVALCADE
25c 7:45 1:00 | 30c to 6:30 | 50c to close
PLUS TAX (Children Always 15c)

AIR-CONDITIONED ORIENTAL Op. 9:45 2 FEATURES
LOOP'S GREATEST AMUSEMENT BARGAIN
CHARLIE CHAPLIN in The GREAT DICTATOR — Paulette GODDARD · Jack OAKIE
25c to 6:30 | 40c to Close
ANNA NEAGLE in "SUNNY" — John Carroll · Ray Bolger

COOL—AIR CONDITIONED
World PLAYHOUSE 410 E. Mich. Ave.
Cont. 11:15 a. m. to Midnight—35c to 6:30 a. m.
The RED ARMY in Action!
"SOVIET FRONTIERS" (with English commentary)
SEE HISTORY IN THE MAKING!

STUDIO 66 E. Van Buren—Air Conditioned Open 12:45—Price Chg. 2 and 6:30
4TH SCORCHING MONTH
2 NAUGHTY, SPICY Comedies
Rex Harrison in One—Danielle Darrieux in the Other

TODAY NEWS REEL THEATER—Cont. 8:30 A. M. to Midnight—Mad. at Dear. BING CROSBY AND 30 GOLF CHAMPIONS in "SWING WITH BING" Plus 40 News Events

WEST

MADLIN 15c 12:30 to 6:30 P. M.—20c After — L. Young, 'LADY FROM CHEYENNE' Alice Faye, Don Ameche, 'THAT NIGHT IN RIO'
IMPERIAL "THE GREAT COMMANDMENT" JUDY CANOVA, BOB CROSBY, "SIS HOPKINS"
4 STAR 15c till 6:30—Rudy Vallee, Helen Parrish, "TOO MANY BLONDES" Richard Dix, Patricia Morison, "THE ROUNDUP"
MARSHALL SQ. 3575 W. CERMAK RD. "Wagons Roll At Night" Alice Faye, "GREAT AMERICAN BROADCAST"

MOTION PICTURES DOWNTOWN

CLARK COOL COOL "THE ROUNDUP" Rich. Dix, Patricia Morison, Preston Foster "MURDER BY INVITATION"
MONROE AIR-CONDITIONED—COOL Humphrey Bogart, Sylvia Sidney, "WAGONS ROLL AT NIGHT" George Brent, "THEY DARE NOT LOVE"
TELENEWS THE NEWS REEL THEATER State-Kin.-Cont. from 8:45 a.m. EXCLUSIVE—New "INTERNATIONAL FORUM" 1-Hr. PROGRAM NEWS & SHORTS

Try Bavarian Cream with a Fresh Fruit

Wednesday's Menu

BREAKFAST.
Tomato Juice
Poached Eggs
Bacon
Cinnamon Toasted English Muffins
Milk Coffee

LUNCH.
Canned Vegetable Soup
Toast
Pear and Cream Salad on Watercress
Oatmeal Cookies
Milk

DINNER.
Boiled Tongue with Potatoes and Carrots
Horseradish Sauce
Cabbage and Pineapple Salad
Rye Bread
Blueberry Pie
Milk Tea or Coffee.

BY MARY MEADE.

[Copyright: 1941: By The Chicago Tribune.]

Bavarian cream pudding with fresh fruit is one of the better summertime desserts. Cool, fluffy, fruity, such a dessert pleases everybody in the family, from grandpa on down.

Try fresh, sweetened, diced peaches, sweetened plum pulp, or any kind of crushed colorful fresh berries over the pudding made this way.

Bavarian Cream
[Serves Six]

2 egg yolks
⅓ cup sugar
¼ teaspoon salt
1 cup milk
1 tablespoon plain gelatin
¼ cup cold water
1 cup whipping cream
½ teaspoon vanilla

Beat egg yolks with sugar and salt, and add milk. Cook over hot water, stirring constantly until the mixture has a custard consistency. Remove from heat, add gelatin softened for 5 minutes in the ¼ cup of cold water, and stir until dissolved. Cool. When mixture begins to congeal, beat until fluffy with rotary beater, and fold in whipped cream and vanilla. Pour into individual molds or into sherbet glasses and chill until firm.

If you haven't another use for your 2 egg whites, whip them until stiff with a sprinkle of salt, and fold into the pudding with the whipped cream and vanilla. This makes more servings.

When you aren't serving a fresh fruit sauce over the dessert, you may like to add chopped nuts or cocoanut to the recipe. Or use shaved maple sugar instead of white sugar in the cream for a delicious maple bavarian. Brown sugar and maple flavoring gives almost the same results.

Orange Bavarian
[Serves Six]

2 eggs, separated
1 cup scalded milk
⅓ cup sugar
1 tablespoon plain gelatin
½ cup orange juice
1½ tablespoons lemon juice
Grated rind ½ orange
¾ teaspoon salt
½ cup cream, whipped

Beat egg yolks and mix with sugar. Add to scalded milk and cook in the top of a double boiler until custard will coat a clean spoon dipped into it. Remove from heat. Soften gelatin in the orange juice and dissolve in hot custard, blending well. Cool and add lemon juice, grated orange rind and salt. Chill until mixture starts to congeal. Fold in whipped cream and stiffly beaten egg whites. Pile in glasses and chill. Serve with fresh fruit or whipped cream.

* *

Four Chicago Girls Illini Prom Queen Candidates

Urbana, Ill., July 21 [Special].—Four Chicago girls are among the nine candidates for queen of the summer prom at the University of Illinois which will be held Friday night in the Illini Union ballroom. They are Marge Blakeslee, 10620 south Seeley avenue, a member of Alpha Chi Omega; Betty L. Landis, 8214 Chappell avenue, Kappa Alpha Theta; Ruth Schlake, 4455 North Sacramento avenue, an independent, and Martha Jane Stropes, 5349 Wilson avenue, an independent.

★ THRU THE LOOKING GLASS ★

We believe it's pretty silly for a girl to go on her outings so burdened with beauty paraphernalia that she staggers as she walks, but we do feel that it's the better part of good-looks wisdom to arm oneself with some essential protectives against the ravages of sun. We'd like to put in a special bid for a protective for hair. There's a lot of emphasis on the harm too much sun does skin, but not nearly enough on its destruction of the beauty of hair.

One thing we wouldn't be without is a light, fragrant lotion designed to protect hair against fading or drying in the sun. It's faintly oily and should be applied with cotton or an atomizer. It forms a perfect protective sheath for every type of hair. We find that the best method is to apply it with an atomizer and to use it sparingly. A few filmy sprays on the crown of the head and the very hair ends are all you need. Your hair won't look or feel oily, but it will be sheathed against the burning rays.

If you apply it with cotton be careful not to use too much; if you haven't an atomizer apply it lightly and sparingly the entire length of the hair. With this light, sun-proof dressing on it your hair will be beautifully groomed, will stay in place better and, best of all, will be shielded from the sun's damage. Using it is a simple precaution that will reward you well next winter.

ELEANOR NANGLE.

[For information telephone Eleanor Nangle, Superior 0200. Inclose stamped, self-addressed envelope for written reply.]

"OUT DAMNED SPOT" GARTSIDE'S IRON RUST SOAP
Positively removes rust, ink, medicine, fruit stains from fabrics, rugs, porcelain tubs, sinks, and toilets. 25c at Drug, Hardware and Dept. Stores, or from Gartside Iron Rust Soap Co., Phila., Pa.

Two Sports Frock Patterns

WOMAN'S AND MISS' SPORTS FROCKS.

The sports frock at the left, designed for miss' sizes, is frankly ingénue in type. With its girlish and sweet 16 lines, you should wear a ribbon bow in your piled up hair. There's no trimming on this tight waisted, bra-topped, full skirted model, which is beautiful in spanking white piqué or sharkskin.

More traditional in manner is the shirtwaist frock at the right, which makes up handsomely in stripes, as illustrated. The round neckline is collarless, but there's interesting shoulder treatment, which is repeated at the hipline.

Style No. 3257 is designed for sizes 10, 12, 14, 16, 18, and 20.

Style No. 3030 is designed for sizes 12, 14, and 16, and 36, 38, 40, 42, and 44 inch bust measurements.

Each pattern costs 10 cents.

Address orders for Clotilde patterns to Chicago Tribune, P. O. Box 537, Grand Central annex, NEW YORK CITY, including 10 cents in stamps or coin (coin preferred—wrap it carefully) for each pattern ordered. IMPORTANT! Be sure to state clearly the number of the pattern and the size desired, and write your name and address plainly.

Fruit Motifs for Towels

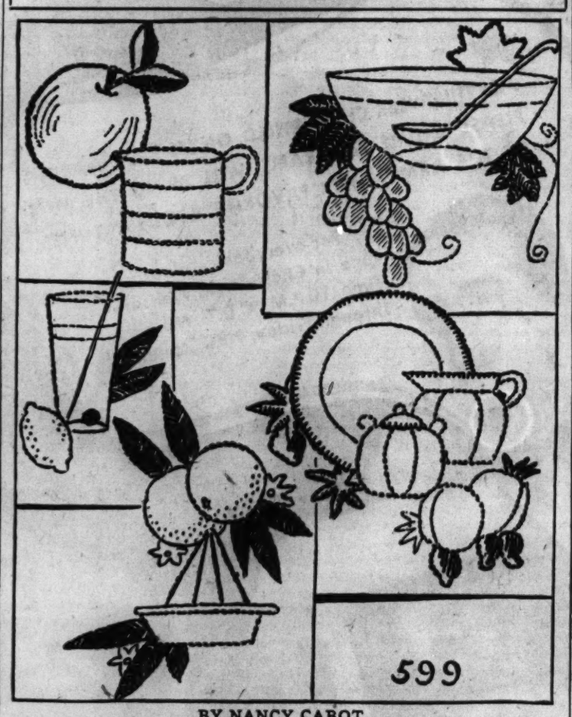

BY NANCY CABOT.

For quick or overnight needlework try making these good looking glass towels. They are embroidered in outline and represent all the cool beverage comforts of summer. These designs require little time to execute, since they are worked in a simple outline stitch. Both by-the-yard and ready-made towels are improved in appearance by means of dainty handwork.

For the hot iron transfer pattern of the fruit motifs, No. 599, send 10 cents in stamps or coin to the Needlework Bureau, Chicago Tribune, 220 5th avenue, New York City.

Rotary Club Address.

Dale Hornung, science commentator of the General Motors corporation's applied research laboratories, will describe spectacular advances in science to members of the Rotary Club of Chicago today at a luncheon in the Hotel Sherman. His demonstration will include explanations of the evolution of light and stroboscopic frozen motion.

Luncheon for Cartoonists.

John T. McCutcheon, Paul Plaschke, and Walter Krawiec will be the special guests at the regular Friday luncheon at the Cliff Dwellers this week. Mr. McCutcheon will talk briefly. An exhibit of cartoon originals by these three cartoonists will open at the club on Thursday. Friday night there will be an informal dance at the club.

ALWAYS—The Finest Entertainment in Town!
THE PALMER HOUSE
presents
FOR THE FIRST TIME IN CHICAGO
Skinnay Ennis
(of the Bob Hope Radio Show)
AND HIS GREAT ORCHESTRA
WITH
Rosario AND Antonio
(First Time in America)
WORLD'S FOREMOST LATIN AMERICAN DANCERS
And Eight Star Acts
in the famous AIR-CONDITIONED
EMPIRE ROOM
For Reservations Call Ran. 7500

Cash a Child Earns Should Be His Own

By GLADYS HUNTINGTON BEVANS.

Copyright: 1941: By News Syndicate Co., Inc.

"Dear Mrs. Bevans:

"I am in need of advice regarding my 14 year old girl, Anne. I gave her a small allowance while she was in grammar school, but now she needs more. She has 95 cents per week now, consisting of 25 cents from me, 20 cents from her father, and 50 cents which she earns helping an older friend clean house on Saturday mornings.

"Do you think I should take the 50 cents from her which she earns every Saturday, and then give her from my purse the 95 cents, or do you think I am wrong in giving her 25 cents and her father giving her the 20 cents, and permitting her to keep the 50 cents? My mother, who is very good to Anne, thinks that I am not training her right. She thinks that Anne should give her earnings to me, and then I should give her, in a lump sum, the 95 cents. She says, in that way, I will train her to turn in all her money. She will just take it as a matter of course. However, I can't see that I am wrong in permitting her to keep it [just take it and put it in her own purse], for I think it gives her an incentive to do that work, and it is her own."

I agree with Anne's mother. Also, the child uses good judgment in spending her money. Later, when she is in a profession or business and has the handling of a regular salary, she will probably use as good sense then as now. Also, with a mother who is so fair, she undoubtedly will want to pay into the family budget whatever is right, or if finances are in poor shape, more than she normally would.

* *

Mrs. Joan K. Biddle Is Married Here to New York Broker

Mrs. Joan Kaufman Biddle, 32 years old, socially prominent in Philadelphia and New York, and William F. Ladd Jr., New York stock broker, were married at noon yesterday in the Blackstone hotel, four days after the bride had received her second divorce from Frank F. Polk, cowboy wood carver.

The marriage, fifth for the bride, was performed by Judge Henry J. Pendl in the suite of her parents, Mr. and Mrs. Louis G. Kaufman, of New York, Palm Beach, and Marquette, Mich. She is a granddaughter of Otto Young, pioneer Chicago merchant.

The new Mrs. Ladd has three children by her first marriage to George Drexel Biddle, Philadelphia society leader. She next married Joseph M. Wintersteen, another Philadelphian. Last Jan. 31, the day she divorced Wintersteen, she was married to Polk in Reno, Nev. She divorced him April 11 on grounds of cruelty, but when she boarded a plane with the announced intention of returning to society life, Polk got on, too. They stepped off the plane at Elko, Nev., and were remarried the next day. The second divorce was also granted on grounds of cruelty in Carson City, Nev.

Mr. Ladd's best man was Volney Foster. The bride was unattended. Among the guests were the bride's brother, Young Kaufman, his wife, and Mr. and Mrs. Kilian van Rensselaer of New York, old family friends. Mr. Ladd and his bride left by plane last night for New York, where they will reside.

WEDDINGS

The marriage of Miss Kathryn Root, daughter of Mrs. Oscar Root of Oak Park, to Lieut. Roy Iverson, son of Mr. and Mrs. Roy Iverson of River Forest, will take place this evening in the First Presbyterian church of Oak Park. After a short wedding trip to Biloxi, Miss., Lieut. Iverson and his bride will reside in Alexandria, La. He is stationed at Camp Livingston. Both Miss Root and her fiancé attended the University of Illinois.

Mr. and Mrs. S. J. Sachs of Staunton, Va., announce the marriage on Sunday in Washington, D. C., of their daughter, Dorothy Jean, to S. Albert Stern, son of Mr. and Mrs. Wilton Stern of Glencoe. The bride is a graduate of Stuart hall and of Goucher college. Mr. Stern, a graduate of the University of Michigan and of the University of Chicago law school, and his bride will make their home in Denver.

Announcement is made of the marriage on July 19 in New York of Miss Mary Brooks, daughter of Mr. and Mrs. William E. Brooks of Los Angeles, Cal., formerly of Kansas City, to Henry Mead Jackson, son of Mr. and Mrs. E. W. Jackson of Sausalito, Cal.

According to CULBERTSON

[Copyright: 1941: By Ely Culbertson.]

One mark of an expert is the manner in which he creates or conserves, as the case may be, entries in both his own hand and dummy. The hand shown below, taken from a recent duplicate game, proved a Waterloo to six of the eight declarers.

North, dealer.
Neither side vulnerable.
Match-point duplicate.

NORTH
♠ A K 10 4
♥ K 10 7 3 2
♦ Q
♣ Q J 5

WEST
♠ Q 5 3
♥ J 6 5
♦ A J 10
♣ K 8 6 2

EAST
♠ J 9 7 2
♥ A 9
♦ 8 7 6 3
♣ 10 7 4

SOUTH
♠ 8 6
♥ Q 8 4
♦ K 9 5 4 2
♣ A 9 3

The bidding:

North	East	South	West
1 heart	Pass	1 no trump	Pass
2 spades	Pass	2 no trump	Pass
3 no trump	Pass	Pass	Pass

North's bidding was bad. He should have started with one spade in order to avoid the necessity for "reversing." The manner in which he actually bid, advertised a hand much stronger than he held. The logical method was to start with one spade so that the heart suit could be comfortably shown later.

West opened his fourth best club; dummy's jack was played and held. A low heart then was led and the fall of East's nine under declarer's queen was carefully noted at two tables, but probably disregarded at the others, because the respective plays of the successful and the unsuccessful declarers split sharply at this point. With the single purpose of establishing the heart suit quickly and without undue loss, six declarers, having won with the heart queen, led a low heart toward dummy and finessed the ten spot. They were successful in driving out the ace but notably unsuccessful in fulfilling their contract. East returned a club and after that it was a simple matter for the defenders to lock the play in the dummy. Declarer could not win a single diamond trick.

The two successful declarers kept an eye on their entries. Having won with the heart queen, they counted that even if the heart suit could be brought home with only one loser, they still would need a diamond for the ninth trick. The heart nine having dropped from East, they saw that there would be no advantage in leading a heart toward dummy, that if East had had the A-9 blank it would be just as easy to lead a low heart from dummy, whereas if he had had the A-J-9, either play would be equally disadvantageous. Therefore, they conserved the entry they had gained in the heart queen, and led a diamond toward the blank queen. After that there was no stopping them, whether West hopped up or not, since the favorable position of the A-9 of hearts in East's hand actually existed, and since the club ace was retained in the South hand for entry.

Tomorrow's Hand

North, dealer.
Both sides vulnerable.

NORTH
♠ J 10 7 3
♥ A 4
♦ A Q J 8 2
♣ 10 8

WEST
♠ K 9 6
♥ K 10 7 3
♦ 9 6 4
♣ A Q 9

EAST
♠ 5
♥ Q 9 8 5 2
♦ 7 3
♣ J 5 4 3 2

SOUTH
♠ A Q 8 4 2
♥ J 6
♦ K 10 5
♣ K 7 6

Mr. Culbertson will discuss this hand in tomorrow's column.

Your Stars ★ Today ★

By WYNN

Tuesday, July 22.

Perhaps it is easier to be excited and angry today, but that is not an excuse for yielding to the lower emotions, nor will it be cheap to do so. Hold the fast answer, the careless act. Maintain mental coolness, regardless of the weather.

Your Year Ahead.

Your year ahead is test of social-coöperative attitude, if born on this date; relations with inferiors, equals, superiors deny or aid gain. New goals appear. Partners, elders can aid. Danger: Dec. 31-Jan. 10; May 29-June 14.

Tomorrow.

Opportunities to be had, but only after careful selection; don't hurry.

Do you want an individual interpretation of your own personal date? Send 10c for your 1942 horoscope, 5c for balance of 1941—15c for both—to WYNN, Tribune astrologer, 286 5th Avenue, New York, N. Y. Write plainly your name, date of birth, and address.

Five Weeks' Opera Season for Chicago to Open on Nov. 8

William D. Saltiel, secretary of the Chicago Opera company, announced yesterday that Chicago will have five weeks of opera this year in the Civic Opera house. The first performance will be a nonsubscription event on Saturday, Nov. 8.

The regular season will open Monday, Nov. 10, Saltiel said, with five performances weekly. These will be given on Monday, Wednesday, Friday, and Saturday nights and Saturday afternoons.

"Daughter of the Regiment," with Lily Pons in the title rôle, will be given during the opening week of the season, Saltiel said. Other officers of the opera company are: Robert Hall McCormick, chairman of the board of trustees; Chauncey McCormick, chairman of the board of governors; Abner J. Stilwell, treasurer, and William H. Stevenson, assistant to the board of trustees.

5th NIGHT TONIGHT RIVERVIEW
BELMONT • WESTERN

MIKE FRITZEL & JOE JACOBSON PRESENT
Milton BERLE
Star of Radio, Stage and Screen
IN PERSON
RAQUEL & TARRIBA
BEN YOST VI-KINGS
CAROLE RHODES
THE JANSLEYS • BILLY GARY
The Chez Paree Adorables
BOYD RAEBURN and his Orchestra
BOBBY RAMOS and his Latin American Orchestra
NO COVER CHARGE
Minimum charge $2.50, Saturdays & Sundays $3.50
COOL by Refrigeration
CHEZ PAREE
610 FAIRBANKS COURT DELAWARE 3434

Marion Gordon Being Married in Boston Today

[Continued from page 11, column 1.]

around the outside of the cake, and on the top was a hand of cards holding aces and kings.

Mrs. Getz, her mother, Mrs. Bert L. Atwater, and Mrs. Atwater's other daughter, Mrs. Philip K. Wrigley, and Mrs. Elmes' sister, Mrs. Douglas Robinson, were at Mrs. Getz's table. Next to them sat a group of young people, guests of Mrs. Wrigley's debutante daughter, Miss Blannie Wrigley. They included Miss Susan Kobusch of New York, Miss Mary and James Cleveland of New Hampshire, Charles Larkin of Connecticut; all of whom are visiting the Wrigleys in Lake Geneva; and Bobby Faurot. At a moment when few were watching, the young people rose and saluted Mrs. Getz with "Happy birthday, dear Olive," which Mrs. Getz received, blushing and looking as pleased as a 16-year-old. Mr. and Mrs. Getz entertained at a birthday dinner last night at home.

Mrs. William M. Pearce of Manila on Visit Here.

Mrs. William M. Pearce, the former Helen Johnson, has arrived from Manila and is paying her parents, the Norman B. Johnsons, a long visit in Evanston. Mr. Pearce remained in Manila where his wife hopes to rejoin him in the fall.

Edward F. Petersen, eldest son of Dr. and Mrs. William F. Petersen, has gone to the University of Colorado Geology camp at Boulder, Colo., to be a member of the student group of one month.

AMUSEMENTS

My Sister Eileen
TONIGHT IS THE 202d PERFORMANCE
"Enormously fûnny."—Her.-Amn.
$1.10 450 SEATS $1.65
EVERY NIGHT
MATS. (2:30) 55c to
WED. & SAT. $1.65
MAIL ORDERS FILLED
Nightly, Inc. Sun. (8:30) $1.10-$2.75
HARRIS COMFORTABLY AIR-CONDITIONED

ERLANGER TONIGHT 8:15
AIR CONDITIONED
LAST 14 TIMES
Olsen & Johnson present
THE SCREAMLINED REVUE
"HELLZAPOPPIN"
with
BILLY HOUSE—EDDIE GARR
Cast of 100 Funatics

The Funniest WOMAN on the Stage is a MAN . . . and the Man is
PHIL BAKER in Charley's Aunt
SEATS NOW SELLING
Nts. 25c-$2.20, Wed.-Sat. Mats. 25c-$1.10
Opens Tuesday, July 29 STUDEBAKER

RAVINIA FESTIVAL
★CARLOS CHAVEZ Guest Conductor
Chicago Symphony Orchestra
Tonight at 8:30
J. C. Bach, Schumann (Sym. No. 3), Shostakovich (Sym. No. 1), Chavez (Sinfonia India). Inf. STAte 9696

Subscribe for the Tribune

Hard-water sufferers!
Take a SWAN dive!

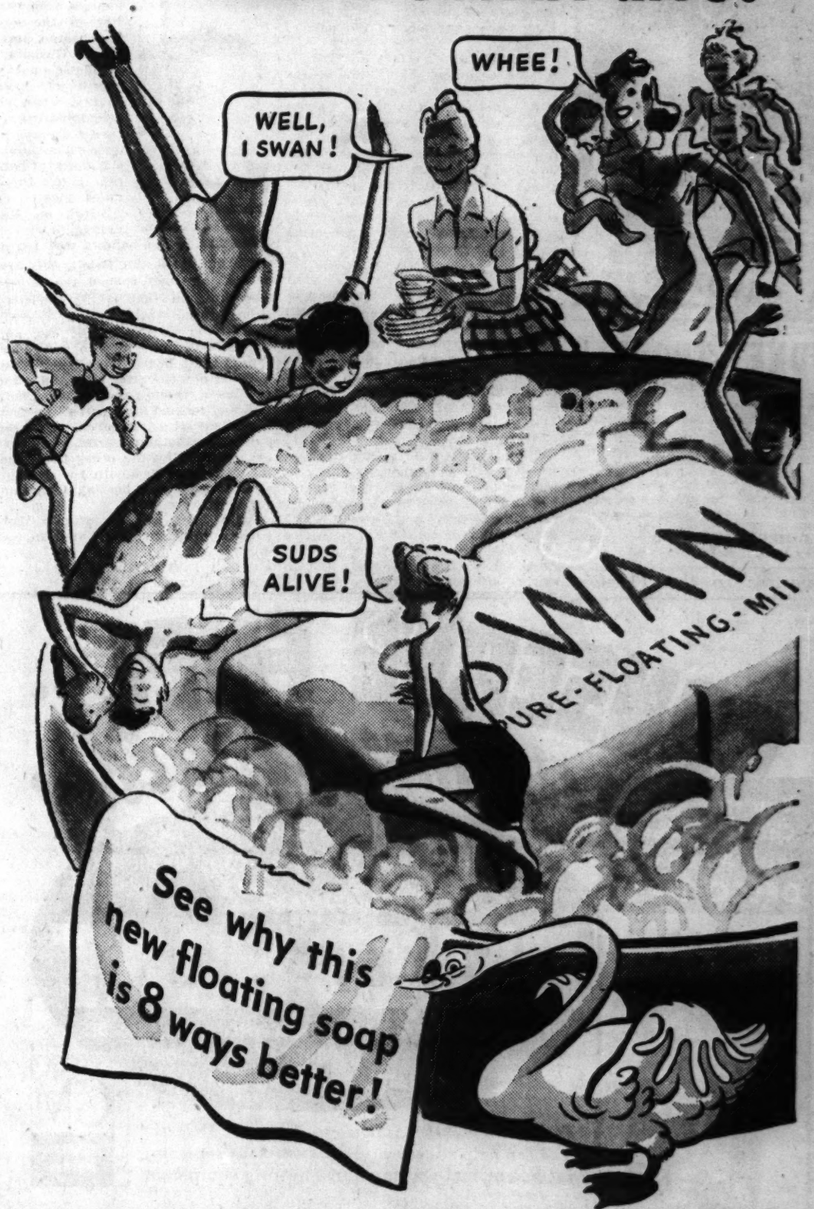

1. Hard water? Swan suds twice as fast anyway! Swan suds two times quicker than old-type floating soaps, *even in hard water!* Isn't that swell?

2. Loads more lather; richer, creamier, too. Yes, and Swan lather lasts much longer!

3. Whiter! Milder than May! As pure as imported "100% olive oil" castiles.

4. Much firmer! Lasts and lasts! Feel! Swan's much harder than old-style floating soaps. Has less moisture. Doesn't warp, either.

5. Breaks smoothly into 2 lovely cakes. None of your jagged, crumbly edges with Swan.

6. Sniff! Smells fresh as all outdoors. Take a whiff! Swan smells fresher, cleaner!

7. Smoother! Finer-textured! Swan looks richer, feels finer.

8. More real soap for your money! Swan has far less moisture than old-style floating soaps. No need to store it to dry. We harden it.

Swan here, Swan there, Swan everywhere! Swan the baby, Swan the dishes, Swan your silks, Swan yourself. If you don't say *"Swan is swell!"*—mail us the wrapper and we'll send you *double your money back!* Swan, Lever Brothers Company, Cambridge, Mass.

Save with SWAN SOAP!
DOES MORE WORK—COSTS NO MORE
Two convenient sizes—Large and Regular

LEVER BROS. CO.

COMING TO NEW YORK?

IF BUSINESS BECKONS YOU TO NEW YORK... STAY AT THE McALPIN. THIS HOTEL AND "BIG BUSINESS" ARE NEXT DOOR NEIGHBORS.

TIMES SQUARE IS ONLY FIVE MINUTES AWAY.

YOUR ROOM, OF COURSE, IS ALWAYS LUXURIOUSLY RESTFUL

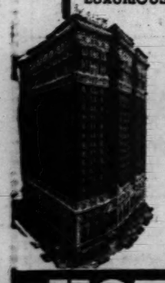

1 Block from Penn. Station.
B. & O. Motor Coaches Stop at our Door.
Rooms with Private Bath
SINGLE from $3.00
DOUBLE from $4.50

HOTEL McALPIN
BROADWAY AT 34th ST.
NEW YORK
Under KNOTT Management
JOHN J. WOELFLE, Manager
For Reservation Call
J. GORDON AIKEN
333 North Michigan Ave.
CENtral 4524

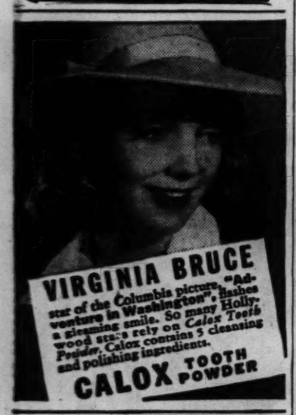
VIRGINIA BRUCE
star of the Columbia picture, "Adventure in Washington", flashes a gleaming smile. So many Hollywood stars rely on Calox Tooth Powder. Calox contains 5 cleansing and polishing ingredients.
CALOX TOOTH POWDER

[ADVERTISMENT]

KIDNEY TROUBLE

Stop Getting Up Nights

To harmlessly flush poisons and acid from kidneys and relieve irritation of bladder so that you can stop "getting up nights" get a 35c package of Gold Medal Haarlem Oil Capsules and take as directed. Other symptoms of kidney and bladder weaknesses may be scant, burning or smarting passage — backache — leg cramps — puffy eyes. Get original GOLD MEDAL Haarlem Oil Capsules. Money back if it fails.

Advertise in the Tribune

TALMADGE HURLS NEWS LID THREAT AT TWO PAPERS

Warns Critics to 'Correct Their Attitude.'

Atlanta, Ga., July 21 [Special].—Gov. Eugene Talmadge threatened today to shut off state capitol news sources to two Atlanta newspapers unless they "correct their attitude" toward the recent ouster of two Georgia educators on charges of advocating racial equality. At the same time Talmadge declared Georgia "doesn't want a nickel from any of them philanthropic organizations which advocate racial coeducation."

Gov. Talmadge.

The governor's threat was made against the Atlanta Journal and the Atlanta Constitution. He charged they had printed "front page editorials" and "misrepresentated the facts" in their stories of the educators' dismissals.

The two papers had criticized the action last week of Talmadge's handpicked board of regents when it ousted Dean Walter D. Cocking of the University of Georgia School of Education and President Marvin S. Pittman of the Georgia Teachers' college. The governor had reshuffled the board after it voted at a previous hearing to rehire Cocking. Both Cocking and Pittman had denied the racial equality charges.

Charges Injustice to State.

"If the Journal and the Constitution don't correct their attitude," Talmadge said, "I'm not going to give them any more news because they are wrong and they are doing the state of Georgia an injustice. They have gone beyond the pale of decency."

Gov. Talmadge's attack on "philanthropic organizations" followed the General Education board's severance of financial relations with the University of Georgia as a result of the Cocking and Pittman dismissals. The Rockefeller endowed General Education board promotes educational programs, particularly in the south.

"The University of Georgia makes enough out of fees to support itself," said Talmadge in commenting on the board's action.

Accusations Called False.

Meanwhile, Marion Smith, who stepped out as chairman of the board of regents in Talmadge's recent shakeup, branded as false statements that "certain foundations" [General Education board, Julius Rosenwald fund, Carnegie foundation, American Church institute] are seeking to bring about racial equality in Georgia.

Speaking at a Rotary club luncheon here, Smith also charged that the independence of the board of regents had been destroyed by Talmadge. By removing Cocking and Pittman, Smith declared, the governor has imperiled the university system "just as Huey Long caused Louisiana State university to lose its accredited standing."

Adopts Children

[TRIBUNE Photo.]
Mrs. Eleanor Brown Wilkerson.

Richard Brown of 2512 Cullom avenue surrendered the custody of his two sons yesterday to their stepfather after paying up $600 he owed for their support under an order of $10 a week entered Nov. 8, 1939, when his wife, Eleanor, 31 years old, now Mrs. Harold W. Wilkerson, divorced him.

Mrs. Wilkerson and her husband, who live at 3416 North Keeler avenue, appeared with Attorney Norman Becker before County Judge Edmund K. Jarecki, who approved Wilkerson's adoption of the children, Richard Brown Jr., 12, and Ralph, 6.

Brown paid the support deficiency in the court of Judge John J. Lupe, who vacated the order requiring him to pay $10 a week for the children.

3 BANDITS BEAT DEPUTY SHERIFF; HUNTED IN CITY

Police in Chicago and vicinity last night were searching for three bandits who earlier in the day had beaten Stanley M. Christian, second deputy sheriff of Lake county, when he attempted to capture them in Soper's filling station at Channel lake, three miles west of Antioch on Illinois highway 173.

Stanley M. Christian.

Search for the bandits was begun when authorities in Beloit, Wis., reported they had robbed the Morris Hills club in that city. Christian identified the automobile in the filling station as the bandit car, and ordered the three men to surrender. One of the robbers seized Hugh Shea, 60 years old, the attendant, and using him as a shield, approached Christian and tackled him football fashion. Christian struck him on the head with his shotgun barrel, but was overpowered by the other two bandits. All three fled with the shotgun after kicking and beating Christian. No shots were fired.

At St. Therese's hospital in Waukegan, physicians said Christian was not seriously hurt. He is 42 years old, and lives at 1504 Cornelia avenue, Waukegan.

GOV. GREEN KILLS BILL FOR SCHOOL TAX RATE BOOSTS

Springfield, Ill., July 21 (AP).—Gov. Dwight Green vetoed today a bill designed to permit an increase of 75 per cent in the educational tax rate of approximately 50 downstate cities in which a single school district operates both elementary and high schools.

Green said he disapproved of the measure because it failed to provide for a referendum on the tax increase. The bill was sponsored in the recent session of the general assembly by the Illinois Education association, a teachers' organization.

Also vetoed by the governor were three bills which would have set up revised procedure for admitting patients to the state hospitals for insane. A fifth executive veto killed a bill under which townships could have issued bonds to pay off relief indebtedness.

The five vetoes brought to 38 the number of bills which Gov. Green has relegated to the discard during and since the legislature's session.

TWO SOUTHERN STATES PUT OFFICIAL BUSINESS ON DAYLIGHT SAVINGS

Atlanta, Ga., July 21 (AP).—Alabama and Tennessee official clocks were moved forward an hour today to bring the two states under central daylight saving time by proclamation of their governors.

Mississippi clocks will be advanced an hour July 31 and those in North and South Carolina will be moved up Aug. 1 to bring those states under daylight saving time, as President Roosevelt requested.

The proclamations officially affect only state offices, leaving compliance by citizens on a voluntary basis. Governors of Georgia, Florida, and Louisiana declined to proclaim daylight savings time. Virginia has taken no action on Roosevelt's request for eight states to go on daylight saving immediately because of power shortages.

ARMAMENT DRIVE UPSETS PLANS OF CHICAGO SUBWAY

Subway designers have changed completely their ideas for trimming and decorating Chicago's subway stations in an attempt to overcome shortages of materials and rising costs resulting from the armament program, Charles E. De Leuw, chief subway engineer, disclosed yesterday.

De Leuw said the subway department is rejecting bids taken recently which called for trimming and equipping the stations with large quantities of aluminum, stainless steel, white bronze, and other "armament" metals, because the prices quoted were much too high.

In the new bids to be taken Aug. 7, marble columns in the stations are called for instead of the stainless steel previously specified. Painted steel will now be used in station railings because it is more plentiful than stainless steel. Bases for the railings at the tops of the stairways on the public sidewalks will be made of black granite instead of cast iron.

Sporty aluminum edging which had been planned for the walls inside the stations will give way to painted concrete. The fashionable white bronze planned for door knobs and hand rails will be replaced with painted steel.

DROWNS NEAR BELMONT HARBOR.

An unidentified, gray haired man about 60 years old was drowned in the lake just off the south entrance of Belmont harbor last night. His body was recovered by Park Policeman Jack Musick. Efforts of inhalator squad 1 to revive him were unsuccessful. The victim wore brown checked slacks, a black coat, and a sailor straw hat.

For Real Refreshment
'SALADA'
ICED TEA
In packages and tea-bags at your grocer's

CONSERVE FUEL... automatically!

You Have Your Choice of Fuels with Automatic DELCO-HEAT

AUTHORITATIVE TESTS SHOW INEFFICIENT OBSOLETE EQUIPMENT WASTES UP TO 50% OF THE FUEL

Automatic DELCO-HEAT

BURNS FUEL WITH HIGHEST PRACTICAL EFFICIENCY... PROVIDES ACCURATE DAY AND NIGHT CONTROL OF HOME TEMPERATURE WITHIN ONE DEGREE!

BUILT AND BACKED BY GM GENERAL MOTORS

OIL

Find out how little it costs to install a Delco Oil Burner in your present heating plant... or to own a Delco Oil-Fired Boiler or Oil-Fired Winter Air Conditioning System.

GAS

In the Delco Gas-Fired Conditionair you get the finest type of true Winter Air Conditioning. Handsome, compact units for every size home.

COAL

The Delco Stoker includes the best features found in any good stoker, plus such extra advantages as Rhinohide Lining, Finger-Tip Control, Automatic Air Control.

FUEL conservation is vital to National Defense! *You* can help conserve... *right now*... by replacing inefficient, fuel-wasting home heating equipment.

Delco *automatic* Heat not only regulates the consumption of fuel—oil, gas or coal—for greatest combustion efficiency, but also economizes by maintaining uniform temperature. Thus it conserves fuel *automatically.*

Because Automatic Delco-Heat is built and backed by General Motors, world's leading combustion experts, you get maximum fuel economy, comfort and convenience. And because Delco offers automatic heating equipment for every type of system and fuel, you can be sure of *unbiased* heating counsel.

Come in for details of Delco-Heat's many fuel-saving features, including exclusive Gold Seal Installation.

★ NO PAYMENTS TILL OCTOBER

THEN AS LITTLE AS 23c A DAY

3 YEARS TO PAY

FREE 24-PAGE BOOK—"82 WAYS TO CONSERVE FUEL"

Whether you burn coal, oil or gas . . . fire by hand or automatically . . . you'll profit by reading this book's practical suggestions for correcting big and little causes of heat waste. Get your free copy today.

PHONE OR MAIL COUPON

Phone DELaware 5055
Delco Appliance Division
General Motors Sales Corp.
840 N. MICHIGAN AVE., CHICAGO
IN THE LOOP:
Consumers Co., 111 W. Washington St.
Phone FRAnklin 6400

DELCO APPLIANCE DIVISION T-722
General Motors Sales Corp.,
840 N. Michigan Av., Chicago
Send me, without obligation, the items checked:
☐ Factual book, "82 Ways To Conserve Fuel For Defense - Without Sacrifice of Home Comfort."
☐ Full details of how Delco-Heat conserves fuel automatically.
Name
Street
City State

It's Chesterfield Army Week★

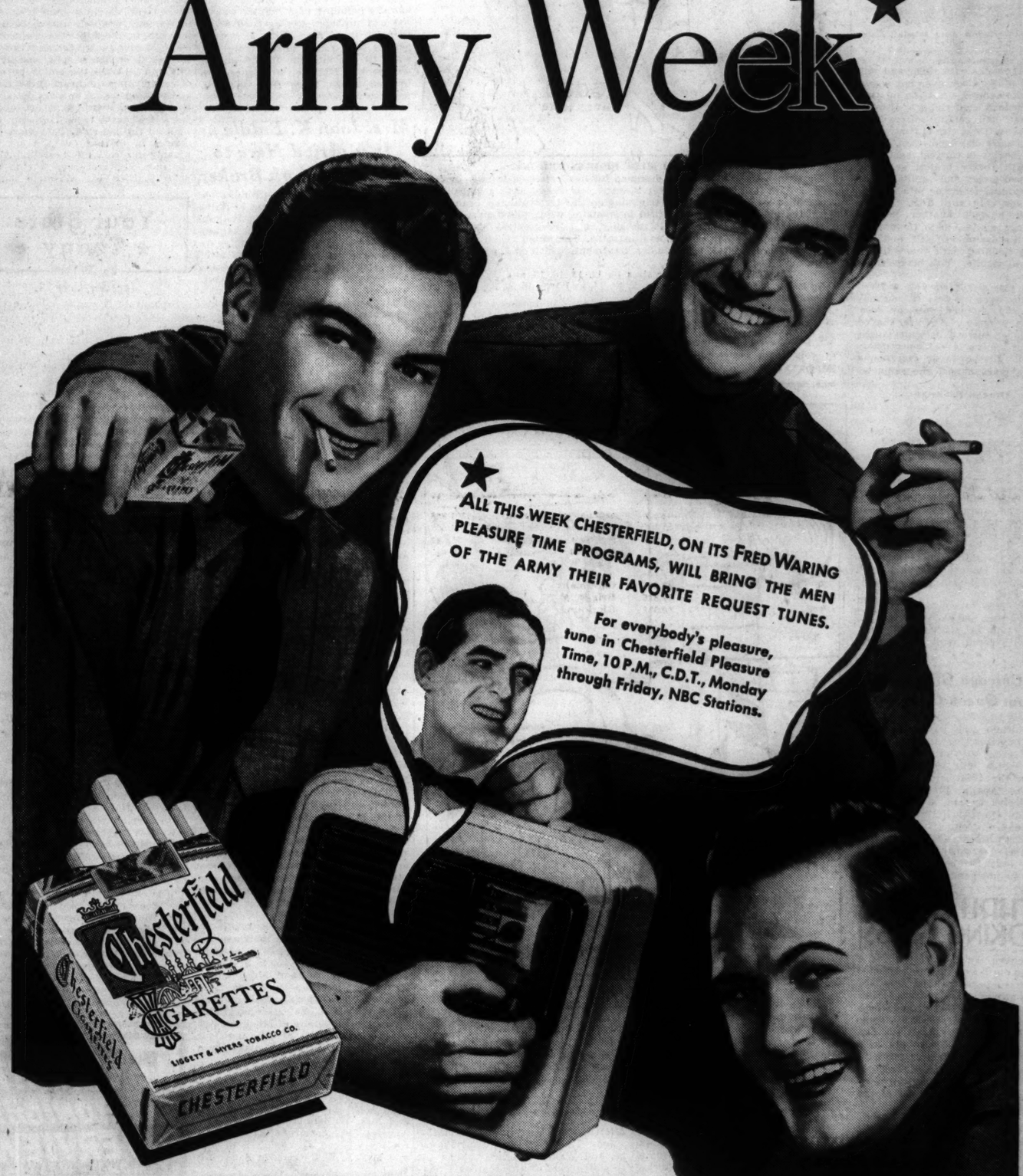
★
ALL THIS WEEK CHESTERFIELD, ON ITS FRED WARING PLEASURE TIME PROGRAMS, WILL BRING THE MEN OF THE ARMY THEIR FAVORITE REQUEST TUNES.
For everybody's pleasure, tune in Chesterfield Pleasure Time, 10 P.M., C.D.T., Monday through Friday, NBC Stations.
Chesterfield
CIGARETTES
LIGGETT & MYERS TOBACCO CO.
CHESTERFIELD
EVERYWHERE YOU GO
They Satisfy

Only Chesterfield's Right Combination of the World's Best Cigarette Tobaccos can give you their Milder, Cooler, Better Taste

There's just one reason why Chesterfield uses this *Right Combination* of world-famous tobaccos ...it's to make one superior tobacco...the Chesterfield "can't-be-copied" blend that smokes Cooler, Tastes Better and is Definitely Milder.

You can always keep the boys in camp happy by remembering them with Chesterfield, the one cigarette that truly SATISFIES.

Copyright 1941, Liggett & Myers Tobacco Co.

SECTION TWO
SPORTS MARKETS
WANT ADS

Chicago Daily Tribune
THE WORLD'S GREATEST NEWSPAPER

For Faster Service 3 TRIBUNE PHONE NUMBERS
SUPerior 0200 Public Information Service
0260 Sports Bulletin Service
0100 Want Ads—General Business

TUESDAY, JULY 22, 1941.

*** 15

NAME 4 RIVALS FOR WHIRLAWAY IN CLASSIC

WHEREIN SIMPLE PASS WINS, 6-0, FOR ALL-STARS

Baugh-Tinsley Play Beats Packers.

[This is the sixth of a series of articles by professional and college coaches on spectacular scoring plays in Chicago All-Star games.]

BY CHARLES (GUS) DORAIS.
[Head football coach, University of Detroit.]

Detroit, Mich., July 21.—Forward passes have always played an important part in my playing and coaching career. The trail begins on the plains above West Point in 1913 when Notre Dame played the Army. It leads to Soldiers' field in Chicago, where the College All-Americans played the Green Bay Packers four years ago, and an accurately tossed pass climaxed one of the grandest experiences in my long association with football.

I have watched many brilliant forward passers from the bench and the stands. However, I was head coach of the 1937 College All-Americans who possessed one of the greatest in the history of the game—Sammy Baugh of Texas Christian university. Slingin' Sam still is pitching 'em for the Washington Redskins in the National Football league, but his well aimed shot that night never will be forgotten. It brought the All-Stars a 6 to 0 victory, the first recorded in the series against the professional champions.

It Was a Simple Play.

Rule changes thru the years have inspired considerable deception in the use of passes since the days Notre Dame dazzled the Cadets at West Point. But the pass which stunned the Packers in Soldiers' field was a simple play. However, it required a talented thrower and a catcher. Baugh did his part magnificently. Gaynell Tinsley, Louisiana State's great end, was there at the precise moment to complete the successful combination.

There undoubtedly will be many outstanding pass plays when the Chicago Bears, this season's National league champions, meet the College All-Americans in Soldiers' field on the night of Aug. 28. The tremendous power of a Bear team which won the league championship with a 73 to 0 victory over the Washington Redskins is certain to bring many anxious moments to the All-Stars this summer.

Take It on Own 48.

There won't be much difficulty recalling the Baugh-Tinsley pass play in the 1937 game. It was midway in the first period. Green Bay's Clarke Hinkle punted, the ball sailing out of bounds on the All-Stars' 48 yard line. Johnny Drake of Purdue gained two yards thru tackle and Sam Francis of Nebraska added three thru the same spot.

Then came the touchdown. Tinsley took his place at left end. The ball was snapped to Baugh, who faded back to the right and rifled it to Tinsley 22 yards away. Tinsley had gone down field and then cut sharply to his left. The diagram follows:

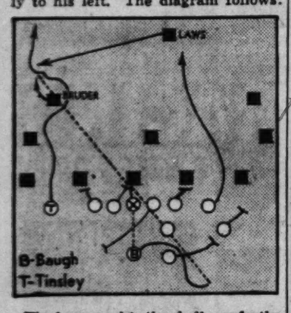

Tinsley caught the ball perfectly, but now it was his job to elude the secondary. First he got away from Green Bay's Hank Bruder by the fraction of a step. There still was Joe Laws, Green Bay's safety man, protecting the goal line. Laws came across at an angle and at the 9 yard line left his feet in a diving tackle. He hit Tinsley and staggered him by the momentum of his drive, but couldn't knock him down.

Major Leagues

AMERICAN LEAGUE.

	W.	L.	Pct.	G.B.
New York	59	28	.678	..
Cleveland	53	36	.596	7
Boston	45	42	.517	14
Chicago	44	44	.500	15½
Detroit	43	47	.478	17½
Philadelphia	39	47	.453	19½
St. Louis	34	51	.400	24
Washington	31	53	.369	26½

No games scheduled.

GAMES TODAY.

Chicago at Boston. St. L. at Philadelphia.
Detroit at Wash'gton. Cleveland at New Yk.

NATIONAL LEAGUE.

	W.	L.	Pct.	G.B.
Brooklyn	57	30	.655	....
St. Louis	56	31	.644	1
New York	44	37	.543	10
Cincinnati	46	39	.541	10
Pittsburgh	41	40	.506	13
Chicago	38	48	.442	18½
Boston	34	50	.405	21½
Philadelphia	21	62	.253	34

YESTERDAY'S RESULTS.

Pittsburgh..... 8; Brooklyn 3
Only game scheduled.

GAMES TODAY.

Boston at Chicago. Brooklyn at Cincin'ti.
Phila. at Pittsburgh. New York at St. L.

MOON MULLINS—THE FACE ON THE PARLOR RUG

ANATOLE, DEAR, I WOULDN'T BE SURPRISED IF LORD PLUSHBOTTOM COME HOME ANY DAY NOW, AND I THINK HE'D OUGHT TO BE HUNG IN TH' PARLOR.
I'M IN FAVOR OF IT.
HERE, LET ME GIVE YOU A HAND.
OW! OW! OW!
WELL, DON'T BLAME ME, MR. WELLINGTON. HOW WAS I TO KNOW YOU HAD A SORE FINGER?
Reg. U. S. Pat. Off.
Copyright, 1941, by News Syndicate Co. Inc.

Ex-Teammates May Meet Head-On

Al Forte (left) and Rudy Mucha, who once played alongside each other on the Fenger High school football team, may come together in the College All-Stars' game with the Chicago Bears in Soldiers' field Aug. 28. Al is a guard on the Bears, while Rudy, a star center at U. of Washington, is among the leading center candidates in the poll to choose the team that will start against the Bears. [TRIBUNE Photo.]

ALL-STAR FOOTBALL POLL

RETURNS in the nation-wide poll to determine the starting College All-American team to meet the Chicago Bears, National Football league champions, in Soldiers' field on the night of Aug. 28 follow:

ENDS.

Rankin, Purdue	289,814
Rucinski, Indiana	228,597
Elrod, Mississippi State	131,463
Frutig, Michigan	125,208
Vosberg, Marquette	122,138
McCoy, Emporia	94,367
McGee, Regis	83,252
Severin, North Carolina	82,604
Graff, Stanford	71,816
Bodney, Tulane	50,329
Gerhardt, Missouri Valley	49,436
Thuerk, St. Joseph's [Ind.]	24,417
Harris, Indiana	24,258
Philip, Wisconsin	23,596
Pettit, Iowa	21,708
O'Brien, Notre Dame	18,336
Goodreault, Boston college	17,832
Lorenz, Wisconsin	17,315
Smith, Northwestern	15,627
Johnson, Minnesota	15,338
MacDowell, Washington	15,211
Kelley, Cornell	14,782
Krueger, So. California	10,468
Prochaska, Nebraska	8,826
Cifers, Tennessee	7,337
Schultz, Centre	4,418
Eggers, Valparaiso	4,276
Hickey, Arkansas	4,208
Darnell, Duke	2,954
Sheridan, Notre Dame	2,641
McElreath, Vanderbilt	2,154
Piro, Syracuse	2,037

TACKLES.

Drahos, Cornell	171,794
Foran, St. Benedict's	158,716
Uremovich, Indiana	131,052
Pannell, Texas Aggies	128,403
Hartman, Rice	121,284
Routt, Texas Aggies	111,962
Ruffa, Duke	108,318
Shires, Tennessee	82,603
Enich, Iowa	69,477
Pavelec, Detroit	53,265
Gallagher, Notre Dame	48,698
Tripson, Mississippi State	43,817
Riggs, Illinois	40,732
Williams, William Jewel	26,653
Neff, Purdue	24,307
Tornow, Wisconsin	16,824
Behm, Nebraska	10,061
Kahler, Nebraska	7,256
Aarts, Northwestern	6,702
Davis, Alabama	3,318
Rossi, Purdue	3,246
Maag, Ohio State	3,074
Sears, Oregon State	2,329
Kuzman, Fordham	2,197
Kubelius, Drake	2,088
Fulliove, Georgetown	2,043

GUARDS.

Lio, Georgetown	273,116
McMahon, Rockhurst	247,423
O'Boyle, Tulane	216,587
Lokane, Northwestern	167,362
Bucchianeri, Indiana	164,297
Kerasiotis, St. Ambrose	152,356
Suffridge, Tennessee	117,843
Kemnitz, Marquette	84,114
Alfson, Nebraska	78,054
Asa, Bradley Tech	72,526
Sohn, So. California	53,112
Kinard, Mississippi	40,208
Kelly, Notre Dame	38,073
Bernhardt, Illinois	24,329
Embick, Wisconsin	22,116
Gage, Wisconsin	17,552
Luebcke, Iowa	10,472
Hutton, Charleston Tea	9,941
Schwass, Ripon	8,814
Gubanich, Notre Dame	6,528
Sherrod, Texas Christian	6,416
Fritz, Michigan	6,273
Cemore, Creighton	6,254
Molinski, Tennessee	5,883
Genoar, Loras	5,467
Robnett, Texas Aggies	5,368
Winchell, Purdue	3,926
Snider, Iowa	3,405
Kerr, Boston college	2,507
Gile, Wisconsin	1,983
Tollefson, Iowa	1,674
Lahar, Oklahoma	1,502

CENTERS.

Hall, Warrensburg [Mo.]	231,143
Mucha, Washington	201,856
Gladchuk, Boston college	113,507
Apolskis, Marquette	92,949
Hiemenz, Northwestern	68,283
Whitlow, Rice	64,842
Nelson, Baylor	61,977
Osterman, Notre Dame	56,386
Briggs, Marquette	47,514
Bjorklund, Minnesota	15,298
Axton, Purdue	9,073
Burruss, Nebraska	7,336
Andruska, Iowa	6,871
DeFilippo, Fordham	2,304

QUARTER BACKS.

Evashevski, Michigan	233,864
Schulte, Rockhurst	210,972
Pugh, Texas Aggies	138,113
Paffrath, Minnesota	134,652
Hayes, Notre Dame	131,107
Matuszczak, Cornell	92,378
Christman, Missouri	90,263
Olson, Bradley Tech	72,938
Toczylowski, Boston college	17,097
Phillips, Marquette	10,516
Scott, Ohio State	9,738
Ehni, Illinois	9,394
Petch, Nebraska	5,207
Glenn, Charleston Tea	4,723
Lalanne, North Carolina	2,356
Elder, Southern Methodist	1,984
Gentry, Tulsa	1,772
Richards, Northwestern	1,729

FULL BACKS.

Piepul, Notre Dame	218,426
Morrow, Illinois Wesleyan	112,937
Paskvan, Wisconsin	108,644
Standlee, Stanford	107,308
Kimbrough, Texas Aggies	102,857
Davis, Duke	77,113
Kracum, Pittsburgh	74,992
Peoples, So. California	67,337
McKeever, St. Benedict's	64,935
Gloden, Tulane	54,769
Jefferson, Miss. State	43,422
Trebbin, St. Olaf	26,304
Murphy, Iowa	23,641
Moncini, Wyoming	2,073
Amon, Michigan State	1,310
Dow, Oregon State	1,172

HALF BACKS.

Harmon, Michigan	274,552
Franck, Minnesota	269,836
McGannon, Notre Dame	267,144
Jensen, Rockhurst	190,553
O'Rourke, Boston college	138,297
Hahnenstein, Northwest	136,018
McAdams, Washington	134,773
Saggau, Notre Dame	130,412
Eshmont, Fordham	102,357
Mallouf, Southern Methodist	101,784
Rohrig, Nebraska	96,204
Gallarneau, Stanford	78,097
Robinson, U. C. L. A.	76,113
Allerdice, Princeton	74,882
Byelene, Purdue	74,692
Banta, So. California	71,906
Jones, Richmond	57,218
Larson, Culver-Stockton	48,638
Armstrong, Miss. college	39,573
Knolla, Creighton	29,094
Suddarth, Charlestoon Tea	27,361
Tennant, Wisconsin	26,297
Luther, Nebraska	21,404
Hopp, Nebraska	20,983
Kromer, Michigan	19,725
Elting, Illinois	19,118
Montgomery, Bos. college	15,253
Reagan, Pennsylvania	12,906
Soper, Northwestern	10,297
Osmanski, Holy Cross	10,102
Gallagher, Iowa	5,814
Canadeo, Gonzaga	4,726
McAfee, Duke	4,708
Henry, Charleston Tea	4,301
Johnson, Santa Clara	2,542
Donelli, Duquesne	2,417
Madsen, Northwestern	2,346
Starmer, Missouri	2,308
Bonelli, Pittsburgh	2,054

The contest will end at midnight, July 29. Send your selections to, the All-Star Game Editor, Chicago Tribune.

GEN. LEE GUARDS 6TH PLACE FROM BRAVES TODAY

Cubs Open Long Stand in Wrigley Field.

BY IRVING VAUGHAN.

Somewhat bruised as the result of playing in other people's ball parks, the Cubs will reopen their own establishment this afternoon and keep it open for the next two weeks regardless of what happens.

First of various visitors due to appear in Wrigley field during this stretch will be Boston's Braves, who are only seventh placers but nevertheless important so far as James Wilson's intermittent hitters are concerned. The Braves are the fellows who for the last several weeks have been bidding for the Cubs' sixth place lease, but despite the reverses suffered on the eastern trip [four victories against nine defeats] the Chicagoans haven't shown any intentions of surrendering to the clamor from the floor below.

Lee Seeks Seventh Victory.

It will be Bill Lee's job today to fashion at least a 24 hour "quiet, please" order on the disturbers and if he succeeds it will be his seventh success of the season. If he fails it will mean his 13th defeat. This isn't much of a record, but not all of it can be attributed to bad pitching by the ace of a few years ago. More than a few of Lee's losses can be charged to the team's inability to score runs. Lee will be opposed by Bill Posedel.

Wilson, who was a little too enthusiastic last spring, now has seen enough of his outfit to realize the road ahead is filled with bumps. He has certain men ticketed for dismissal, but can't act hastily for the simple reason that worth while replacements can't be picked off haberdashery shelves or any other place. The club cried down the farm system until recently. But you don't get production immediately. Maybe the Cubs can buy a few supposedly finished articles from other major clubs with large stocks, but even this is becoming tougher every year.

A Unique Scouting System.

Wilson has quietly assembled what he calls "bird dogs." These are fellows who, as a sideline, prowl around wherever kids play baseball. Wilson has them scattered all over the country. If they spot a kid they think has possibilities they write in and a regular scout is dispatched for a look. If the prospect is signed and makes good in a minor league the tipster gets $250. He receives a similar amount if the lad reaches the majors. This, too, is a slow process, but many an outstanding ball player has been scared up by a "bird dog," of which most all the big league clubs have a few.

Phil Cavarretta, who turned up Sunday with a case of mumps, was hospitalized yesterday upon arrival and may be absent for a week. With Hank Leiber's immediate future doubtful because of the beaning experienced three weeks ago and Charley Gilbert, ex-Dodger, busy conditioning himself after two months of idleness because of complications in his left foot, Wilson is without a spare fly chaser.

The Cub management announced last night that women fans bringing aluminumware would be admitted to today's game on the payment only of the tax. The material collected will be turned over to the government for defense purposes.

PROBABLE MAJOR LEAGUE PITCHERS IN TODAY'S GAMES

New York, July 21 (AP).—Probable pitchers in the major leagues tomorrow with won and lost records:

NATIONAL LEAGUE.

Brooklyn at Cincinnati—Hamlin [5-4] vs. Walters [11-7].
New York at St. Louis—Carpenter [7-1] vs. White [7-3].
Boston at Chicago—Posedel [3-2] vs. Lee [6-12].
Philadelphia at Pittsburgh—Johnson [2-5] or Blanton [5-6] vs. Butcher [9-7].

AMERICAN LEAGUE.

Cleveland at New York—Feller [19-4] vs. Donald [4-2].
Detroit at Washington—Trout [7-5] vs. Leonard [8-11].
St. Louis at Philadelphia—Harris [6-8] vs. Marchildon [6-7].
Chicago at Boston—Rigney [7-6] vs. Newsome [10-3].

Eleanor Makes a Good Start

[TRIBUNE Photo.]

Eleanor Dudley (center), who won medalist honors yesterday as the Chicago Women's District Golf association tournament opened at Olympia Fields. Mary Wilder (left), who shot 85, and Virginia Ingram (right), who had an 84, look over Eleanor's card. The medalist is from the Ridge Country club. [STORY ON NEXT PAGE.]

In the WAKE of the NEWS

BY ARCH WARD.

DICK BUTZOW, who answers questions at one of the information windows at Arlington Park, claims the championship. . . . A longshot had just won when a couple rushed up to his window and asked for the name and address of the nearest justice of the peace. . . . Howard Pollett, Houston southpaw on whom the Cardinals have a $40,000 price tag, polled the greatest number of votes for the Texas league all-star game. . . . The size of the field in the Western Amateur golf tournament—56 players—is evidence of the effect the draft and armament program are having on sports. . . . . Last year 120 competed. . . . If Mike Jacobs brings the Louis-Nova bout to Chicago, there is a possibility he may pick Soldiers' field as the site so that he can make use of the temporary ringside section which Chicago's CYO will construct for its international match with Hawaii, Sept. 17. . . . Coach Wallace Wade expects to employ 10 seniors and one junior as his starting lineup at Duke this fall. . . . Ty Cobb, Tris Speaker, and Babe Ruth, three of the greatest outfielders of all time, will be guest stars at the Cleveland sandlotter's 31st annual amateur day next Sunday. . . . A scribe at the All-Star game in Detroit took one look at the Cubs' traveling uniforms and dictated to his telegraph operator: "The Bloomer Girls are now on the field." . . . Dale Hanson, 1940 national collegiate 128 pound wrestling champion from Minnesota, is now in the army air corps. . . .

Ted Williams of the Red Sox, whose homer into the right field stands gave the American leaguers their sixth victory in nine All-Star games against the Nationals, took only one course in batting and it consisted of five words—"don't ever change your stance." . . . It was the advice of Lefty O'Doul, himself a pretty fair hand with a bat. . . . Billy Conn's next opponent will be Jack Roper, but only in a Hollywood flicker. . . . Joe Sprinz, formerly with the Indians, now with the San Francisco Seals, is the only catcher in organized baseball who does not wear spiked shoes. . . . He prefers soccer boots with leather cleats. . . . Bill Terry's nine year tenure with the Giants is the longest of any National league manager now active. . . . Ed Head, ace of the Montreal Royals' pitching staff, became a right hander by accident. . . . He was a southpaw until his left arm was injured in an automobile crash. . . . Preparations for the All-Star football game have put 10 strokes on George Halas' golf game. . . . He hasn't been able to play regularly.

Weary Luke Appling yelped because he wasn't given a hit on the drive which slipped thru Lou Finney's fingers to give the White Sox a 4 to 3 victory over Boston last Friday. . . ." If Joe DiMaggio had hit it, it would have been scored a hit," moaned the south side shortstop, who apparently has recovered from the knee injury that kept him out of the All-Star game. . . . Bill Knickerbocker scored the winning run from first on the play, and if it had been a hit, as Appling believed, he would have had a triple, if he had run to third. . . . But Weary Luke, apparently exhausted, stopped running when he saw Knickerbocker cross the plate.

Ready for Snowballs.

Now that football is with us again, it looks as if it is time to check the furnace, get out the storm windows, take the topcoat and overcoat out of mothballs, and throw a little antifreeze in the old bus.

—The Voice from the Gallery.

* *

Summer Romance Blooms Again.

Word comes from down home that Uncle Josh must be in love. Some one saw him in town last week trying to trade his shotgun for a bathtub.

—Eddie Drake.

Caught on the Fly.

I understand the new greeting in Washington is "Hi, Comrade!"

—Austin Stegath.

The reported internment of Hermann Goering by the Nazis, if true, is no doubt a desperate attempt on their part to conserve the food supply.

—Bill Embs.

* *

What's in a Name?

William Shoot is city collector of Moberly, Mo. —Carl Olson.

[Continued on next page, column 8]

Warning, Football Fans!

This is a WARNING that, unless you make your ticket purchases for the Collegiate All-Star—Chicago Bears' football game in Soldiers' field the night of Aug. 28 SOON, you may be disappointed. The advance sale is breaking all records. You can buy good seats NOW at the following places:

Tribune Public Service office, 1 South Dearborn, from 9 a. m. until 7 p. m., daily except Sunday.

Public Service office, Tribune Tower lobby, from 9 a. m. until 5:30 p. m. daily except Sunday.

And for Out of Town Fans:

Address mail orders to All-Star Ticket Manager, Tribune Tower, Chicago, Ill. Checks or money orders should be made payable to Chicago Tribune Charities, Inc.

Prices:
~~$4.40~~ $3.30 $2.20 $1.10

LIVELY LADY WINS YACHT RACE TO MACKINAC ISLAND

Breeze Takes Honors in Cruising Division.

Mackinac Island, Mich., July 21 [Special].—Lively Lady, Otto Dreher's Q class racing sloop, flying the South Shore [Milwaukee] Yacht club burgee, today won the historic Mackinac cup with a margin of 15 minutes 20 seconds over Warrior, Commodore Victor Milliken's flagship of the Chicago Yacht club. Lively Lady thus repeated her victory of 1940 in the universal division. The sloop in 1940 won the Chicago-Mackinac cup, which this year will be awarded in the cruising division.

The race committee placed Scimitar, 50 foot sloop, also of the Chicago Yacht club, owned by Fred L. Spencer and William S. Faurot, third; Quest, sloop representing the Spring Lake [Mich.] Yacht club, fourth, and Revenge, 59 foot cutter from the Chicago Yacht club, owned and sailed by Blair Walliser and Ken Griffin, fifth.

Lively Lady Third to Finish.

Lively Lady was the third yacht to finish, crossing the line at 3:55:15 p. m. Its official elapsed time was 50 hours 55 minutes 15 seconds. This was corrected to 45:35:28. Warrior, second to cross the line, had an elapsed time of 50:38:47, which was corrected to 45:50:48.

Scimitar finished with an elapsed time of 50:25:51, corrected to 46:12:07. Quest, which was sailed by Howard F. Baxter, managing owner, and crew, had an elapsed time of 52:39:15. This became 47:19:28 when corrected.

Revenge, altho placing only fifth in the official rating, was first to reach Mackinac Island today. The 58 foot cutter arrived at 1:32:42 this afternoon, duplicating its performance of last year, when it led the fleet to the finish.

Breeze Wins in Cruising Class.

At midnight the 40 foot ketch Breeze of the Columbia Yacht club was declared winner in the cruising division when no smaller craft had finished.

Skipper Sumner W. D. Scott sent Breeze across the finish line at 6:58:23 p. m., Chicago time, after sailing it without a competitor from Wind Point, Wis., between Racine and Milwaukee. Members of the Breeze's crew did not see one of the 48 competing yachts after passing Wind Point Saturday night until it finished this evening with Royono and Manitou.

Breeze's official elapsed time was 52:58:23. It had a corrected time of 43:30:57. Breeze was runner-up in the cruising division in 1938. Carl Norberg, owner of the sloop Victory, was navigator of the Breeze.

Defeats A and B Entries.

Breeze defeated all A and B class entries, every one a larger yacht, as well as the C class craft in its own group. Only D class boats could have taken the honors from Breeze on corrected time, but their handicap time limit was up at midnight.

Walter Kolberg of the Racine Yacht club reported that the Gloriant's rudder had broken and that it had put into Waukegan.

Order at finish follows:

Universal Division.

Owner—Club—	Elapsed time.	Corrected time.
Lively Lady, Otto Dreher, Milwaukee	50:55:15	45:35:28
Warrior, Victor Milliken, Chicago Y. C.	50:38:47	45:50:48
Scimitar, Spencer-Faurot, Chicago Y. C.	51:27:52	46:12:07
Quest, A. F. Baxter, Spring Lake, Mich.	52:39:15	47:19:28
Revenge, Walliser-Griffin, Chicago Y. C.	48:31:42	48:19:26
Apt, Grosse Pointe, Mich., Yacht club	54:28:57	49:05:03
Iris, Harry Fisher, Alpena, Mich.	55:01:31	55:01:31

Cruising Division.

Breeze, S. W. D. Scott, Columbia Y. C.	52:58:23	43:30:57
Bangalore, J. D. Kinsey, Chicago Y. C.	54:05:06	46:02:26
Batavia, C. J. Peterson, Chicago Y. C.	53:28:57	47:21:33
Tomahawk, T. H. Hefferan Spring Lake, Mich.	50:03:03	47:55:21
Manitou, J. R. Lowe, Chicago Y. C.	50:25:51	48:27:15
Copperhead, J. T. Snite, Chicago Y. C.	54:43:20	49:51:56
Royono, J. B. Ford Jr., Grosse Pointe, Mich.	51:17:27	51:17:27

Braves Get Demaree from Giants; He Reports Today

The Boston Braves yesterday obtained Outfielder Frank Demaree on waivers from the New York Giants. Demaree is to join the Braves in Wrigley field today.

ATTENTION JOINS SATURDAY FIELD AT ARLINGTON

Blue Pair Will Get Test Tomorrow.

Field for Classic

THE field for Saturday's Classic stakes includes five possible starters, one of which, Blue Pair, is considered doubtful. The list follows:

Horse.	Owner.	Jockey.	Probable odds.
Whirlaway	W. Wright	Woolf	2-5
Our Boots	R. Martin	McCreary	8-1
Bushwhacker	R. McIlvaine	Craig	15-1
Attention	Mrs. Corning	Bierman	10-1
Blue Pair	Mrs. Bragg	James	15-1

BY HOWARD BARRY.

The field for next Saturday's Classic stakes was increased to five possible starters yesterday when Arlington Park officials received word from the east that Mrs. Parker Corning's Attention will be shipped in from Empire City. Attention's excellent performance in beating a field of older horses in Saturday's White Plains handicap, prompted Trainer Max Hirsch to decide on sending him west.

Under the theory that anything can happen, and often does, in a horse race, Hirsch may consider that Attention is running against Whirlaway for first place in the Classic—or on the other hand, he may feel that the colt has a good chance of beating the other contenders out of second place. At any rate, the presence of the son of Equipoise will add considerable interest to the event.

Blue Pair Runs Tomorrow.

Whirlaway's other rivals will be Royce G. Martin's Our Boots, R. W. McIlvaine's Bushwhacker and possibly Mrs. Vera S. Bragg's Blue Pair. The latter is scheduled to run tomorrow in the $5,000 Equipoise mile at Arlington. Some believe that that distance is just about the limit of his efficiency and that his handlers will decide against sending him into the mile and a quarter Classic. The final decision probably will hinge on how he comes out of tomorrow's race.

With five starters, the Classic would gross $59,375, of which $42,125 would go to the winner. Even if Whirlaway should make a runaway of it, which is by no means a certainty, the others would be shooting for a second place purse of $7,500. Third will be worth $5,000 and fourth $2,500. The remainder of the gross purse will go to prizes for breeders of the three leaders.

Debate Change in Jockey.

The main question before the fans at present is whether George Woolf will be able to do as good a job of riding Whirlaway as Eddie Arcaro did when he brought him home in the Derby, Preakness, Belmont, and Dwyer stakes.

The problem is to keep Whirlaway under restraint in the earlier stages and to let him go on the last turn without letting him get out of hand. He usually is ready to run away as soon as he gets his head and once he's on the loose he moves so fast that he passes the turn into the stretch as tho it weren't there at all. Arcaro always has been strong enough to remind him of it before he gets well over toward the outer rail, but this boy is now under suspension in the east. Whirlaway's trainer, Ben Jones, has remarked that he considers Arcaro the greatest money rider in America. Woolf's record, however, establishes the fact

[Continued on next page, column 7]

Robinson Downs Angott Twice; Wins Decision

Philadelphia, Pa., July 21 (AP).—Ray Robinson's dynamite couldn't dent Sammy Angott's chin tonight, but the slugger from Harlem packed enough punch to slash out a 10 round decision over the National Boxing association's world lightweight champion. Both fighters weighed 136½. It was not a title fight.

Before a crowd of 14,500 which turned out in Shibe park, the slim Negro remained undefeated in a year of professional boxing by flooring Angott twice in the second round and then going on to bang out a clear-cut but hard-fought verdict.

At the finish Angott, who fights variously out of Washington, Pa., and Louisville, still was on his feet and punching against the 1 to 2 favorite, but he knew he was a beaten warrior.

The Associated Press score card gave Robinson seven of the ten rounds.

The gross gate was announced as $25,235.18 and the net $24,000.

Milt Aron, 153, Chicago, was awarded a technical knockout over Al Nettlow, 148½, of Detroit and the United States navy, at 55 seconds of the seventh round of the semi-windup when Referee Matt Adgie ruled Nettlow's left eye was cut too badly to permit him to proceed. Aron closed Nettlow's eye tight with a sharp right in the third.

ELEANOR DUDLEY SHOOTS 80; WINS MEDAL IN CWDGA

Lillian Zech 2d; 32 Open Title Play Today.

BY CHARLES BARTLETT.

Eleanor Dudley, the sturdy young lass from Ridge Country club who has been seeking the district title of the Chicago Women's District Golf association these six or seven years, yesterday reintroduced herself by winning the medal as the 12th annual CWDGA event opened at Olympia Fields. Eleanor's 39—41—80, 6 over ladies' par for the No. 1 course at the big south side club, was good enough to lead all qualifiers in the field of 117 by 3 strokes.

Second in line, going into today's opening round of match play, was Mrs. Fred Krauss of Tam o' Shanter, who, as Lillian Zech, already has held this best of local feminine crowns. She had a 42—41—83, 1 stroke better than the other former champion, Virginia Ingram of Sunset Ridge, who finished with 41—43—84. Mary Wilder of Skokie was fourth with a 43—42—85, followed at 87 by Mrs. H. H. Moore of Navajo Fields, recent winner of the Cook County women's championship.

Medalist Is a Long Hitter.

Missing from the scene as the CWDGA officials began their efficient conduct of the show was the defending title holder, Ellamae Williams, who had won the event for two years, defeating her chum, Miss Dudley, in the final at Northmoor last summer. Miss Williams, following her third successive state tournament victory at Danville last month, became ill and has not recovered sufficiently to defend her honors at Olympia Fields.

The medalist is one of the ablest all-around players and longest hitters Chicago Women's golf ever has developed. Eleanor was graduated recently from the University of Alabama, and she registered from that institution a few weeks ago, when she won the first annual national intercollegiate women's title in Columbus, O. The Ridge star also has won the western junior and Illinois state championships.

32 to Bid for Title.

These members of yesterday's field who didn't make the grade in the championship bracket, consisting of the 32 low scorers on a handicap basis, will not be deprived of a whack at the match play competition. They were distributed in subsidiary flights of 16, the finals of which will be held on Friday. The top flight entrants will go at 18 holes a day until Saturday, when the finalists will travel 36 holes.

Miss Dudley's card:

Par—Out	543	543	445—37	
Miss Dudley—Out	563	533	545—39	
Par—In	543	434	455—37—74	
Miss Dudley—In	544	435	655—41—80	

Drops Long Putt for Birdie.

The medalist 3 putted the second green, but avenged that with a 20 foot birdie putt at the fifth. She missed the greens at the 7th, 12th, and 16th, and 3 putted the 15th.

Today's pairings and starting times follow:

CHAMPIONSHIP.

Upper Half.

8:30—Eleanor Dudley, Ridge [80], vs. Jane Brown, La Grange [94].
8:35—Mrs. G. C. Davis, Oak Park [90], vs. Mrs. Lois McPhee, River Forest [93].
8:40—Mrs. H. H. Moore, Navajo Fields [87], vs. Mrs. A. G. Hurst, Longwood [95].
8:45—Gladys Sines, Olympia Fields [94], vs. Mrs. Betty Johnson, Illinois [100].
8:50—Virginia Ingram, Sunset Ridge [84], vs. Mrs. Connell Clifford, Edgewood Valley [95].
8:55—Mrs. Harry Sherman, Northmoor [93], vs. Mrs. George Henneberry, Barrington [99].
9:00—Mrs. F. P. Hammond, Olympia Fields [88], vs. Mrs. E. P. Mayo, Barrington [96].
9:05—Mrs. L. A. Mincer, Longwood [94], vs. Mrs. L. E. Carey, Olympia Fields [102].

Lower Half.

9:10—Mrs. Fred Krauss, Tam o' Shanter [83], vs. Mrs. W. D. Goodman, Ravisloe [95].
9:15—Virginia Nilles, North Shore [92], vs. Mrs. H. S. Sines, Olympia Fields [95].
9:20—Mrs. O. C. Bell, Edgewood Valley [89], vs. Mrs. E. L. Schaub, Kildeer [96].
9:25—Mrs. Joseph Kuehnle, Lincolnshire [94], vs. Mrs. Paul H. Schollenberg, Edgewater [102].
9:30—Mary Wilder, Skokie [85], vs. Mrs. John Brenza, Olympia Fields [95].
9:35—Mrs. H. E. Foreman, Lake Shore [93], vs. Mrs. C. W. Beilfuss, Midlothian [99].
9:40—Mrs. Lawrence Seiz, Northmoor [89], vs. Mrs. Robert Murray, Illinois [96].
9:45—Mrs. Melvin Jones, Olympia Fields [94], vs. Mrs. J. E. Wheeler, Knollwood [104].

FIRST FLIGHT.

9:55—Mrs. G. A. Roll, Calumet, vs. Mrs. H. L. Leahey, Lincolnshire.
10:00—Mrs. W. W. Harmening, Mohawk, vs. Mrs. O. F. Burnett, Oak Park.
10:05—Mrs. K. Hand, Illinois, vs. Mrs. J. A. Austin, River Forest.
10:10—Mrs. Rush Hussey, Sunset Valley, vs. Mrs. E. M. Schuhmann, Ravisloe.
10:15—Mrs. H. P. Saunders, North Shore, vs. Mrs. R. C. D'Autremont, River Forest.
10:20—Mrs. J. E. Edmonds, La Grange, vs. Mrs. J. D. O'Connell, Olympia Fields.
10:25—Mrs. A. L. Heald, Olympia Fields, vs. Mrs. L. S. Motley, Ridge.
10:30—Mrs. B. Goldstein, Lake Shore, vs. Mrs. C. T. Walters, Longwood.

Grand Circuit

AT OLD ORCHARD BEACH, ME.

2:16 BAR TROT—Purse $400 [15-16s, 15-16s.]
Gypsy Hanover, b. m., by Peter the Brewer-Isabell Hanover [Jordan] ... 1 2
Star Bright, br. g. [Rodney] ... 7 1
Alice Jane, blk. f. [White] ... 2 6
Reveler, br. g. [D. Miller] ... 3 4
Times, 1:58, 1:58. Pagan, Martin Hanover, Fay, Home Girl, Delwina's Girl, and Earl's Playboy ran.

2:16 BAR RACE—Purse $400 [15-16s, 15-16s.]
Martin McKinney, b. c., by McKinney Guy-Mary Martin [W. Miller] ... 1 1
Miggles Hanover, b. g. [D. Miller] ... 2 2
Chief's Son, br. c. [Craig] ... 3 7
Sky Top, br. h. [Sipes] ... 8 3
Times, 1:59¼, 1:58½. Peter Harvester, Linda Lee, Ripple Lee, Plainfield, and Symbol ran.

JUNIOR FREE-FOR-ALL—Purse $600 [15/16s, 1 mile]:
Forbes Direct, b. g., by Napoleon Direct-Gay Forbes [Jordan] ... 1 1
Atlantic Hanover, b. g. [Thomas] ... 3 2
Queen's Mac, ch. h. [Craig] ... 6 3
Grattan Axworthy, b. g. [Sipes] ... 4 4
Times, 1:54, 2:01¼. Pioneer Hanover and Hal Bee Laurel ran.

2:11 BAR TROT—Purse $400 [15/16s, 15/16s]:
Dorothy Decker, b. m., by Sandy Flash-Modesty [Bolduc] ... 4 1
Leta Hanover, b. m. [Jordan] ... 1 5
Bonnie Scotland, b. s. [Safford] ... 2 4
Red Volo, ch. g. [Lohnes] ... 6 2
Times, 2:02, 1:59. Jerry Pickering, Desperado, Charming Miss, Schuey Hanover ran.

NATIONAL STAKE, 2 year old trot—Purse $4,500 [3 mile dashes]:
Colby Hanover, blk. c., by Mr. Mc-Elwyn-Miss Bertha Hanover [Egan] . 6 1 1
Green Diamond, b. c. [Berry] ... 1 7 2
Cannon Ball, b. c. [Whitney] ... 4 2 ro
Paxton Hanover, br. h. [Parshall] .. 3 4 ro
Times, 2:10, 2:05¼, 2:06. Frank Spencer, Bradley Hanover and Follow Me ran.

HANDICAP TROT—Purse $1,200 [1 dash, 15/16s]:
Nibble Hanover, b. h., by Calumet Chuck-Justissima [Whitney] ... 1
Dale Hanover, b. h. [Pownall] ... 2
Symbol Gantle, blk. h. [W. Miller] ... 3
Javadale, ch. g. [Palin] ... 4
Time, 1:55¾. Long Key, Remus, and Bravo ran.

SMILIN' JACK—RIDIN' TH' CREST OF A WAVE

TERRY AND THE PIRATES—THIS LACKS VARIETY

Frank Stern Leads in City Amateur Golf

Frank Stern Jr. of Ravisloe matched the Jackson park course par of 70 yesterday to win the qualifying medal of the 37th annual city amateur golf tournament, sponsored by the Jackson Park Men's Golf club.

Participating in this tourney for the first time, Stern, twice runner-up to the champion at his home club, stroked the outgoing nine in 34, even par. He assembled two birdies on the way out and as many bogeys. Coming back in 36, his birdies on the 10th, 12th, and 18th compensated for the double bogey at the 11th and an extra stroke at the 17th.

Judelson One Stroke Behind.

Hymie Judelson of Harlem, who held the 1935 crown and led the early finishers until the appearance of Stern, finished one stroke in the rear. The former champion was one over par for the first nine and returned in a sub-par 35 for a 71 total. Occupying the 73 bracket were Sanford [Sandy] Rissman of Bryn Mawr and Al Zgorka of Lake Mills, former National Polish Falcons champion, who finished in the twilight. Rissman scored a brilliant 32 which included three birdies for the nine hole journey, but was somewhat slowed up by three-putting the last five greens for a 41, five over the card.

A field of 253 contestants competed for 64 places in the championship bracket. Cards of 80 and under were necessary to break into the top flight. Past holders of the city crown were exempt from making the test.

Chick Evans in Top Position.

Charles [Chick] Evans, Edgewater's famed amateur, who captured the first of his three city titles back in 1905, will occupy the top position in the top flight pairing. Matches will continue tomorrow thru Saturday when the 36 hole contest for the championship will be decided. The schedule also calls for a double round on Thursday, and semi-final matches will be extended to 36 holes.

Championship flight pairings with yesterday's scores, follow:

UPPER BRACKET.

Charles Evans, Edgewater, [exempt] vs. Paul Krivenac, Navajo Fields, [77].
John C. Dobro, Jackson park, [75] vs. A. Johnson, Longwood, [79].
Harry Kasper, Longwood, [74] vs. Frank Calpino, Lincolnshire, [78].
J. J. Duer, Columbia, [76] vs. John Ortyel, Jackson park, [80].
Frank Stern Jr., Ravisloe [70], vs. Joe Glob, Pipe o'Piece, [78].
J. Nix, Jackson park, [76] vs. William Purdy, Jackson park, [79].
P. C. Williams, Jackson park, [74] vs. Gocke, Jackson park, [79].
P. F. Biehl, Big Run, [77] vs. J. Blanton, Jackson park, [80].
Hymie Judelson, Harlem, [71] vs. Ed Findlen, Jackson park, [77].
John Kush, Navajo, [76] vs. V. Arira, Jackson park, [79].
Joe Cabon, Burnham Woods, [74] vs. F. H. Hallgren, Jackson park, [79].
Fred Fassnacht, Paw Paw, Mich., [76] vs. Tom Nash, Ridge, [80].
Sanford Rissman, Bryn Mawr, [73] vs. J. McGreal, Big Run, [78].
A. Williams, Columbus, [76] vs. V. Nauratel, White Pines, [80].
M. Cisowski, Silver Lake, [75] vs. M. Houston, Midlothian, [79].
Arnold Lurie, Jackson park [77] vs. Jos F. Morris, Jackson park [80].

LOWER BRACKET.

Harold Mathieson, Wood Ridge [exempt], vs. Gene Barnes, Jackson park [77].
Bob Kuncl, St. Andrews, [75] vs. N. R. McGrew, Sunset Valley, [79].
Eddie Kietcke, Beverly, [74] vs. M. Noel, Midlothian, [78].
L. Spitzer, Jackson park, [76] vs. E. Denk, Jackson park, [80].
A. Zgorka, Lake Hills, [73] vs. P. H. Daube, Jackson park, [78].
C. Berger, Silver Lake, [76] vs. J. Perkins, Jackson park.
Frank Jordan, Jackson park [75], vs. Don McGinnis, Jackson park [79].
Robert Dougherty, Navajo field [77], vs. James A. Patterson, Jackson park [80].
Gene Budd, Longwood [exempt], vs. N. Mahoney, Jackson park [78].
W. E. Larson, Jackson park [76], vs. Dewey Labanco, Pipe o' Peace [79].
C. Kasper, Longwood [74], vs. Dan Faith, Jackson park [79].
H. W. Hane, Jackson park [77], vs. J. Duggan, Jackson park [80].
Marshall Springer, Old Orchard [74], vs. Frank Wisler Jr., Waveland [78].
Court Parrish, Jackson park [76], vs. E. Mansfield, Jackson park [80].
Keith Morrison, Lincolnshire [75], vs. P. Pederson, Jackson park [79].
Bob Spino, Jackson park [77], vs. M. Pollacci, Jackson park [80].

Daily Doubles

ARLINGTON.
Ralda and Falerno ... $11.00

ROCKINGHAM.
Ball-O-Fire and Irish Moon ... $25.60

EMPIRE.
Lustrous and Davitt ... $264.70

DETROIT.
Buttons B. and Flaming Youth ... $190.80

ARLINGTON PARK ODDS & JOCKEYS

FIRST RACE—Claiming, 2 year olds, maidens, 5½ furlongs:

Horse.	P.P.	Wt.	Jockey.	Odds.
Transformer	16	116	No boy	10-1
Van Man	18	106	L.C.Haskell	10-1
Sweet Olga	12	108	No boy	10-1
Polish Beauty	13	113	Shelhamer	15-1
Bill Lee	15	111	No boy	20-1
Alpha Bow	14	103	W.Strickler	12-1
Mention	11	106	M'Andrews	20-1
Tatu	2	111	W. Borton	20-1
Karlspar	4	111	M.L.Fallon	20-1
Sawwood	9	113	No boy	20-1
Hy Broom	1	103	W. Borton	30-1
Ruby Isles	3	113	No boy	30-1
Loch Ness	17	106	Cruickshank	5-1
Epay	6	116	C. McCreary	4-1
Perfecto Phil	5	111	No boy	6-1
Silk Yarn	8	110	A. Craig	5-1
Black Mark	10	103	F. Farrell	5-1
Chick Jackson	7	111	No boy	8-1

SECOND RACE—Claiming, 3 year olds and up, 7 furlongs:

Decatur	2	116	H. West	12-1
Reigh Dear	8	106	E.Wielander	15-1
Hope Diamond	17	111	No boy	15-1
Palsak	16	111	No boy	20-1
Cook Book	12	105	No boy	30-1
Chatterab	10	106	N. Jemas	30-1
Cape Race	13	116	No boy	30-1
Minotira	14	100	No boy	30-1
High Talent	18	110	J. Adams	30-1
Sunchia	7	110	J. Adams	4-1
Lee's Jimmie	15	110	No boy	3-1
Jimmie Tom	11	116	S. Brooks	4-1
Little Pinky	5	116	A. Craig	5-1
Winkle	6	106	D.M'Andrews	6-1
Black Flame	1	111	W. Borton	6-1
American Byrd	3	111	J. George	10-1
Bellringer	9	111	L.C.Haskell	10-1
Bullane	4	106	No boy	15-1

THIRD RACE—Claiming, 3 year olds and up, 6 furlongs:

Matchup	2	116	A. Snider	5-1
Weisenheimer	3	111	No boy	8-1
Ballinderry	6	106	M'Andrews	10-1
Trim Stepper	5	106	B. Cr'shank	20-1
Cross Bow II	7	116	M. L. Fallon	3-1
Last Call	1	116	W. Eads	3-1
Loque	4	106	B. Cruishank	4-1

FOURTH RACE—Allowances, 2 year olds, 5½ furlongs:

Quick Tool	9	111	No boy	10-1
Safety Light	10	111	No boy	12-1
Mark-Kell	15	111	W. Eads	4-1
Lady Reynard	6	116	No boy	6-1
Ariel Bird	1	111	W. Borton	15-1
Sign	3	111	J. Flin'um	20-1
Belle Tara	4	111	A. Craig	20-1
Affianced	14	111	No boy	20-1
Valdina Gaiety	7	111	No boy	20-1
Great Occasion	13	116	A. Shelhamer	2-1
Fate	2	116	C. Mojena	6-1
Lady Flame	12	116	W. Eads	4-1
Saves Nine	8	116	No boy	4-1
New Glory	11	111	J. Wagner	8-1
Draeh	5	116	No boy	10-1

[a] Widener entry. [b] Calumet Farm entry.

FIFTH RACE—claiming, 3 year olds, 7 furlongs:

One More	1	100	No boy	6-1
Kentown	5	112	A. Craig	15-1
Delray	2	107	W. Borton	15-1
It's a Go	3	107	No boy	20-1
Just Enuf	6	112	H. Dabson	20-1
Pajas	8	108	No boy	2-1
Remote Corner	7	107	B. Crui'ank	5-2
Bob's Way	4	107	No boy	4-1
Behave	9	112	No boy	12-1

SIXTH RACE—Allowances, 3 year olds, 6 furlongs:

Alned	1	107	J. Flin'um	15-1
Maxiekin	2	102	J. Beedle	20-1
Forever Prince	8	113	A. Bodiou	20-1
Double Call	4	107	No boy	20-1
One Witch	10	106	No boy	20-1
Wire Tapper	5	107	No boy	20-1
Samborombon	12	116	S. Wiseman	4-1
Unquote	6	100	W. Strickler	4-1
Book Plate	13	116	No boy	4-1
De Kalb	14	103	W. Borton	10-1
Blensign	3	107	W. Garner	6-1
Prairie Dog	7	113	A. Bodiou	8-1
Scarlet Insco	9	102	W. Eads	10-1
Three Percent	11	102	B. Crui'ank	10-1

SEVENTH RACE—Claiming, 3 year olds, 1⅛ miles:

Bright	3	111	D. McA'ws	10-1
Gourmet	4	111	No boy	6-1
Some Count	7	116	J. Adams	10-1
Lonely Road	6	111	A. Ebberts	20-1
Brown Slave	2	106	F. Farrell	30-1
Creepy Mouse	5	111	J. Boyle	3-1
Landlubber	9	116	R. L. Vedder	4-1
Colorado Ore	8	106	L. C. Haskell	3-1
Mr. Smith	1	116	A. Craig	8-1

EIGHTH RACE—Claiming, 3 year olds, 1⅛ miles:

Board Bill	8	112	D. Batts	20-1
Beau Do	1	112	A. Bodiou	20-1
Conrad F	2	109	R. Bohn	20-1
Crimson	5	108	No boy	20-1
Mighty Fine	15	104	N. Jemas	30-1
Pennlist	17	104	No boy	20-1
Honey Chile	3	112	W. Eads	3-1
Tippity	4	107	W. Borton	3-1
Sweep Through	11	115	A. Craig	5-1
Gay Hour	14	107	L. C. Haskell	6-1
Must Go	13	104	D. McA'ws	10-1
Fancy That	9	102	L. C. Haskell	8-1
Dark Phaona	12	110	B. Crui'ank	10-1
Simkoe	6	107	No boy	10-1
Brilliant Light	18	109	M. L. Fa'n	15-1
Jim Lipscomb	10	104	No boy	20-1
Orbediu	16	109	No boy	20-1
Ducah	7	104	K. Greever	20-1

"THE ALL AMERICAN WAY"

A sound motion picture produced by the Chicago Tribune and released thru Superior Pictures

SHOWING

TODAY AT THESE THEATERS

OUT-OF-TOWN:

Brin Theatre Menasha, Wis.

Imperial Theatre Detroit, Mich.

Campau Theatre Detroit, Mich.

Plaza Theatre Detroit, Mich.

EMPIRE ENTRIES.

FIRST RACE—Purse $1,500, claiming, maidens, 2 year olds, 5½ furlongs:
*Double Eire ... 111 | Jack O'Hana ... 116
*Our Sally II ... 108 | New Wrinkle ... 116
Billy O ... 116 | Elbasan ... 116
York River ... 116 | Azimuth ... 116
Prime Sun ... 116 | Bulrush ... 116

SECOND RACE—Purse $1,500, claiming, 4 year olds and upward, about 6 furlongs:
Oasis ... 117 | Pomiva ... 113
Beauzar ... 113 | Tony Weaver ... 118
*Bogert ... 113 | Bill D. ... 122
Old Rosebush ... 118 | Dan Cupid ... 122

THIRD RACE—Purse $1,500, allowances, 2 year olds, 5½ furlongs:
Seven Seas ... 114 | Anytime ... 112
Apache ... 117 | Gummed Up ... 114
Hegemon ... 112 | Pomway ... 117
Star Timber ... 112 | Brabant ... 117
Elimar ... 114 | Midnight Ride ... 112

FOURTH RACE—Purse $1,500, special weights, maidens, 3 year olds and upward, about 6 furlongs:
Arms of War ... 116 | Beau Brannon ... 116
Iran ... 116 | †Arquero ... 120
Wise Timmie ... 116 | Spare the Rod ... 116
*Periover ... 106 | †First Family ... 111
Lots of Time ... 120 | Cash Basis ... 116
Schuylerville ... 116 | Lanceron ... 111
Blowing Rock ... 116 | Sea Lord ... 116
Lennane ... 111 | Commixion ... 116
Basileus ... 116 | Cadenza ... 111
Big Risk ... 116
†C. R. Fleishman and Mrs. P. Vischer entry.

FIFTH RACE—Purse $2,500, allowances, 3 year olds, 1 1-16 miles:
†Greville ... 120 | Jongleur ... 115
Swynstan ... 110 | Master Henry ... 115
Hard Jester ... 110 | *Peep Show ... 108
†Choppy Sea ... 120 | Happy Hunting ... 120
†Belair stud and Wheatley stable entry.

SIXTH RACE—Purse $1,500, claiming, 3 year olds and upward, 1 1-16 miles:
Early Settler ... 116 | *Hand and Glove ... 110
†Buckboard ... 108 | Autumnquest ... 111
Key Man ... 113 | *Dark May ... 103
Discouraged ... 101 | Phara Frost ... 111
Fire Marshal ... 116 | Zostera ... 111
True Knightess ... 111 | Alcinous ... 103
Roman Hero ... 113 | †Comendador II. ... 113
Offshore ... 113
†M. L. Freud entry.

SEVENTH RACE—Purse $1,500, claiming, 4 year olds and upward, 1 3-16 miles:
Short Distance ... 115 | Chalmac ... 117
Silver Beam ... 115 | James ... 117
Impressionist ... 114 | Deserter ... 117
*Air Cooled ... 103 | Day Is Done ... 108
Connie Plaut ... 108 | Baby Talk ... 108
Dissembler ... 117 | *Interpreter ... 112
Abyssinia ... 117 | Count Sneezy ... 113
Westcan ... 115 | Miquelon ... 117
*Dan's Folly ... 103 | Cortez ... 113
Brown Queen II ... 108 | Dr. Sticks ... 113
Slave Charm ... 112 | Mantagna ... 117

DETROIT RESULTS.

FIRST RACE—Purse $800, claiming, 3 year olds and up, 6 furlongs:
Buttons B., 116 [Pierson] 5.60 3.40 3.00
Miss Romance, 109 [M'gmy] 5.20 3.40
Verakee, 116 [S.Luce] 3.40
Time, 1:13. Maid Marie, Pink Diamond, Lady Constance, *Little Sissie, *Love Wisely, Miss Monte, *Patsy Supreme, *Kate's Kitten, and Pelter ran. *Field.

SECOND RACE—Purse $800, claiming, 3 year olds, 6 furlongs:
Flam. Youth, 110 [Green] 47.60 19.20 8.40
Bixby, 110 [Anifantis] 8.60 5.80
Four Rings, 115 [Pierson] 8.00
Time, 1:13 3-5. *Termo Blue, Ski Dad, Rosy Chance, Our Jane, *Take It, *Skeau Dhu, Margee Noble, *Uplander, and Chance Tea ran. *Field.

THIRD RACE—Purse $800, claiming, 2 year olds, 5½ furlongs:
Red Horizon, 113 [Le Bl'c] 10.20 4.60 3.60
Bob Dodge, 108 [P. Mills] 4.00 3.40
Lady Clipper, 105 [M'tg'ry] 4.40
Time, 1:06 4-5. †Syndicator, Up Jack, Misslam, Royal Ink, Flying Gift, Plaid Socks, †Butment, and †Dallas Flash ran. †Field.

FOURTH RACE—Purse $900, allowances, 2 year olds, 5 furlongs:
Try Fin, 115 [Pierson] 6.40 3.20 2.60
Valdina Love, 107 [Wallace] 3.20 2.60
Poet Laureate, 104 [Mil'g'n] 5.80
Time, 59 4-5. Good Play, Big Parade, New Face, and First Draftee ran.

FIFTH RACE—Purse $1,000, allowances, 3 year olds and up, 6 furlongs:
Aerial Bomb, 109 [Luce] 3.20 2.60 2.40
Miss Ethel, 106 [Ross] 6.00 3.40
High Plaid, 111 [Prehm] 3.80
Time, 1:11 3-5. Fergie's Count, Chander, Detector ran.

SIXTH RACE—Purse $900, claiming, 3 year olds and up, 1¼ miles:
*Grandee, 109 [R. K. Ross] 3.40 3.60 3.00
*Flyahead, 105 [R. Farmer] 5.60 6.00 3.80
Pari Call, 104 [P. Mil'gan] 3.20
Time, 1:2 3-5. Stella Mc, Bond Hill, and Delius ran. *Dead heat for first.

SEVENTH RACE—Purse $800, claiming, maiden 3 year olds, 1 1-16 miles:
Lydia K., 106 [R. Farmer] 11.40 5.00 3.40
Algeomar, 116 [Le Blanc] 6.60 4.20
Tee Cee, 116 [Scurlock] 3.00
Time, 1:47. Rocky Soldier, Inmate, Hada Sam, Indian Chant, Adepar, and Away ran.

EIGHTH RACE—Purse $800, claiming, 3 year olds and up, mile and 5 furlongs:
Brigler, 117 [Montgom'y] 6.60 3.60 3.00
Slight Error, 114 [Prehm] 4.00 3.20
Gay Days, 109 [Burns] 2.80
Time, 2:48 2-5. Pompton, Orita, Hayam, and Black Arrow ran.

ARLINGTON PARK RESULTS.

FIRST RACE — Purse $1,000, special weights, maidens, 2 year olds, 5½ furlongs:
†Ralda, 116 [Snider] 4.00 2.80 2.40
Orlando Girl, 116 [Th'pson] 34.40 16.60
Sallymar, 116 [Meloche] 4.00
Time, 1:06 3-5. †Pruning, Village Queen, ‡Ida Streng, Smart Move, More Refined, ‡Miss Letitia, All Aglow, Wise Degree, Right Aim ran. †J. E. Widener and Mrs. P. A. Widener entry. ‡Strauss and French Lick Springs stable entry.

SECOND RACE—Purse $1,000, claiming, 3 year olds and up, 7 furlongs:
Falerno, 112 [Adams] 4.00 2.80 2.40
Kosse, 104 [George] 3.40 3.00
NewDiscovery, 109 [Conley] 7.00
Time, 1:25 3-5. Onugo, Miss Grief, Miss Merit, Only Son, Buss, Tusco, Adam's Needle, Baby Therese ran.

THIRD RACE—Purse $1,000, claiming, 2 year olds, 5½ furlongs:
Goal to Go, 110 [Eads] 6.80 3.80 3.20
Latent, 110 [Farrell] 3.20 3.40
Pilatus, 106 [Brooks] 10.40
Time, 1:07. Baby Gold, Pea Green, Genie's Boy, Senorita Leona, Three W., Bolute, Geanway, Mesella ran.

FOURTH RACE—Purse $1,100, claiming, 3 year olds, 7 furlongs:
Impenetrable, 113 [Eads] 9.00 4.80 5.00
Poughkeepsie, 111 [Winn] 4.40 3.80
Ebon Flag, 108 [Brooks] 7.80
Time, 1:24 4-5. Rusty Gold, Hereshecomes, Brother Jim, Red Tet, Kilocycle, Winamac, King's Error, Hi Pov, and Dissension Sir ran.

FIFTH RACE—Purse $1,200, allowances, 2 year olds, 5½ furlongs:
Early 'N' Smart, 116 [Eads] 4.00 3.00 2.40
Memphis, 116 [Yarberry] 7.20 4.40
Keene Advice, 116 [Craig] 3.60
Time, 1:05 4-5. Genial Guy, Valdina Caper, Cahokian, Indian Sun, and Counterbalance ran.

SIXTH RACE—Purse $1,200, claiming, 3 year olds and up, 1 mile:
Betty's Bobby, 107 [Has'] 11.60 6.80 3.40
Forfend, 102 [C.McCreary] 11.60 6.40
Valdina Star, 112 [Adams] 3.00
Time 1:37. Joan T., Caddiecay, Topee, and Displayer ran.

SEVENTH RACE—Purse $1,200, claiming, 3 year olds and up, ⅞ mile:
L'ding Article, 108 [B't'n] 30.20 13.00 6.60
Maisco, 107½ [A. Ebberts] 12.60 6.20
Sherron Ann, 103 [St'kler] 3.00
Time, 1:11 4-5. Court Dance, O Play, Boysy, Uncle Mose, and Valtite ran.

EIGHTH RACE—Purse $1,000, claiming, 3 year olds and up, 1¾ miles:
Pick Out, 103 [McAndrew] 5.60 4.20 2.80
Sweet Forever, 106 [Brooks] 15.40 8.60
Marfeu, 116 [R.Conley] 3.60
Time, 1:53 3-5. Veeks, Mint Sand, Maurice K., Chance Ray, and Brown Comet ran.

TODAY'S RACE SELECTIONS

ARLINGTON PARK, ARLINGTON HEIGHTS, ILL.
[Fast.]
1—Sweet Olga, Epay, Silk Yarn.
2—Bullanne, Decatur, Chatterab.
3—Crossbow II., Weisenheimer, Matchup.
4—New Glory, Fate, Draeh.
5—Pajas, Remote Control, Kentown.
6—Prairie Dog, Forever Prince, Book Plate.
7—COLORADO ORE, Creepy Mouse, Bright.
8—Honey Chile, Beau Do, Dark Phaona.

ROCKINGHAM PARK, SALEM, N. H.
[Fast.]
1—Levena, Flosilda, Blue Fang.
2—Red Mantilla, Bonified, Road Scraper.
3—Crimson Tide, Flying Reigh, Night Shift.
4—Adolf, Mahdi, Knitetta.
5—Beamy, Ball Player, Stolen Tryst.
6—Boy Baby, The Grey Nun II., La Joya.
7—GENERAL PLANET, Esta, Quaker Lad.
8—Crius, Sun Victor, Hasty Wire.

EMPIRE CITY, NEW YORK.
[Fast.]
1—Elbasan, Jack O'Hana, Bulrush.
2—Old Rosebush, Bill D., Tony Weaver.
3—Apache, Brabant, Seven Seas.
4—Schuylerville, Arms of War, Wise Timmie.
5—BELAIR-WHEATLEY ENTRY [GREVILLE-CHOPPY SEA], Swynstan, Hard Jester.
6—Early Settler, Zostera, Frued entry.
7—Chalmac, Short Distance, Westcan.

FAIR GROUNDS, DETROIT, MICH.
[Fast.]
1—Wise Bun, Joe Fisher, Maescend.
2—COLLINS ENTRY [SAM G.-ARISICKLE], Ibetcha, Paircais.
3—Owasse, Singing Heels, Jim Pat.
4—Night Rain, Mad Bachelor, Buttonhole.
5—Moonlite Bobby, Hadmore, Professor Paul.
6—Little Tramp, Prospect Boy, Blue Play.
7—Satin Rolls, Medrano, Manyatime.
8—Moorish, Imperial Queen, Town League.

ROCKINGHAM RESULTS.

FIRST RACE—Purse $800, claiming, 3 year olds and up, 6 furlongs:
Ball-o'-Fire, 117 [Taylor] 4.20 2.80 2.40
Devils Pace, 108 [Atkinson] 8.20 4.20
Malinda B., 108 [Gonzalez] 3.00
Time, 1:14 1-5. Minstrel Wit, Glenbroom, Miss Co-ed, Belmar Boy, San Pietro, Offender, Buck's Image, and Mintsitka ran.

SECOND RACE—Purse $800, claiming, 4 year olds and up, 6 furlongs:
Irish Moon, 105 [R. Sisto] 9.20 6.40 4.00
Maroc, 113 [R. Howell] 6.80 4.00
Red Meadow, 110 [Atk'n] 3.20
Time, 1:13. Lou Hans, Copin, Cheer Me, Kate Smith, Nilon, Woodville, Sun Time, Circus Wings, and Josie's Pal ran.

THIRD RACE—Purse $900, allowances, 2 year olds, 5 furlongs:
Rodes K., 113 [S. Cole] 3.80 2.60 2.20
Second Th'ght, 115 [Atk'n] 3.80 2.60
Jack Rubens, 118 [G'zalez] 3.60
Time, :59 4-5. Battle Lark, Incoming, Our Will ran.

FOURTH RACE—Purse $900, claiming, 3 year olds, 1 1-16 miles:
Rebbina, 108 [M. Briggs] 14.60 8.40 5.00
Black One, 118 [W. Snyder] 30.60 15.80
Our Florence, 108 [Atk'n] 8.40
Time, 1:47 2-5. Old Smoothy, Neddies Hero, War Ace, Spot Pass, Skirmish, Bravira, Wire Me, Garden Gal, and Croissant ran.

FIFTH RACE—Purse $1,000, claiming, 3 year olds and up, 6 furlongs:
Watch Over, 115 [Taylor] 4.20 2.80 2.20
Abrasion, 122 [Howell] 4.40 3.80
Bill Farnsw'th, 122 [Wh'ly] 24.0
Time, 1:12. Robespierre, Maechance, Star Boarder, and Rough Time ran.

SIXTH RACE—Purse $1,200, claiming, 3 year olds and up, 1 1-16 miles:
Calexico, 110 [Atkinson] 21.80 12.00 8.40
Jumping Jill, 109 [Sconza] 6.80 6.80
Burning Stick, 114 [Wholey] 12.00
Time, 1:46. Silent Witness, Purcelville, and The Rage ran.

SEVENTH RACE—Purse $900, claiming, 4 year olds and up, 1 3-16 miles:
Cuckoo, 113 [H.Mora] 26.40 8.80 5.40
Howard, 115 [R.Scott] 4.20 2.80
Bissakerry, 108 [M.Briggs] 3.40
Time, 2:01 4-5. Inactive, Wrought Iron, Sun Kincsen, and Knight's Sox ran.

EIGHTH RACE—Purse $900, claiming, 4 year olds and up, 1 3-16 miles:
Gen. Cross, 111 [Sedl'ek] 34.60 10.00 5.20
Red Raider, 108 [Sisto] 2.80 2.40
City Judge, 118 [Taylor] 2.80
Time, 2:02 2-5. Yantis, Country Lass, Sicklebill, Totache, Mon Reve, and Ardour ran.

EMPIRE RESULTS.

FIRST RACE—Purse $1,500, claiming, 2 year olds, 5½ furlongs:
Lustrous, 108 [Lindberg] 29.30 13.70 8.30
Whiscendent, 115 [Gilbert] 8.80 5.70
Tower Maid, 114 [Skelly] 6.30
Time, 1:07 2-5. Sampler, Anyway, Field Lark, Ute, Silver Whisk, Abbreviation ran.

SECOND RACE—Purse $1,500, claiming, maiden 3 year olds, about 6 furlongs:
Davitt, 115 [DeCamillis] 30.80 10.40 6.80
Valdina Ray, 120 [Keiper] 5.00 3.80
Demonax, 120 [Eccard] 21.90
Time, 1:11. Yellow Dragon, R. Marquis, David's Gal, Passing Cloud, Conqueror III., Tellevane, Six Shooter, Hildene, Buoy ran.

THIRD RACE—Purse $1,500, claiming, 4 year olds and up, about 6 furlongs:
Sir Bevidere, 113 [Donoso] 20.70 8.10 4.10
Time Sheet, 117 [Skelly] 10.30 5.10
Al-Ling, 110 [Breen] 2.60
Time, 1:09 4-5. Door John, Post Luck, Rissa, Purple Dawn, Daisy Boy, Royal Taste, Maydig, Joanny, and †Dashing Roe ran. †Finished third but was disqualified for foul.

FOURTH RACE—Purse $1,500, 2 year old maidens, 5½ furlongs:
†Hard Blast, 116 [Stout] 3.80 3.20 2.50
†Eire, 116 [Roberts] 3.20 2.50
Salto, 116 [Bierman] 3.50
Time, 1:06 2-5. Ohiala, Philharmonic, Council Bluff, Highborough, and Phanton Raider ran. †Wheatley stable entry.

FIFTH RACE—Purse $2,000, claiming, 3 year olds and up, about 6 furlongs:
D. Leona, 107 [L. Arcaro] 10.10 4.50 3.40
Colosseum, 109 [A. Schm'l] 4.10 4.30
Torchlight, 112 [P. Rob'ts] 4.70
Time, 1:08 3/5. Catapult, Millbriar, Town Boy ran.

SIXTH RACE—Purse $2,500 added, handicap, 3 year olds and up, 1⅛ miles:
Cis Marion, 114 [R. Don'o] 6.70 3.20 2.80
Rosetown, 122 [D. Meade] 3.00 2.90
Hal. Days, 100 [J. Renick] 5.30
Time, 1:45. Raise Up, Land of Oz, Mary Schulz, Tex Hygro ran.

SEVENTH RACE—Purse $1,500, claiming, 3 year olds, 1 1-16 miles:
Brighten Up, 115 [Gilbert] 22.20 10.70 6.10
Jamerica, 115 [Meade] 18.40 10.20
UnknownLand, 113 [Donoso] 8.10
Time, 1:45. Haste Back, †Inquirer, United Force, Blue Castle, Yawl, Miss Goshen, †Good Stymie, Priority ran. †Virginia Allen and Treso stable entry.

DETROIT ENTRIES.

FIRST RACE—Purse $800, claiming, 3 year olds and upward, 6 furlongs:
*Sound Wave ... 111 | *Wise Bun ... 111
*Termidor ... 111 | Mr. Chicle ... 108
Maescend ... 116 | Ladislas ... 108
Helsinki ... 108 | Radio Gold ... 116
*Grandioso ... 111 | Florid ... 116
Cigar Lighter ... 108 | Joe Fisher ... 109

SECOND RACE—Purse $800, special weights, maidens, 2 year olds, 5 furlongs:
Ibetcha ... 117 | †Arisickle ... 117
Waltham Cross ... 106 | Star Monarch ... 114
Yarborough ... 100 | Star Whiz ... 103
Paircais ... 117 | Missmahoot ... 114
Shadburn ... 106 | Orphan Toy ... 114
†Sam G ... 117 | Destiny Deb ... 100
†I. J. Collins entry.

THIRD RACE—Purse $1,000, allowances, 3 year olds, 6 furlongs:
Warrigan ... 111 | Grier's Star ... 108
Sweet Wine ... 106 | Singing Heels ... 111
Liberio ... 111 | Owasse ... 111
Jim Pat ... 111 | Rose Tint ... 106
Narghileh ... 106

FOURTH RACE—Purse $1,000, allowances, 3 year olds, 6 furlongs:
Prahs ... 111 | Huracon ... 102
Mad Bachelor ... 108 | Night Rain ... 111
Hada Dear ... 108 | Victory Drink ... 105
Bright Arc ... 105 | Buttonhole ... 106

FIFTH RACE—Purse $1,000, allowances, 3 year olds and upward, 1 mile and 70 yards:
Traumelus ... 104 | Moonlite Bobby ... 109
Professor Paul ... 111 | Anna Grand ... 106
Miss Bonnie ... 104 | Hadmore ... 114
Hoptown Lass ... 104

SIXTH RACE—Purse $900, claiming, 3 year olds and upward, 1 mile and 70 yards:
Little Tramp ... 115 | Dobbin ... 102
Blue Play ... 110 | Prospect Boy ... 110
*Princess Olo ... 90 | Vindicare ... 110
Millmore ... 115

SEVENTH RACE—Purse $900, claiming, 3 year olds and up, 1 1-16 miles:
*Fredda T ... 102 | Medrano ... 107
Grey Petros ... 112 | Manyatime ... 112
Jimmy W ... 110 | Imitra ... 106
Brown Street ... 108 | Gallant Glance ... 97
Satin Rolls ... 115

EIGHTH RACE—Purse $800, claiming, 3 year olds and up, 1 3-16 miles:
Imperial Queen ... 111 | *Town League ... 111
Racky Meadow ... 116 | Dustless ... 116
Moorish ... 116 | *Leading Bet ... 111
*Brill ... 116 | York Lomond ... 116
*Busby ... 111 | Flighty Marie ... 111
Stumptown ... 116 | Majorette ... 111
*Apprentice allowance claimed.

ROCKINGHAM ENTRIES.

FIRST RACE—Purse $800, claiming, 4 year olds and up, 1 1-16 miles:
Miss Dolly Kay ... 113 | Night Chase ... 110
Blue Fang ... 113 | Easterner ... 113
*Victory March ... 113 | *The Loom ... 113
Damica ... 103 | Cross Vine ... 108
*Levena ... 108 | *Winter Sea ... 103
Harry's Dream ... 113 | Flosilda ... 108
*Old River ... 108 | *Jane Vito ... 108
Mill End ... 113 | Liberty Torch ... 108

SECOND RACE—Purse $900, claiming, 3 year olds, 6 furlongs:
Not Yet ... 108 | *Buckle Up ... 108
Meritorious ... 113 | Bonified ... 115
Red Mantilla ... 108 | Road Scraper ... 111
Liberated ... 108 | Milk and Honey ... 110
Sun Idele ... 110 | Light Sweeper ... 113
Mountain Range ... 113 | Speedy Josie ... 113
Skagway ... 111 | *Ariel Trip ... 110

THIRD RACE—Purse $800, special weights, maiden 2 year olds, 5 furlongs:
*Flying Reigh ... 113 | Crimson Tide ... 118
Roman Nancy ... 115 | *Freeland's Lad ... 114
Night Shift ... 118 | Briar Gal ... 115
Sonny Casey ... 118

FOURTH RACE—Purse $1,000, claiming, 4 year olds and up, 6 furlongs:
*Last Passage ... 110 | Rough Biscuit ... 113
Tyrone ... 115 | Tiberius ... 113
*Adolf ... 118 | Knitetta ... 108
Mahdi ... 118

FIFTH RACE—Purse $1,100, allowances, 3 year olds, 6 furlongs:
Sparrow Chirp ... 108 | *Ball Player ... 108
Silver Tower ... 110 | Stolen Tryst ... 112
Royal Master ... 113 | *War Key ... 108
Cinder Maid ... 108 | Beamy ... 113

SIXTH RACE—Purse $1,000, claiming, 3 year olds and up, 1 1-16 miles:
La Joya ... 110 | The Grey Nun II ... 108
*Scrooge ... 112 | *Boy Baby ... 112
Her Reigh ... 115 | Stingaling ... 104
Hard Loser ... 113 | *Conrad Mann ... 110

SEVENTH RACE—Purse $800, claiming, 3 year olds, 1 1-16 miles:
*Epitory ... 103 | Esta ... 108
Palio ... 111 | *Brave Action ... 110
Cloudy Night ... 108 | *War Point ... 106
Quaker Lad ... 111 | *Gilded Hero ... 106
*Catch-Me-Not ... 103 | General Planet ... 113

EIGHTH RACE—Purse $900, claiming, 4 year olds and up 1¼ miles:
Yannie Sid ... 113 | Tiny Trick ... 115
Hasty Wire ... 117 | Lady Roma ... 112
Sun Victor ... 115 | *Flying Duke ... 112
Cherry's Child ... 110 | Hot Iron ... 115
*Light Tack ... 103 | Cruis ... 117

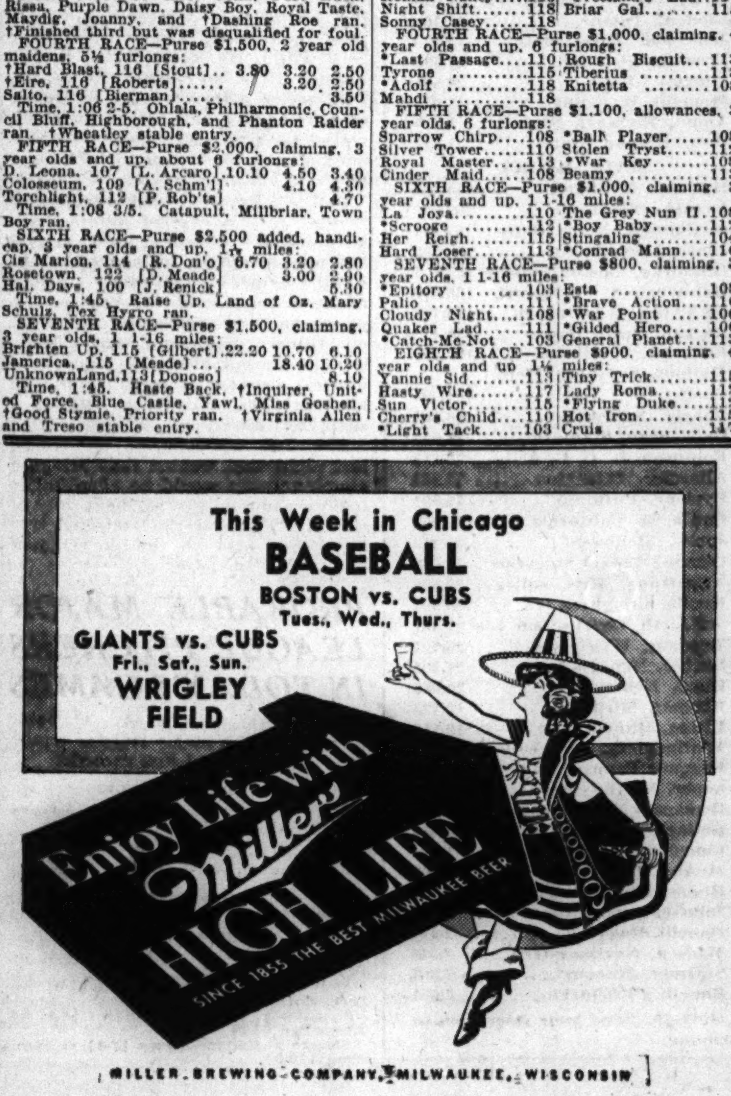

FOUR RIVALS FOR WHIRLAWAY IN CLASSIC NAMED

Attention Is Latest to Join Field Saturday.

[Continued from first sports page]

that he too can be depended on with something big at stake.

Arlington Turns Are Gentle.

Whirlaway will have less excuse for running wide in the Classic than he has on other occasions because the Arlington turns are so gentle and sweeping that they are much easier to negotiate than the hairpin curves encountered on some tracks. However, the perfectly straight section of the stretch is somewhat shorter than on other running strips so that if Whirlaway should go cannonading toward the outer rail he'll have less distance left in which to make up for his faulty maneuver. The stretch becomes absolutely straight just a little beyond the three-sixteenth pole, so if Whirlaway should go so wide that he needs a quarter mile to get even, he'll just be out of luck.

Attention will be making his second trip west. Arlington Park fans saw him last year in the Futurity, in which he finished sixth. As a juvenile his prestige was based on victories in the National Stallion stakes at Belmont and the United States Hotel stakes at Saratoga. He was second to Whirlaway in the Hopeful at Saratoga and second to Bushwhacker in the New England Futurity at Narragansett. Out of five starts this season, he has won three allowance events and a stake.

Gardner Beats Bob Smidl in State Tennis

An upset shook the junior division in the annual Illinois State tennis tournament at the Beverly Hills Tennis club yesterday when Glenn Gardner, New Orleans, La., put the No. 4 player, Bob Smidl, River Forest, out of the running, 1-6, 7-5, 9-7. Summaries:

MEN'S SINGLES.

Second Round.

Glen Gardner, New Orleans, beat Robert Smidl, River Forest, 1-6, 7-5, 9-7.

Harry Buttimer, San Francisco, beat Bob Davis, Glencoe, 6-0, 6-3.

Ben Migdow, Chicago, beat James McConnell, New Orleans, 6-3, 6-2.

Gardner Larned, Chicago, beat Carl Meyer Jr., St. Joseph, Mo., 6-0, 6-3.

Jack Ballak, Long Beach, Cal., beat Robert Thompson, Youngstown, O., 6-1, 5-7, 9-7.

WOMEN'S SINGLES.

First Round.

Marion Woolhiser, Winnetka, beat Amy Goldstein, Chicago, 6-1, 6-1.

Second Round.

Catherine Malcolm, Glendale, Cal., beat Mitzi Radek, Chicago, 6-0, 6-2.

Dr. Esther Bartosch, Los Angeles, beat Louise Hofmeister, Oak Park, 6-3, 6-1.

JUNIORS.

First Round.

Budge Patty, Los Angeles, beat Ray Speth, River Forest, 6-2, 7-5.

Don Harris, Los Angeles, beat Dick Whiting, Chicago, 6-2, 6-0.

Jack Tuero, New Orleans, La., beat William Clayton, Chicago, 6-1, 6-3.

Robert Jake, beat Silas Warner, Winnetka, 6-0, 6-0.

Jerry Evert, Chicago, beat Warren Alcock, Chicago, 6-1, 6-1.

Irving Parker, Santa Barbara, Cal., beat Rufus Harris, New Orleans, La., 6-2, 6-2.

Robert Jake, Milwaukee, beat Robert Kimbrell, Los Angeles, 3-6, 6-3, 6-2.

Walter Driver, San Antonio, Tex., beat Robert van Nordstrand, Chicago, 6-0, 6-3.

Olen Parks, Mishawaka, Ind., beat Fred Steers, Chicago, 6-3, 4-6, 6-2.

Gardner Larned, Chicago, beat Harry Buttimer, San Francisco, 6-1, 6-4.

Irving Chappell, Los Angeles, beat Rodney Coffin, Des Moines, Ia., 6-2, 4-6, 9-7.

Irving Parker, Santa Barbara, Cal., beat James Erwin, Chicago, 6-1, 6-1.

Dave Freeman, Pasadena, Cal., beat Stan Brown, Chicago, 6-0, 6-0.

Second Round.

John Howard, Los Angeles, beat Gene Dash, Chicago, 2-6, 6-3, 6-4.

DEWELL SIGNS 2D CONTRACT WITH CHICAGO CARDS

Bill Dewell, star end from Southern Methodist who played for the Chicago Cardinals last year, will return for the 1941 season. The 6 foot 4 inch giant lineman mailed his signed contract to Coach Jimmy Conzelman last night. Until he broke his right ankle early last fall, Dewell showed promise of becoming one of the outstanding players in the National Football league.

GOLFER SUFFERS STROKE.

Harbor Springs, Mich., July 21 [Special]. —James E. Chandler of Kansas City, president of Wequetonsing Golf association, suffered a stroke this morning and was taken to a hospital in Petoskey.

NEW Cream Stops Under-arm Odor

...prevents perspiration stains.

Already the LARGEST SELLER to Prevent Under-arm Odor

1. A BETTER way to prevent rancid odor and perspiration stains.
2. Saves shirts from rot caused by under-arm perspiration.
3. Takes but half a minute to use.
4. A greaseless cream which disappears at once.
5. Arrid has been awarded the Approval Seal of the American Institute of Laundering for being harmless to fabric.

More and more MEN turn to Arrid every day . . . try a jar.

ARRID

39¢ a jar. At drug stores and 10¢ stores (also in 10¢ and 59¢ jars)

In the WAKE of the NEWS

[Continued from first sports page]

The Worm.

May be that time will soothe this poignant ache
That your departure leaves within my breast,
And time may numb the heart strings ere they break
And bring my troubled spirit longed-for rest;
But there will be the memory of pain
That the slow footed years cannot erase,
Which will return to torture me again
Whenever I behold your moonlit face.

Would that the ways we trod had never crossed,
That you had never held me in your arms,
That we had never loved and never lost
And were unconscious of each other's charms;
But visions of the days that used to be
Will wake again the worm of memory.
—T. E. B.

* *

Do You Remember 'Way Back When:

On cold winter mornings in Indiana before the stove heat had its effect we kids would stick Indian head pennies on the frosted windows to study the impressions?
—W. A. Bennett.

Women wore pants UNDER their skirts and no one saw them?
—The Rev.

No game wardens came along asking to see our fishing license?—C. B.

It was considered bad luck to count the automobiles in a funeral procession?
—Charley the Comp.

* *

The Wake Upon Its — Depends Friends.

* *

The Sissy!

I always can tell when my friend George is home on his day off. He pulls down the shades while he is doing the housework.
—Vraisemblance.

* *

Recollections.

'Way from sleep an' fancy dreamin', back to earth I come once more,
Dinner bell is loudly ringin', petals falling as before;
Voices driftin' from the kitchen, I can hear my mother say:
"Betcha Jimmie went a fishin', for it's such a balmy day."
Then I see dad fill his cob pipe—frisk his pockets for a match
As he mumbles, "Mebby Jimmie's hoein' in the 'tater patch."
Birds a singin', bees a hummin', petals fall in sweet refrain,
An' the fragrant wind that rises finds us both to sleep again.
—Charles Howard Cowgill.

* *

Pet Peeve.

The attendant in the hamburger joint who confronts me and my girl friend with a silly smile and inquires, "With or without onions?"
—T. P.

* *

Revenge.

I'll always think him handsome,
And pray he thinks me neat;
God, make his blood start racing when
We pass upon the street.
—Elenore Lee White.

* *

Quirks.

There are humorous quirks to our human behavior.
We leave a nice flat for a cabin much less,
And dearly pay for our sunburns, free elsewhere,
And pesky mosquitoes to drill to our flesh.
Then we come home from a fortnight vacation
To impress our neighbors how well we were blest.
But the funniest quirk to our human behavior
Is that we come home from vacation to rest.
—W. J. Griffith.

* *

How?

A recent prescription from our favorite M.D. read: "Take one pill five times a day." —W9 SZW.

Ten Years Ago Today—A crowd of 25,000 paid $200,000 to watch Mickey Walker hold Jack Sharkey to a 15 round draw in New York. . . . Woody English's single in the 11th inning gave the Cubs a 5 to 4 victory over Boston. . . . Mrs. John D. Hertz's Risque won the Matron stakes at Arlington Park.

RACING

ARLINGTON PARK

8 RACES DAILY

First Race 2:15 P. M.

TOMORROW EQUIPOISE MILE $7,500.00 Est. Value

ADMISSION
GRANDSTAND $1.30 — CLUB HOUSE $2.40
INCLUDING TAX

So Easy to Get There

C & N W Ry.

35 MINUTES DIRECT TO GRANDSTAND

Regular and race specials leave North Western Station at frequent intervals between 12:30 and 1:25 P.M. Air conditioned parlor car service. Extra trains on Saturday. A short, pleasant ride—direct to track. Fare—round trip 85c.

BY AUTOMOBILE. From Loop and North Side. Any through street north to Foster, Peterson, Touhy, or Dempster; west to Rand Road (U.S. 12), Higgins Road (Ill. 72), or Northwest Highway (U.S. 14). From South and West Side. Any through street west to Harlem (42A), River Road, Mannheim Road (U.S. 45), or Ill. 83. Parking facilities for 16,000 cars. Follow the Arlington arrows.

BUS SERVICE. FROM LOOP AND NORTH SIDE: Sherman Hotel 12:25. Wilson & Sheridan 12:30 and 1:00. Howard St. "L" 12:45 and 1:15. Logan Square "L" 12:45. Lawrence & Kimball "L" 12:55. Milwaukee & Lawrence 12:55 and 1:25. From West and South Side. Madison & Crawford 12:35, 22nd & Cicero 12:35. Oak Park Avenue, 22nd St. "L" 12:40. Lake Street "L" 12:50. 63rd & Cottage Grove 12:15. 63rd & Sangamon 12:30.

LADIES FREE EVERY MONDAY

to Grandstand upon payment of 30c, State and Federal tax.

SOX TO PURSUE THE ELUSIVE HIT IN BOSTON TODAY

Rigney Will Pitch—and Hope for Batting Aid.

BY EDWARD BURNS.

The White Sox yesterday set sail for Boston, first port in one of the longest American league jaunts from the mileage aspect in Sox history. After playing in Boston this afternoon, tomorrow, and Thursday, they will move on to New York for four games in three days, single encounters next Friday and Saturday and a synthetic double header Sunday, provided by moving up a September engagement. Then will follow stops in Philadelphia, Washington, St. Louis, and Cleveland.

Dykes Has a Problem.

John Rigney, who beat Lefty Grove with arm and bat here last Friday, while the latter was making his second try for his 300th major league victory, will pitch this afternoon. Dick Newsome will take the mound for the Red Sox. Manager Jimmy Dykes then will begin shadow boxing to determine his other pitchers for the Boston series in view of the four game Yankee series immediately following.

The Sox moved east with a record of 44 victories and 44 defeats, only a game and a half behind the third place Red Sox, who are suffering from the shock of losing double headers to the St. Louis Browns Saturday and Sunday after dropping the final in Chicago. The Chicago Sox, after dipping into the second division for one day, headed east two games ahead of the fifth place Tigers, just thru with Yankee blight.

Burden Is on Pitchers.

This rather happy status of the White Sox is a remarkable commentary on the skill of the Sox pitching staff, for the hitters are in one of the most dismal hitting slumps in memory. They haven't a .300 hitter on the roster and only one or two who do not become palsied when they come up with winning runs on bases.

The Chicagoans will be away from home until Aug. 11, when they will face the Browns in a double header. The next night game will be played on Aug. 15, with the Cleveland Indians furnishing the opposition.

Riggs Opens with Victory at Sea Bright

Sea Bright, N. J., July 21 (AP).—Bobby Riggs of Chicago, the defending men's champion, and the four seeded favorites in the women's field scored impressive first-round victories in the 54th annual Sea Bright Invitation tennis tournament today.

Riggs opened quest of his fourth Sea Bright singles crown with a 6-1, 6-2 triumph over J. Upshur Moorhead of Rumson, N. J. The former national champion, seeded second, won his first title here in 1937, repeated in 1938, and retired the second Sea Bright challenge bowl last year. No player ever has captured the title a fourth time.

Mrs. Sarah Palfrey Cooke of New York, listed No. 1, outclassed Mrs. M. H. Vosters Jr. of Sea Bright, 6-0, 6-0. Helen Hull Jacobs of Berkeley, Cal., also a three-time winner here, eliminated Mrs. Elliott Coleman of Sea Bright, 6-1, 6-0. Dorothy May Bundy of Santa Monica, Cal., won from Dorothy Wightman of Boston, 6-3, 6-4, and Virginia Wolfenden of San Francisco beat Cecile Bowes of Philadelphia, 6-0, 6-1.

GHNOULY WINS OVER HAGEN IN MARIGOLD ARENA

Joe Ghnouly, veteran Hammond, Ind., lightweight, scored an eight round decision over Floyd Hagen of St. Paul, Minn., in the main event of the boxing program last night in the Marigold outdoor arena. A crowd of 1,821 paid gross receipts of $2,071.12 to see the show.

Hagen was sent to the canvas for a count of eight in the second round by a right to the jaw, but got up and fought back well enough to make it an interesting battle. In the seventh Hagen cut Ghnouly's left eye with a right, but the injury failed to slow up the Hammond fighter, whose superior experience and ring generalship were too much for his opponent. The decision of Referee Tommy Gilmore and Judges William O'Connell and Jack Ripple was unanimous.

Rock Falls, Joliet Win in Semi-Pro Tourney

Kewanee, Ill., July 21 (AP).—The Howe All-Stars of Rock Falls tonight knocked the Davenport [Ia.] Maroons out of the running in the state semi-pro baseball tournament, 9 to 1. Ralph Keagan yielded three hits. The Joliet Schlitz defeated the Cooksville Tri-County All-Stars, 8 to 2, for their second victory. Scores:

Davenport	000	100	0—1	3	5
Rock Falls	301	003	2—9	6	3

Batteries—Heath, Clark and Ebner; Keagan and H. McCormick.

Joliet	100	002	031—8	13	3
Cooksville	110	000	000—2	7	4

Batteries Shaughnessy and Hoffman; Smith and Froeberg.

Chicago Softball

LAST NIGHT'S RESULTS.
Girls' Major League.
Down Drafts, 8; Garden Citys, 0.
Rivals, 6; Parichys, 3.
Rockola, 8; Louisville Dairy Maids, 3.
Windy City League.
[Shaughnessy Playoffs.]
Witt Hanley Yankees, 12; Petrone Senators, 0.
Capitol Dairys, 8; Ruppert Knickerbockers, 6.

GAMES TONIGHT.
Girls' Major League.
Parichy stadium [Harlem avenue and Harrison street]—Down Drafts vs. Parichy Bloomer Girls, 9 p. m.
Shewbridge field [74th and Aberdeen streets]—Rockola vs. Garden Citys, 9 p. m.
Windy City League.
[First round, title series.]
St. Philip stadium [Van Buren street and Keeler avenue]—6:30, Petrone Senators vs. Ruppert Knickerbockers, [for third place]; 8:30, Witt Hanley Yankees vs. Capitol Dairys [for first place].

HARRIS SHOWS FIRE AND SPIRIT IN FINAL DRILL

BY FRANK MASTRO.

Ossie [Bulldog] Harris, Pittsburgh middleweight, yesterday ended boxing drills in Trafton's gymnasium for his big chance in a 10 round non-title bout against Champion Tony Zale in the Chicago Stadium outdoor arena tomorrow. Harris displayed considerable spirit and determination in his final four round workout with Freddy Bey. He realizes this is the most important assignment he has been offered during a two and a half year campaign and intends to make the most of it.

He Defeated Bolden.

Harris will depend on his aggressive, rugged style to score an upset over the champion. This technique was successful against Nate Bolden, clever Chicago 160 pounder, in an earlier appearance in this city. Whether it will prove successful against Zale is something else. Tony does not profess to be clever, but he possesses considerable stamina and a hard punch.

In his last start, a two round knockout of Al Hostak on May 28, Zale was at his best. However, it is doubtful that Tony has reached the excellent condition achieved for Hostak.

Ernie Vigh, New York middleweight challenger, went eight rounds yesterday for a 10 round semiwindup against Tony [Cianciola] Martin of Milwaukee on the Stadium card.

Vigh Is a Contender, but—

There's little doubt that Vigh, one of the hardest hitting middleweights in the game is a contender for Zale's championship. However, Chicagoans will not take Ernie seriously until they see him whip Martin. At times Martin is very obnoxious to opponents.

Pete Lello, 1936 Chicagoland Golden Gloves lightweight champion, last night predicted he would knock out Georgie Toy of Cleveland in a 10 round preliminary match. If his prediction comes true, Lello will be stopping an opponent for the first time since he scored an eight round technical knockout over Morris Parker in Newark on Dec. 2.

ILLINOIS TO NAME NEW ATHLETIC BOARD TODAY

Appointment of the acting director of athletics at the University of Illinois is expected to be discussed this morning when the trustees meet with Dr. Arthur Cutts Willard, president of the university. At the same time, the president will recommend the makeup of the new athletic board to consist of six members.

Today's meeting, which will be held at 10 a. m. in the university medical college at 1853 Polk street, is a development from last week's meeting at the same place, which resulted in Wendell [Weenie] Wilson, athletic director, being given a year's leave of absence and Bob Zuppke, football coach, being retained. At that time the athletic board, unable to make decisions because of two factions—four faculty members and three alumni—resigned.

Minor Leagues

AMERICAN ASSOCIATION.

	W.	L.	Pct.		W.	L.	Pct.
Minn'polis	55	36	.604	Toledo	47	47	.500
Louisville	56	40	.583	Indian'plis	47	48	.495
Columbus	52	38	.578	St. Paul	39	54	.419
Kansas City	48	42	.533	Milwaukee	27	66	.290

INTERNATIONAL LEAGUE.

	W.	L.	Pct.		W.	L.	Pct.
Newark	62	38	.583	Jersey City	46	45	.516
Buffalo	56	40	.583	Syracuse	42	48	.467
Montreal	55	40	.579	Baltimore	36	53	.404
Rochester	50	46	.521	Toronto	26	70	.271

PACIFIC COAST LEAGUE.

	W.	L.	Pct.		W.	L.	Pct.
Sacram'to	69	40	.633	Los Ang'es	50	55	.476
San Diego	61	47	.565	San Fra'co	49	59	.454
Seattle	58	47	.552	Oakland	46	60	.434
Hollywood	51	52	.495	Portland	41	65	.387

TEXAS LEAGUE.

	W.	L.	Pct.		W.	L.	Pct.
Houston	67	37	.713	Fort Wo'th	48	65	.459
Tulsa	59	45	.521	Okla'a City	45	54	.455
Dallas	50	49	.505	Beaumont	44	53	.454
Shreveport	49	48	.505	San Ant'io	41	61	.402

SOUTHERN ASSOCIATION.

	W.	L.	Pct.		W.	L.	Pct.
Atlanta	69	31	.690	Birm'ham	43	52	.453
Nashville	54	39	.581	Chat'ooga	43	52	.453
Knoxville	47	50	.485	Memphis	41	52	.441
New Orl's	47	51	.480	Little Rock	36	53	.404

EASTERN LEAGUE.

	W.	L.	Pct.		W.	L.	Pct.
Will'sport	51	33	.607	Bingha'ton	43	44	.494
Wilkes-B'e	53	34	.605	Albany	39	50	.438
Elmira	49	41	.544	Springf'd	36	49	.424
Scranton	46	42	.523	Hartford	28	51	.354

AMERICAN ASSOCIATION.
Indianapolis, 2; Kansas City, 1.
Milwaukee, 17; Louisville, 8.
Toledo, 6; St. Paul, 5.
Columbus at Minneapolis, postponed; wet grounds.

INTERNATIONAL LEAGUE.
Buffalo, 5; Jersey City, 3.
Syracuse, 2; Rochester, 1.
Montreal, 7; Montreal, 4.
Only games scheduled.

PACIFIC COAST LEAGUE.
No games scheduled.

TEXAS LEAGUE.
Dallas, 7; Beaumont, 5.
Tulsa, 4; San Antonio, 3.
Fort Worth, 4; Shreveport, 1.
Houston, 9; Oklahoma City, 1.

NORTHERN LEAGUE.
Wausau, 11; All-Stars, 7.

EASTERN LEAGUE.
Springfield, 6; Binghampton, 3.
Albany, 7; Hartford, 4.
Elmira, 4; Wilkes Barre, 3.

WISCONSIN STATE LEAGUE.
Fond du Lac, 4; Wisconsin Rapids, 0.
Sheboygan, 5; Oshkosh, 0.
Green Bay, 6; La Crosse, 2.
Janesville, 4; Appleton, 3.

THREE EYE LEAGUE.
Evansville, 6; Moline, 4.
Waterloo, 6; Clinton, 3.
Cedar Rapids, 9; Madison, 0.
Only games scheduled.

MICHIGAN STATE LEAGUE.
Flint, 6; All-Stars, 4.

THE GUMPS—SCORE: TWO UP

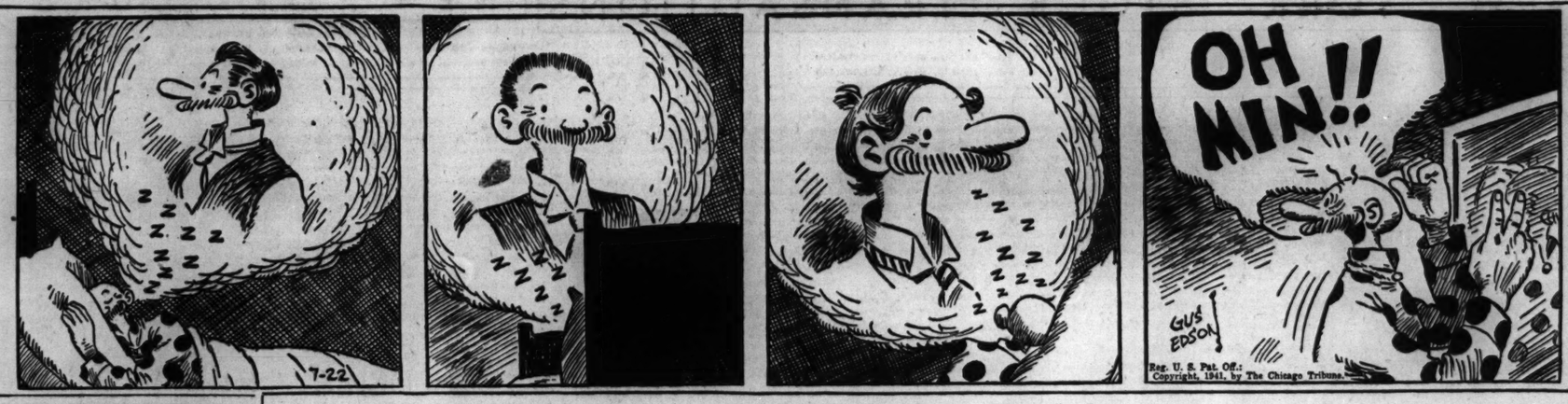

DICK TRACY—Kinfolk

YES, TRACY, I KNOW A FEW THINGS ABOUT THIS MYSTERY. I KNOW WHOSE DIAMONDS THOSE ARE—AND I KNOW WHEN THEY WERE TAKEN.
U.S. MAIL
GOSH, BALLIVAN, YOU COLUMNISTS CERTAINLY GET AROUND.
START TALKING, JOE.
MEANWHILE, IN THE HOSPITAL ROOM OF THE WOUNDED BUS DRIVER.
NURSE---I'VE GOT A--CONFESSION TO MAKE--I'M A CROOK--A ROBBER.--GET PENCIL AND PAPER--WRITE DOWN WHAT I TELL YOU--
AND IN THE RECEPTION LOBBY OF THE HOSPITAL.
WE'VE COME TO SEE MICKY STANLEY, THE BUS DRIVER. I'M HIS AUNT.
HE'S REALLY TOO ILL TO HAVE VISITORS, BUT—
BEWARE, NURSE, BEWARE!

A Puncher from New York

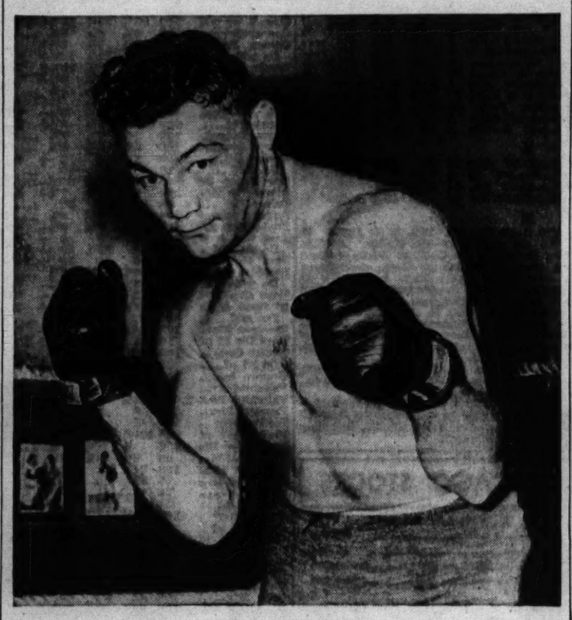

[TRIBUNE Photo.]

Ernie Vigh, New York middleweight who will box Tony Martin of Milwaukee tomorrow night on the Stadium's outdoor program. Vigh has scored 36 knockouts in 55 fights. Tony Zale of Gary, middleweight champion, meets Ossie Harris of Pittsburgh, Pa., in the main event.

Fight Decisions

At Marigold Gardens—Joe Ghnouly beat Floyd Hagen [8]; Leonard Bennett knocked out Dick Demaray [4]; Eddie Lander knocked out Andy Canal [1]; George Nyberg knocked out George Nelson [3]; George Feltes beat Dick Kist [4].

At Philadelphia, Pa.—Ray Robinson beat Sammy Angott [10]; Milt Aron stopped Al Nettlow [7]; Mayon Padlo knocked out Irwin Kaplan [4]; Jimmy Tygh beat Allie Stolz [10]; Charlie Collins stopped Ernie Patrone [3].

At Pittsburgh, Pa.—Tommy Yarcos beat Sammy Secrest [8].

At New York—Aldo Spoldi beat Guillermo Fuentes [8]; Yussel Goldstein stopped Bill McDowell [5].

25 YACHTS ENTER SIXTH FOX LAKE REGATTA SUNDAY

The sixth annual Fox Lake invitational regatta for class C boats will be held Sunday afternoon. Two events will be sailed starting at 11 a. m. and 2:30 p. m. Trophies donated by Gov. Green and Mayor Kelly will be awarded as well as the State Senator George M. Maypole trophy which will go to the high point yacht for the two races.

Twenty-five yachts have been entered representing the following clubs: Lake Geneva, Delavan, and Brown's lake in Wisconsin; Fox, Pistakee, Long, and Lake Springfield in Illinois.

FOULISES TAKE 1ST PRO-WIVES GOLF TOURNEY

Mr. and Mrs. James Foulis of the home club captured the first annual Pro-Wives tournament held yesterday at Twin Orchards with a low gross score of 72-8-64. Conditions for the tourney were selective drives and two ball foursomes.

Mr. and Mrs. By Chamberlain of Glen Oaks turned in the winning low net with a combined score of 80-19-61. Scores:

Mr. and Mrs. James Foulis, Twin Orchards	72	8	64
Mr. and Mrs. By Chamberlain, Glen Oaks	80	19	61
Mr. and Mrs. Art Andrews, Peoria	79	7	72
Mr. and Mrs. Eddie Gayer, Twin Orchards	85	11	74
Mr. and Mrs. Matt Mattison, Ridge	85	21	64

NORTHMOOR'S CADDIES RETAIN DISTRICT CROWN

Following custom, caddies employed by Chicago district golf clubs met yesterday at Northmoor, the home of last year's team winners. The Northmoor quartet of Henry Wolak, 74; Charles Moley, 80; George Rosie, 93, and Jerry Fell, 95, compiled an aggregate of 342 for 18 holes to retain the title. This makes Northmoor the 1942 venue for the tournament.

Wolak also captured the individual championship, with 74—40—114 for 27 holes. George Melius of Onwentsia was runner-up with 81—39—120.

Dodgers Lose to Pirates, 8-3; Lead by Game

Brooklyn, N. Y., July 21 (AP).—The Dodgers were walloped again today by the Pittsburgh Pirates, 8 to 3, and lost another half game of their National league lead in the only game of the day in the major leagues. The Dodgers thus absorbed their fourth licking in five games. As a result they headed out on another western invasion tonight with a one game lead over the St. Louis Cardinals.

Heintzelman yielded 10 hits, but he managed to keep the damage to a minimum while his teammates raided four Brooklyn pitchers for 11 hits, including home runs by Elbie Fletcher and Vince DiMaggio. Score:

PITTSBURGH.	Ab	R	H	P	A	BROOKLYN.	Ab	R	H	P	A
Handl'y,3b	5	1	2	2	1	Walker,rf	5	0	1	1	0
Vaughan,ss	4	2	2	2	2	E'rman,2b	3	0	1	2	5
Elliott,rf	1	0	0	2	0	Reiser,cf	4	0	1	3	0
Fletch'r,1b	3	1	1	10	0	Lav'tto,3b	4	1	2	1	2
W'b'rye,lf	5	1	2	2	1	M'dwick,lf	4	0	0	0	0
DiM'gio,cf	3	1	1	0	0	Camilli,1b	3	0	0	8	0
Gust'ne,2b	4	0	1	2	8	Reese,ss	4	1	3	4	4
Lopez,c	4	0	0	4	0	Owen,c	4	0	2	6	3
H'man,p	3	1	0	0	1	Kimball,p	0	0	0	0	0
						Tamulis,p	0	0	0	0	0
						Brown,p	2	1	0	0	2
						Wicker,p	0	0	0	0	0
	36	8	11	27	13		*35	3	10	27	12

*Durocher batted for Brown in sixth and Davis for Wicker in ninth.

Pittsburgh	003	021	002—8
Brooklyn	011	001	000—3

Error—Vaughan. Runs batted in—Owen [2]; Vaughan [2]; Elliott, Lavagetto, Fletcher [2]; Van Mobays, DiMaggio [2]. Two base hits—Owen [3], Elliott, Walker. Three base hit—Vaughan. Home runs—Fletcher, DiMaggio. Stolen bases—DiMaggio, Gustine. Double plays—Gustine to Vaughan to Fletcher; Heintzelman to Gustine to Fletcher. Left on bases—Pittsburgh, 9; Brooklyn, 5. Bases on balls—Heintzelman, 3; Kimball, 2; Tamulis, 2; Brown, 3. Struck out—Heintzelman, 2; Kimball, 1; Brown, 4; Wicker, 1. Hits—Kimball, 4 in 2 innings [none out in third]; Tamulis, 0 in 1-3; Brown, 3 in 3 2-3; Wicker, 4 in 3. Hit by pitcher—Brown [Fletcher]. Wild pitch—Heintzelman. Losing pitcher—Kimball. Umpires—Barr, Sears, and Jorda. Time—2:28. Attendance—10,326.

Play Double Header in Soccer League Tonight

The fourth round matches of the Carnegie-Illinois night soccer league will be played tonight in Gleason stadium at Gary. In the opening match, starting at 8 o'clock, the Swedish Americans meet the Sam Redas. The closing game matches the Slovaks with the Hakoahs.

1/2 PRICE SALE!

CLOSING DOWN FOR 10-DAY VACATION

Starting a policy of closing our stores completely for employees' vacations. Must dispose of ALL THIS SEASON'S clothes at once! EVERY SUIT NOW REDUCED!

328 Custom SUITS $25
$40 and $45 Values
De Luxe imported Flannels, Tiffany Sharkskins, Worsteds, Cyril Johnson Coverts.

Year 'Round SUITS $16.95
$35.00 VALUE
Never again at this price! Nationally-advertised handtailored clothes. All this season's newest models. Donegal imported tweeds.

SLACKS $1 $3 VALUE

SPORT COATS All wool, newest drape models $6.95 $15 VALUE

LIGHTWEIGHT SUMMER SUITS All wool, $25 values. $15.95

SPORT SHIRTS Hollywood style. New whipstitch. $3.50 value. $1.95

SLACKS Gabardine, tropicals, cords. $7 value. $3.95

YOUR ONLY CHANCE TO BUY FINE CLOTHES AT 1/2 PRICE. HURRY DOWN TODAY.

POLLACK-NEELSON
Windsor Clothes
Two Wholesale District Stores:
330 S. Franklin St. and Merchandise Mart—Main Floor
Closed Sundays During Summer

WHEN you read the dispatches of Chicago Tribune correspondents located in Washington and thruout the world you get the facts, gathered first hand and written from the American viewpoint by trained reporters whose steadfast purpose is to get the truth.

A Great "Deal" for your money today
ON PANELS AND PICK-UPS!

$630* for 1/2-ton Pick-Up

...and you get quality that will last for years and years

Buy now—save money with these high-powered extra quality trucks. Save on gas, oil, upkeep . . . and low, first cost.

PRICES STILL LOW!
Chassis (WITH COWL) $500 AND UP
Chassis (WITH CAB) $595 AND UP
Panels . . . . . $730 AND UP
Stakes . . . . . $740 AND UP

*Prices are delivered at Detroit, Federal taxes included. Transportation, state and local taxes (if any) extra. All prices shown are for 1/2-ton except stake model which is for 1/2-ton. 112 standard chassis and body models available. Prices and Specifications Subject to Change without Notice

There is a Dodge Dealer in Your Neighborhood

DODGE Job-Rated TRUCKS

Jesse Spencer, Turfman, Dies in Kentucky at 66

Lexington, Ky., July 21 (AP).—Jesse Spencer, 66 years old, thoroughbred horseman, died today after an illness of nearly two years. Until he sold his stable at Louisville after he became ill, he raced his horses extensively on middle west and southern tracks.

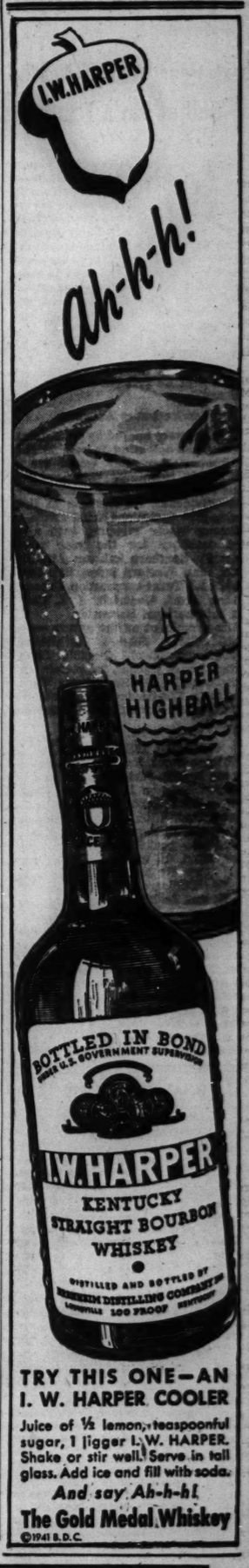

TRY THIS ONE—AN I. W. HARPER COOLER

Juice of 1/2 lemon, teaspoonful sugar, 1 jigger I. W. HARPER. Shake or stir well. Serve in tall glass. Add ice and fill with soda.

And say Ah-h-h!

The Gold Medal Whiskey

©1941 B.D.C.

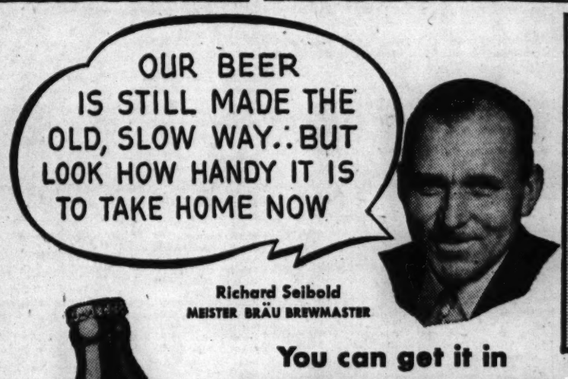

Richard Seibold
MEISTER BRÄU BREWMASTER

Folks looked funny flawed up for sailing 50 years ago, when we started brewing MEISTER BRÄU.

You can get it in Hospitality Quart Bottles

ASK FOR MEISTER BRÄU QUARTS AT TAVERN OR STORE

Beer with no added sugars or syrups

... and bottled as always with only Natural Draft Beer

Carbonation created right in the brew

WE found out 50 years ago that short-cuts don't pay—if you want good beer! We're not against change. We put in the latest improved equipment right along—like for bottling. And we now put our beer in such handy size bottles as the Hospitality Quart; which contains a round of four full glasses. But our brewing methods—we won't speed up!

Adding sugars or syrups to the brew—that's a machine-age short-cut we could use. But we'll keep on brewing all-grain beer just as always—the old, slow way.

Find out how much old ways of brewing add to beer enjoyment! Do the "50-Degrees!" Test. That's the way beer experts get the truth. Too much cold disguises real flavor; good or bad. But at 50 degrees: temperature; honest flavor shows up.

So get a MEISTER BRÄU Hospitality Quart from your favorite tavern or store, take it home, and taste and compare with any other brand—regardless of price. I'm sure what your verdict will be.

Meister Bräu
"THE BEER"

PETER HAND BREWERY COMPANY; CHICAGO

STOCKS SHOOT UP ON LATE RALLY IN STEEL AND RAILS

Last Hour Volume Nearly Half of Day's Total.

New York, July 21 (AP).—Heavy buying in today's stock market was touched off by a late burst of strength in rails and steels. Many issues spurted 1 to 3 points, some to new 1941 highs.

The list had been doing well thruout the session but the climb attained real speed in the final 15 minutes and the ticker tape was going fast as the closing gong sounded. Nearly half the day's share transfers were made in the last hour.

The Associated Press average of 60 stocks advanced .6 of a point to 44.2, largest upturn since July 7 and to within .8 of its 1941 peak attained in January.

Carrier Issues Advance.

Carriers were buoyed by predictions railway net operating income in the third quarter possibly would reach $100,000,000 monthly, thus putting some roads in line to maintain or resume dividends. An increase in this week's mill operations aided steels.

Among stocks stepping into new high territory for the year were Santa Fe, Southern Railway, Atlantic Coast Line, Western union, Standard Oil [N. J.], Texas corporation, Socony, Savage Arms, Goodrich, J I. Case, and International Harvester.

Also prominent on the upturn were United States Steel, Bethlehem, Youngstown Sheet, Crucible Steel, United States Rubber, Pepsi-Cola, International Paper, Montgomery Ward, Anaconda, Westinghouse Electric, du Pont, United Aircraft, and American Airlines.

CHICAGO LIST STRONG.

Chicago Stock Exchange prices advanced briskly yesterday and five issues reached new 1941 highs. Transfers totaled 26,000 shares. Of 94 stocks traded, 51 advanced, 18 declined, and 25 closed unchanged.

The new peaks were set by Coleman Lamp, 41, up 1¼; Illinois Central, 9, up ¾; McCord Radiator, 16, up 2½; Standard Oil of Indiana, 33, up ⅞, and Swift International, 22¼, up ½. The volume leader was Armour of Illinois at 3,450 shares and closing at 5⅛, up ¼.

Of the dually listed issues traded from 2 to 2:30 o'clock, Borg-Warner, Butler Brothers preferred, W. B. Jarvis, Montgomery Ward, and Pennsylvania railroad each closed ⅛ higher than at New York and Consolidated Oil, Peoples Gas, and Poor & Co., were an equal fraction lower.

WHAT STOCKS DID

[Monday, July 21, 1941.]

NEW YORK STOCKS.

TRIBUNE AVERAGES.

	25 indust.	25 rails.	50 stks.
High	165.10	22.51	93.80
Low	163.53	21.87	92.70
Close	164.88	22.47	93.67
Net change	+1.39	+0.81	+1.10

ASSOCIATED PRESS AVERAGES.

	30 indust.	15 rails.	15 util.	60 stks.
Net change	+0.6	+0.8	+0.2	+0.6
Monday	63.1	18.3	32.5	44.2
Previous day	62.5	17.5	32.3	43.6
Month ago	59.6	17.0	31.5	41.8
Year ago	57.6	15.3	35.6	41.4
1941 high	63.9	18.3	35.5	45.0
1941 low	54.8	15.4	30.3	39.1
1940 high	74.2	20.5	40.6	52.2
1940 low	52.3	13.0	30.9	37.0

60 Stock Range Since 1927:

	1938-'39.	1932-'37.	1927-'29.
High	54.7	75.3	157.7
Low	33.7	16.9	61.8

DOW-JONES AVERAGES.

	30 indust.	20 rails.	15 util.	65 stks.
Opening	128.05	29.79	18.55	43.19
11 a. m.	128.08	29.70	18.55	43.17
12 noon	128.41	29.73	18.57	43.26
1 p. m.	128.49	29.75	18.56	43.28
2 p. m.	127.76	30.01	18.58	43.43
High	129.57	30.62	18.63	43.82
Low	127.78	29.74	18.47	43.10
Close	129.50	30.54	18.61	43.77
Net change	+1.52	+1.03	+0.10	+0.69

Transactions.
[In stocks used in Dow-Jones averages.]

Industrials	80,100
Railroads	123,000
Utilities	11,700
Total	214,800

LONDON AVERAGES.

[London Financial Times.]

	Close.	Net chge.
Industrials	91.9	+0.2
Railroads	47.6	–0.1

UNLISTED STOCKS

[Quotations furnished by National Association of Securities Dealers.]

	Bid.	Asked.
American Furniture Mart pfd	46	49
American Viscose	25⅝	26⅝
Birtman Electric com	17¼	18¼
Booth Fisheries pfd	67	....
Buda Company	12½	13½
Central Cold Storage	11½	12½
Central Republic Company	4¼	5
Chicago Daily News com	9⅞	10⅞
Do pfd	89	91
Chicago Mill and Lumber	15⅞	16⅞
Chicago Railway Equip com	16¼	17¼
Chicago Title and Trust	123	126
Clearing Machine	12¼	13¾
Creamery Package Mfg	19	20½
Eversharp pfd	7⅜	8½
Field, Marshall, 1st pfd	108½	....
Foote Bros Gear and Machine com	9⅜	10½
Giddings & Lewis	14	15
Gisholt Machine	13⅝	14⅝
Globe Steel Tubes	12⅝	13⅝
Goodman Mfg	36	38
Hammond Instrument com	3⅜	4¼
Harris Hall	14	15½
Hart Carter pfd	27	29
Hart Schaffner & Marx	17¼	19¼
Haskelite Mfg Corporation	9	9⅝
Hearst Consolidated Publishing	7⅜	8⅜
International Cellucotton	32¼	34
Johnson Service	19⅝	21¼
Kellogg Company	19⅝	20⅝
Locomotive Firebox	5⅝	6⅝
Marathon Paper Mills	31⅝	33⅝
Mickelberry's Food Prod pfd	33	35
Merck & Company	29½	30½
National Battery vtc	35½	37½
National Tea pfd	7	8
North American Car pfd	101	104
Northern Illinois Coal	19	20
Northwestern Yeast	16½	18½
Pettibone Mulliken	9½	10½
Pyle National Company	9	9⅝
Roper, George D	13⅝	14⅝
Staley, A. E., Mfg Company com	14⅝	15⅝
Do, $5 pfd	102½	105½
Steel Products	11⅝	12⅝
Tokheim Oil Tank and Pump	15⅛	16⅛
Union Stockyards [Omaha]	55	57
United Drill and Tool "B"	5	6
United Printers and Pub com	1⅞	2¼
Woodward Governor com	14⅞	15⅞

DIVIDENDS DECLARED

Dividends announced yesterday follow:

Stock, rate, period—	Payable.	Stock of Record.
Manhattan Shirt, 25c	Sept 2	Aug 11
Phillips Petrol, 50c q	Aug 30	Aug 1
Sierra Pac. Pow., 40c	Aug 1	July 24
Westinghse. Air Brk., 25c	Sept 12	Aug 15

q—Quarterly.

NEW YORK STOCK TRANSACTIONS

Monday, July 21, 1941.

Shares sold today	905,880
Year ago	227,120
Total sales 1941 to date	74,266,379
Total sales 1940 to date	131,737,435

Stock, div. $—	Sales, 100s.	High.	Low.	Close.	Net chge.
A					
Acme Stl 4	1	51	51	51	– ⅝
Adams Exp .15g	20	7⅜	7¼	7⅜	+ ⅛
Addressog 1	1	13¼	13¼	13¼	+ ⅜
Air Reduct 1a	5	43⅝	42½	42⅝	+ ¼
AlaskaJuneau .50	8	4¼	4⅛	4⅛	– ⅛
Alleghany Corp	2	⅝	⅝	⅝	....
Do pf xw	3	7⅛	7⅛	7⅛	....
Do pf $30 ww	13	8⅞	8⅛	8⅝	+ 1⅛
Do pr pf	2	18¼	18	18¼	+ 1
Alleg Lud Stl 1g	7	24¼	23⅝	24¼	+ ⅝
Allen Indust .50g	2	8¾	8¾	8¾	....
Al Chem&Dye 6	2	163	162½	163	+ ¾
Allied Mills .75g	1	13	13	13	+ ⅝
Allied Strs	26	7½	7⅜	7⅜	+ ⅛
Allis-Ch Mfg .50g	11	31¼	30½	31¼	+ ⅝
AlphaPCem .75g	2	19⅞	19⅝	19⅞	+ ½
Amal Leather	2	1⅛	1⅛	1⅛	+ ⅛
Amerada Corp 2	9	62½	60	62½	+ 2½
AmAgChDel .60g	1	18⅝	18⅝	18⅝	+ ¼
Am Airlines 1e	6	44¼	42	44¼	+ 3¼
AmBkNote .10g	5	8½	8⅛	8⅛	+ ⅛
Am Bosch	17	7	6⅞	7	+ ⅜
AmBrakShoe .90g	7	37¼	37	37¼	+ 1
Am Cable&Rad	13	2	1⅞	2	....
Am Can 4	6	89½	89	89½	+ ....
AmCar&Fdry 1g	22	34¾	33	34¼	+ 1¼
Do pf 7	2	77	76½	77	+ 1
AmCh&Cab 1.20g	3	21	20⅞	21	+ ⅛
Am Coml Alco	1	6⅝	6⅝	6⅝	+ ⅛
AmCrystSug .75g	8	16½	16⅛	16½	+ ⅝
Do 6% pf 6	1.40	94	94	94	....
Am&For Pow	2	⅜	⅜	⅜	....
Do 2d pf	1	2½	2½	2½	....
Am-HawaiiSS 2g	3	36	35	36	+ 1
Am Hide&Leather	1	3⅛	3⅛	3⅛	+ ⅛
Do pf 3	1	30	30	30	+ ¼
AmHomePr 2.40	1	48	48	48	+ ½
Am Ice	7	1⅜	1⅜	1⅜	– ⅛
Am International	31	4⅛	3⅞	4⅛	+ ⅜
Am Invest Ill 1	4	11	11	11	....
Am Locomotive	18	15	14	15	+ 1
Do pf 3.50k	2	92	91⅜	92	+ 1
Am M&Fdy .54g	9	12⅞	12⅝	12⅞	– ⅛
Am M&Met	4	5⅛	5	5⅛	+ ¼
Am Pow&Lt	7	1⅜	1¼	1⅜	....
Do $6pf 4.125k	3	33⅝	33	33⅝	+ ⅝
Do $5 pf 3.44k	7	30	29⅞	30	+ ⅜
AmRad&StS .30g	36	6⅞	6⅝	6⅞	....
AmRollMill .70g	21	15½	14⅞	15½	+ ½
Do pf 4.50	1.60	66⅝	65⅞	66⅝	+ ¾
Am Seating .50g	1	9½	9½	9½	+ ¼
AmShipBldg 1g	1.80	38½	37⅞	38⅜	+ 1⅛
Am Sm&R 1.50g	26	44⅜	43⅞	44⅜	+ 1⅜
Am Snuff Co 3a	1	46½	46½	46½	+ 1½
Am Stl Fdrs .50g	14	25⅝	24½	25⅝	+ ⅞
Am Stores .50g	1	11	11	11	– ¼
Am Stove .90g	1	11⅜	11⅜	11⅜	+ ⅛
AmSugRef .50g	5	17¼	17⅛	17⅛	– ½
AmSumatTob 1	1	15	15	15	+ ½
Am Tel&Tel 9	41	156¼	155⅝	156	+ ⅜
Do rt wi	1.50	1¶	1¶	1⅝	–1/32
[1¶ represents 1 13/32.]					
Am Tobacco 5	2	70	70	70	– 1
Do B 5	3	71½	71	71½	+ ½
Am Type Fdrs	17	6⅝	5⅞	6⅛	+ ⅜
Am Wat Wks	6	4⅜	4⅜	4⅜	+ ⅛
Am Woolen	4	7⅝	7¼	7⅝	+ ....
Do pf 7k	16	73	71	73	+ 2¼
Am Zinc L&S	12	6¼	6	6¼	+ ¼
Anaconda 1g	91	29⅝	28⅞	29⅝	+ 1¼
Anac W & C 1g	.10	31½	31⅜	31⅛	– ⅜
Andes Cop .50g	2	11½	11½	11½	+ ⅝
Arch-Dan-M .85g	3	29⅞	29⅝	29⅝	+ ⅝
Arm Ill	91	5⅛	5	5⅛	+ ¼
Do pr pf	9	65⅞	64½	65½	+ 1½
Armst Cork 1g	3	29¼	29	29¼	....
Assd Dry Goods	28	9½	9⅜	9½	+ ⅜
Associates Inv 2	1	29¼	29¼	29¼	....
Atch T&SF 1g	120	31	29⅝	31	+ 1½
Do pf 5	5	66⅝	65⅝	66⅝	+ 1
Atl Coast Line	125	27⅞	24⅝	27⅞	+ 3¼
Atl G&W Indies	3	29¼	28⅞	29¼	+ 1⅝
Do pf 2.50g	2	39⅝	39½	39⅝	+ ⅝
Atl Refining 1	34	23⅝	22⅞	23¼	– ⅜
Atlas Corp .25g	6	7	6⅞	7	+ ⅛
Aust Nich pr A	.10	17⅝	17⅜	17⅜	+ ⅛
Aviation Corp	25	3⅝	3½	3½	– ⅛
B					
Bald Loco ct	37	16⅝	16	16⅝	+ ⅝
Balt & Ohio	13	4¼	4	4¼	+ ⅜
Do pf	27	7⅛	7	7⅛	+ ½
Bangor & Ar	1	5⅞	5⅞	5⅞	+ ⅛
Do pf	.50	25½	25½	25½	+ ½
Barber Asph .50e	2	9½	9⅜	9⅜	+ ¼
Barker Bros .25g	2	9½	9⅜	9½	– ¼
Do pf 2.75	.20	33	32½	33	+ 1
BarnsdallOil .45g	24	10⅝	9⅞	10⅜	+ ½
Bath Ir Wks .75g	8	23⅝	23¼	23⅝	....
Bayuk Cigar 1.50	1	27¼	27¼	27¼	+ ½
Beatrice Cr 1a	3	27¼	27	27¼	+ ¼
Bendix Aviat 3g	18	38⅜	38	38⅜	+ ⅜
Benef IndLn .85g	3	15⅞	15⅞	15⅞	+ ⅛
Best & Co 1.60a	4	33⅝	32	33½	+ 2
Beth Steel 3g	37	77⅞	75⅞	77⅞	+ 2½
Do pf 7	1	122⅝	122⅝	122⅝	+ ⅝
Bigelow-Sanf 2g	2	28⅛	28	28⅛	+ ⅛
Black & Decker 2	6	22⅞	22	22⅞	+ ⅞
Blaw-Knox .30g	14	8⅛	7⅞	8⅛	+ ⅛
Bliss&Laugh .50g	1	15⅝	15⅝	15⅝	+ 1⅛
Blumen S pf 7k	.50	87	87	87	+ 7
Boeing Airplane	23	17¼	16⅞	17⅛	+ ½
BohnAl&Brass 1g	3	31½	31	31½	+ ½
Bon Ami A 4a	.10	97½	97½	97½	....
Bond Strs 1.60	5	23⅛	23⅛	23⅛	+ ¼
Borden Co .60g	9	20	19⅞	20	+ ⅛
Borg-Warner .80g	22	19	18⅞	19	....
Boston & Maine	1	1⅞	1⅞	1⅞	+ ¼
Bower RollBear 3	2	32⅛	32	32⅛	+ ⅛
Bridgept Br .50g	6	10½	10	10½	+ ½
Briggs Mfg 1g	14	19⅞	19¼	19⅝	– ¼
Bklyn Un Gas	3	12	11⅞	12	+ ¼
Bucyrus-Erie .40g	39	11⅞	11	11⅝	+ ⅝
Budd Mfg	20	4⅜	4¼	4⅜	+ ⅛
Do pf	.80	73	72½	72¾	+ ⅝
Bullard Co 1g	2	27¼	27	27¼	+ 1
Budd Wheel .45g	29	7⅝	7	7⅝	+ ½
Bulova Watch 2a	4	33	32⅛	33	+ 1
Burlg Mills .95g	18	19⅝	18⅞	19¼	+ ⅛
Do pf 2.75	6	53⅝	53⅛	53⅝	+ ⅝
Burr AddMch.45g	22	9⅛	8⅞	9⅛	+ ⅛
Bush Terminal	6	3	2⅞	3	+ ¼
Bush Tm Bld pfct	.30	21	21	21	+ ½
Butler Bros .15g	1	6	6	6	....
Do pf 1.50	1	21½	21½	21½	– ¼
Butte Cop&Zinc	1	4	4	4	+ ⅛
Byers A M Co	13	11	10⅝	11	+ ⅞
Byron Jack .50g	12	11⅛	10	11⅛	+ 1⅝
C					
Calif Packing 1	7	21¼	20⅞	21¼	+ 1
Callahan Z-Lead	17	1	1	1	....
Cal&Hec .50g	22	7	6⅞	7	+ ⅛
CpbellWyant .85g	2	12⅝	12⅛	12⅝	+ ⅞
Can DryGAle .60	12	14⅞	14⅛	14⅞	+ ⅞
Canad Pacific	24	4⅜	4⅛	4⅜	+ ⅛
Cannon Mills 1g	1	36½	36½	36½	....
Capital Ad A	1	2⅞	2⅞	2⅞	+ ⅛
Caro C & O 5	.20	92	91½	92	+ 1
Carpter Stl 1.50g	2	30	29	29	– ¼
Case J I Co 3e	5	81	79⅝	80⅝	+ 1½
Caterpil Tractor2	5	49½	49¼	49⅝	+ ⅛
Celanese Corp 1g	4	25⅝	25⅛	25⅝	+ ¼
Do pr pf 7	.10	119	119	119	....
Celotex Corp 1a	3	9½	9⅜	9½	+ ¼
Do pf 5	1.10	70	70	70	....
Cent Foundry	9	2⅝	2½	2⅝	+ ¼
CentIllLt pf 4.50	.10	112	111	112	+ ¼
Cent R R N J	2	3⅝	3⅜	3⅝	+ ¼
Cent Violeta Sug	2	7⅝	7½	7⅝	+ ⅛
Cerro de Pas 3g	10	33	32½	33	+ ½
Certain-teed Prod	1	3⅝	3⅝	3⅝	+ ½
Do 6% pf	.10	34⅞	33¼	34⅞	+ 1⅝
Chp Pap&F .75g	2	20⅞	20½	20⅞	+ ⅝
Checker Cab	4	14¼	13⅞	13⅞	– ⅝
Ches&Ohio 3	21	38½	37⅞	38¼	+ ⅞
Do pf 4	1	98	98	98	+ 3¼
Ches Corp	31	3⅜	3⅜	3⅜	+ ⅛
Chi & E Ill	9	1⅜	1⅜	1⅜	+ ⅛
Do A	29	5⅝	5	5⅝	+ ⅝
Chi Grt West	8	2⅝	2½	2⅝	+ ⅛
Do pf	59	10½	9⅝	10⅛	+ 1⅛
Chi Mail Or .25e	5	6⅞	6½	6⅞	+ ½
Chi Pn Tool 1g	53	19½	18	19⅜	+ 1
Do cv pf 3	1	43	43	43	+ ¼
Chksha CtOil.25g	1	12⅝	12⅝	12⅝	+ ⅝
Chile Cop 1g	.20	24⅞	24⅞	24⅞	– ⅛
Chrysler Cp 3g	64	57¼	55	57	+ 1¼
City Ic&Fl .60g	1	10⅝	10⅝	10⅝	– ½
Do pf 6.50	.20	102½	102½	102½	....
City Stores	3	3⅛	3⅛	3⅛	....
Clark Equip1.50g	4	38¼	37⅞	38	....
ClElIllumpf 4.50	.20	112½	112¼	112¼	....
ClevGraph Br.80g	2	30⅝	30⅝	30⅝	+ ⅝
ClimaxMolyb 1.20	7	39	38⅝	39	+ ½
Cluett Pbdy1.25g	6	34½	34½	34½	+ ⅝
*Colg-Palm-P.50a	1	14	14	14	+ ⅝
Coll&Aik 2.50g	3	20⅝	20⅝	20⅝	+ ⅜
Col & South	.30	1¼	1¼	1¼	....
Do 1st pf	1	2½	2¼	2½	....
Col Fl&Ir .75g	4	17½	17	17½	+ ½
Col Brcast A.90g	2	17	16⅞	17	+ ⅜
Do B .90g	3	16⅝	16⅝	16⅝	+ ¼
Col G&El .10g	8	3	3	3	....
Do pf A 6	1	77⅞	77⅞	77⅞	+ ¼
Coml Credit 3	4	26	25½	25½	....
Coml Invest Tr 4	10	33¼	32⅝	32⅝	– ⅛
ComlSolvents .25g	19	11	10½	11	+ ½
Comwlth&South	59	½	7/16	7/16	–1/16
Do pf 3	3	61½	61⅛	61½	+ ½
ComwlthEdis 1.80	9	26½	26⅜	26½	+ ⅛
Conde Nast .25g	3	3⅜	3⅜	3⅜	+ ⅛
Congol-Nairn 1	2	16⅛	16⅛	16⅛	....
ConsolAircr 2g	40	34½	33¾	34½	+ 1¼
ConsolCigar 1.75e	1	12⅞	12⅞	12⅞	+ ⅝
ConsCopperm .50g	17	8	7⅞	8	+ ⅝
Cons Edison 2	14	19¼	19⅛	19¼	+ ¼
ConsolFill pf.50k	1	10	10	10	+ ¼
Cons Laundries	1	2⅜	2⅜	2⅜	....
Consol Oil .50	49	6¼	6	6⅛	+ ⅛
Consoln Coal	22	7	6⅞	7	+ ⅝
Do pf	5	30	28	29	+ 2
Container .75g	2	16	16	16	....
ContBakNew	25	4⅜	4⅜	4⅜	– ⅛
ContBak pf 8	5	101⅝	101¼	101¼	– ½
Cont Can 1g	8	35½	34⅞	35½	+ ½
Cont Diam Fib 1	3	8⅜	8⅜	8⅜	+ ½
Cont Ins 1.60a	3	41⅝	41½	41⅝	+ ¼
Cont Motors	26	3½	3⅜	3½	....
Cont Oil Del .75g	30	26	25⅝	25⅞	+ ⅝
Cont Steel .50g	2	20½	20½	20½	....
CopperwStl .40g	1	16⅝	16⅝	16⅝	+ ⅝
Corn Exchange 3	.10	43⅜	43⅜	43⅜	+ ¼
Corn Products 3	7	51⅝	51½	51⅝	– ⅝
Coty Inc .25g	2	4⅛	4⅛	4⅛	+ ⅛
Crane Co .80e	9	16⅝	16⅜	16⅝	+ ⅝
Do cv pf 5	.10	99⅝	99⅝	99⅝	....
Crosley Corp	2	8⅞	8⅝	8⅝	– ¼
CrownCo&S .50g	4	23½	23	23½	+ ⅝
CrownZelle .75g	21	14	13½	14	+ ½
Do pf 5	.10	86¼	86¼	86¼	+ ⅝
Crucible Steel	68	44⅜	42½	44⅜	+ 2⅜
Do pf 5	10	93	91½	93	+ 3½
Cuba R R pf	.50	4½	4½	4½	....
Cuban-Am Sugar	4	5⅛	5⅛	5⅛	+ ¼
Do pf 7k	.30	94	94	94	+ 2½
Do cv pf 5.50	6	60	60	60	+ 2
Cudahy Pack	32	14½	13⅞	14⅛	+ 1⅝
Curtis Publishg	3	1	1	1	....
Do pr pf 3	10	30	30	30	– ½
Curtiss-Wr .50e	101	9⅝	9	9⅝	+ ⅛
Do A 2	6	28⅝	28⅛	28⅝	+ ⅛
Cutler-Ham .75g	1	19⅛	19⅛	19⅛	+ ⅛
D					
DavegaStores .30g	1	4	4	4	+ ¼
Do pf 1.25	1	16	16	16	....
Deere&Co 1.50e	32	26½	25⅝	26⅛	+ 1
Do pf 1.40	2	29⅛	29⅛	29⅛	+ ⅛
Del&Hudson	30	12⅝	11⅞	12⅝	+ 1⅛
Del Lack&West	30	4½	4⅛	4½	+ ⅜
DetroitEdis .45g	9	20⅝	20⅝	20⅝	+ ⅝
Devoe&RayA .75g	.50	17	16⅝	17	....
DiamMatch .75g	2	28	28	28	+ ....
DiamTMotor .50g	2	8⅝	8¼	8⅝	+ ¼
DistCorp-S h2.22	4	15⅝	15⅜	15⅝	+ ⅛
DoehlerDieCa .50g	4	18½	18⅛	18½	+ ⅜
Dome Mines h2	3	16½	16	16	– ¼
DouglasAircr 5e	14	75⅞	74	75⅞	+ 1⅞
Dow Chem 3	2	131¼	131	131¼	+ ⅝
Dresser Mfg 1g	1	21¼	21¼	21¼	+ ¼
du P de N 3.50g	11	160⅜	159⅝	160½	+ 1½
Do pf 4.50	1	125⅝	125⅝	125⅝	– ¼
Duq Light 1 pf 5	.50	112	111½	111½	– ½
E					
Eastern Air L	10	27⅝	25⅝	27⅝	+ 1⅞
Eastern Roll Mill	3	4⅛	4⅛	4⅛	+ ⅛
Eaton Mfg 1.50g	4	33⅝	33	33⅝	+ ⅝
El & Mus Ind	1	⅝	⅝	⅝	....
El Aut-Lite 1.50g	5	28⅝	27⅝	27⅞	– ⅛
Elec Boat .40g	6	15⅝	15⅛	15⅝	+ ⅝
El Power & Lt	3	2	2	2	....
Do $6 pf .60k	1	32⅝	32⅝	32⅝	– ¼
Do $7 pf .70k	2	34⅞	34⅜	34⅞	....
El Storage Bat 2	5	30	29½	30	....
Endicott-John 3	1	43⅝	43⅝	43⅝	+ ⅝
Eng Pub Service	4	4¼	4⅛	4⅛	....
Do $5 pf 5	1	78	78	78	+ 2
Do $6 pf 6	.30	89	89	89	....
Equit Off Bldg	1	3/16	3/16	3/16	....
Erie 1st pf	2	1⅜	1⅜	1⅜	....
Evans Products	13	7⅝	7⅛	7½	+ ⅛
Ex-Cell-O 1.30g	10	29½	28⅝	29¼	+ 1⅛
F					
Fairbks Morse 1g	2	40⅛	40	40	....
Fajardo Sugar 1g	9	20	19½	20	+ ⅝
Fed Lt & Trac 1a	1	10½	10½	10½	– ⅝
Fed Mogul .50g	1	13⅜	13⅜	13⅜	....
Fed D Strs 1.40a	2	21⅝	21⅝	21⅝	+ ⅜
Fid P F Ins 1.60a	5	42	41⅛	42	+ ⅛
Fstne T&R .75g	1	17½	17⅜	17½	– ....
Do pf 6	1	103⅞	103⅞	103⅞	+ 1½
First N Strs 2.50	3	36½	36⅛	36½	....
Flintkote .50g	1	15	15	15	+ ¼
Florence Stove 1g	5	28⅝	28⅝	28⅝	+ ⅛
Follansbee Stl	2	6⅛	6⅛	6⅛	+ ⅛
Do pf	1	31	31	31	+ 1
Food Machy .70g	6	30	28⅝	30	+ 1½
Foster Wheeler	36	18⅛	17⅝	18⅛	+ 1
Do pf 10.50k	1.80	130	129	130	+ 1
Francisco Sugar	1	3⅝	3⅝	3⅝	+ ¼
Frank Simon pf	.10	46	46	46	+ 3
Freeport Sulph 2	17	38½	38	38½	+ ⅝
G					
Gair Robert	13	2¼	2⅛	2¼	+ ⅛
Gamewell 1.75g	3.60	21½	21	21¼	+ ½
Gar Wood Ind	7	4⅛	4⅛	4⅛	+ ⅛
Gaylord Cont .50a	2	11⅜	11⅜	11⅜	....
Gen Am Inv .15e	5	5	4⅞	5	+ ⅛
Gen Am Tr 1.50g	2	53⅛	53⅛	53⅛	....
Gen Baking .30g	3	6	6	6	....
Gen Bronze	1	4⅛	4⅛	4⅛	+ ¼
Gen Cable	7	4⅝	4⅜	4⅝	+ ¼
Do A	3	14	13⅞	14	+ 1
Do pf 5.25k	1	90½	90½	90½	– ½
Gen Cigar 1	1	20	20	20	....
Do pf 7	.50	125½	125¼	125¼	....
Gen Elec .70g	47	34	33⅝	34	+ ¼
Gen Foods 2	6	38⅝	37⅞	38¼	+ ⅝
Gen G&El A	7	½	½	½	....
Do cv pf	.20	76	76	76	– 1
Gen Mills 4	3	79½	79½	79½	+ ½
Do 5% pf 5	.20	130	130	130	+ ¼
Gen Motors 1.75g	52	39⅞	38⅞	39¼	+ ⅝
Gen Print Ink .60	4	7	6⅞	6⅞	....
Gen Ry Sig .25g	7	15¼	14⅞	15⅛	+ 1⅛
Do pf 6	.20	102⅛	102⅛	102⅛	+ ⅛
Gen Refract .65g	3	23⅝	23	23⅜	+ 1⅛
Gen Stl Cast pf	7.40	77⅞	76	77⅞	+ 1⅞
Gen Tel 1.60	1	21⅝	21⅝	21⅝	....
Gen Thea Eq .50g	6	14	13⅞	14	+ ⅛
Gen T&Rub .50g	18	13⅝	13	13⅝	+ ⅝
Gillette SafR .15g	26	3⅝	3⅜	3⅝	....
Do pf 5	1	42⅛	42⅛	42⅛	+ ⅛
Gimbel Bros	26	8⅛	8	8⅛	+ ⅛
Glidden Co .50g	4	16⅛	16⅛	16⅛	+ ⅛
Do cv pf 2.25	3	45	45	45	....
Gobel Adolf	1	1⅜	1⅜	1⅜	....
GoodrichBF .75g	117	18	16⅝	18	+ 1½
Do pf 5	8	66⅝	66	66⅝	+ 1½
Goodyear T&R 1a	38	19½	18⅞	19⅛	+ ⅝
Goth Silk Hosiery	1	1⅜	1⅜	1⅜	....
Graham-Pai Mot	2	⅝	⅝	⅝	– ....
Granby C M .45g	1	4⅞	4⅞	4⅞	+ ⅛
Grand Union x ct	2	10½	10⅜	10½	– ⅛
Granite C Stl .25e	2	11⅝	11⅝	11⅝	+ ⅛
Grant W T 1.40	3	34⅛	33⅞	34	....
GtNol O ct 1.75e	2	17⅝	17⅝	17⅝	+ ⅛
GtNorthRy pf 1g	57	28⅛	26⅞	28	+ 1⅜
Gt West Sug 2	2	25⅛	25⅛	25⅛	+ ⅛
Green H L 2a	1	33⅝	33⅝	33⅝	– ⅛
Greyhound Corp 1	63	13⅝	12⅞	13⅝	+ ⅛
Do pf .55	1	11⅛	11⅛	11⅛	....
Grum A E 1.25e	2	16⅛	16	16⅛	+ ½
Gulf Mob&Ohio	56	3½	3⅛	3½	+ ⅜
Do pf	45	20⅞	19⅝	20⅝	+ 1⅝
H					
Hall F Y Print 1	1	15	15	15	+ ¼
HannaMA $5pf 5	.40	105⅝	105⅝	105⅝	+ ⅛
Harb-Walker .75g	12	20⅛	19½	20⅛	+ ⅜
HatCorpAmA .80e	1	5⅝	5⅝	5⅝	+ ⅛
Hayes Mfg	6	2⅛	2⅛	2⅛	+ ⅛
Hecker Prod .60	2	7⅛	7	7⅛	+ ⅛
HershCh cv pf 4a	1	103¼	103¼	103¼	– ¼
Holland Furn 2	7	24	24	24	– ¼
Homesta M 4.50	2	48	48	48	+ ¼
Houd-HersB .75g	1	11⅛	11⅛	11⅛	– ⅛
Household Fin 4a	1	52	52	52	+ ⅛
Houston Oil	38	4⅜	4⅛	4⅜	+ ⅛
Howe Sound 3	11	34	33	34	+ 1
HudsonBayM-S 1g	2	18⅝	18	18⅝	+ ⅛
Hudson Motor	3	3⅛	3	3⅛	+ ⅛
I					
Illinois Central	66	9	8¼	9	+ ¾
Do LL 4	1.30	40	39⅝	40	+ ⅜
Do pf	19	21	19½	20⅝	+ 1½
Indian Refin	9	9⅛	9	9	....
Indust Rayon 1g	9	27	26	27	+ 1¼
Inger-Rand 3g	3	108	107¼	108	+ 1¼
Inland Steel 4	4	77	75⅞	77	+ 1½
Inspirat Cop .50g	17	13	12⅝	13	+ ⅝
Insuransh ct .10g	2	6⅝	6⅝	6⅝	....
Interchem C 1.60	1	24	24	24	+ ¼
Do pf 6	.30	110½	110	110	+ ⅜
InterconRub .40e	3	5⅛	5⅛	5⅛	+ ¼
InterlakeIron .25g	35	9	8⅜	9	+ ⅜
IntHarvester 1.60	13	56⅛	55⅜	56⅛	+ 1
Do pf 7	2	163	162½	163	+ ½
Int Hydro-Elec A	1	1⅛	1⅛	1⅛	– ⅛
Int Mer Marine	13	7⅜	7¼	7⅜	+ ⅛
Int Mining .15g	1	3⅜	3⅜	3⅜	....
Int Nick Can 2	22	27⅛	26⅞	27⅛	+ ⅛
Int Paper&Pow	213	18⅜	17⅛	18⅜	+ 1½
Do pf 5	10	69	66½	69	+ 2¼
Int Ry Cen Am	1	1⅜	1⅜	1⅜	....
Do A pf 2.50k	.50	38⅛	37⅞	38⅛	+ 1⅛
Int Silver 1g	3	38⅞	38⅛	38⅞	+ ⅜
Int Tel&Tel	11	2¼	2⅛	2¼	....
Do for ct	7	2½	2⅛	2½	+ ⅛
Interst D S .45g	2	11⅛	11⅛	11⅛	+ ⅛
Interty Corp .40g	2	8⅝	8⅝	8⅝	– ⅛
IslandCrk Coal 1g	1	32	32	32	+ ⅝
J					
Jarvis H B .75g	2	10⅛	10⅛	10⅛	....
JohnsMan 1.50g	11	67	65	67	+ ⅝
Jon&LSt p 2.25k	12	107	105½	107	+ 2½
K					
KalamStv&F .45g	2	10⅛	10	10⅛	....
K C Southern	11	5⅛	4⅞	5⅛	+ ½
Do pf 1e	2	20⅝	20⅝	20⅝	+ ½
Kel-HayWh A 2k	4	15⅜	15⅛	15⅜	+ ¾
Do B	5	7⅛	7	7⅛	+ ½
KennecottCop 2g	55	39⅝	38	39¼	+ 1
KeystS&W .50g	1	14	14	14	....
Kimb-Clark 1	1	29⅝	29⅝	29⅝	....
KinGR $5 p 2k	.90	35	35	35	....
KresgeSS 1.20a	2	25	24⅞	24⅞	....
Kresge Dep Strs	1	4½	4½	4½	– ¼
Kress S H 1.60	7	26⅞	26⅜	26⅞	+ ¼
Krog Groc 2	5	27¼	27¼	27¼	....
L					
Laclede Gas	2	13¼	11⅞	13¼	+ 1⅜
Do pf	.10	37⅞	37⅞	37⅞	+ ⅜
Lambert Co 1.50	2	13⅛	13⅛	13⅛	+ ⅛
LaneBryant .50g	4	10⅝	10⅛	10⅛	– ⅝
LehighPtC 1.50	2	25	24½	25	+ 1
Do pf 4	.20	114	114	114	....
Lehigh V Coal	82	1⅛	1⅛	1⅛	+ ....
Do pf	49	9⅝	8⅞	9⅝	+ ⅝
Leh Val R R	7	3⅝	3½	3⅝	+ ⅛
LehmanCorp 1a	15	23⅝	23	23⅝	+ ½
Lehn&Fink .70g	1	13⅛	13⅛	13⅛	+ ½
LernerStrs 2	2	22⅝	22⅝	22⅝	– ⅛
Lib-O-F Gl 1.50g	7	30⅜	30	30⅜	+ ⅜
LibMcN&Lib .35g	23	5⅝	5½	5⅝	....
Lig&My 4a	1	86½	86½	86½	– ½
Do B 4a	1	87⅛	87⅛	87⅛	+ ⅛
Lima Loco	6	29⅛	28⅝	29⅛	+ 1⅛
Link-Belt 2	3	34⅛	34	34	+ ⅛
LionOilRef 1	1	12⅛	12⅛	12⅛	– ⅝
Liq Carbonic 1a	2	15⅝	15⅝	15⅝	....
LockhdAire 1.50e	32	27⅞	26⅞	27⅞	+ 1⅝
Loew's Inc 2	8	32⅛	32⅛	32⅛	+ ⅝
LoneStarCem 3	2	43⅝	43⅝	43⅝	+ ⅝
Long-BellLbr A	2	3⅛	3⅛	3⅛	....
LooseWBis .75g	1	17	17	17	+ ⅛
Lorillard .60g	1	18⅛	18⅛	18⅛	+ ⅛
Do pf 7	.10	155½	155½	155½	– ....
Louis&Nash 5.25g	11	73⅛	71⅞	73	+ 2
LouisG&E A 1.50	4	21⅝	21⅝	21⅝	+ ½
M					
MacAn&For 2a	1	25⅛	25⅛	25⅛	....
MackTrucks 1g	13	31⅝	30⅞	31⅝	+ ⅝
MacyRHCo 1.50g	9	27⅛	26⅞	27	+ ⅛
ManhatShirt 1	1	13⅝	13⅝	13⅝	– ⅛
Maracaibo O Expl	1	1⅝	1⅝	1⅝	+ ....
MarineMidld .30g	19	4⅜	4¼	4⅜	....
MktStRy pr pf	1.10	8⅛	8	8⅛	+ ⅛
MarField .80	20	16⅛	16⅛	16⅛	+ ⅛
MartinGLCo 1.50g	9	29⅛	29	29⅛	+ ⅛
Martin-Parry	56	10⅞	9⅜	10⅛	+ ⅞
MasoniteCorp 1a	4	24⅛	24⅛	24⅛	+ ⅛
MathiesnAlk 1.50	4	30	30	30	+ ⅛
MayDepStrs 3	3	53⅛	53	53⅛	+ ⅛
MaytagCo pf 3	2	24⅛	24⅛	24⅛	– ....
McCroryStrs 1	2	15⅛	15⅛	15⅛	– ....
Do pf w w 5	1	105⅞	105⅞	105⅞	+ 1⅝
McGrawElec 2	3	20	19⅝	20	....
McKess&Rob new	5	13⅛	13	13⅛	+ ....
McLellanStrs .40g	2	7⅛	7⅛	7⅛	+ ⅛
Mead Corp .25g	5	9⅛	9⅛	9⅛	+ ⅛
Melville Shoe 2	3	30⅛	29⅝	30	+ ¼
Mengel Co	18	5	4⅝	5	+ ⅛
Do 5% pf 3k	1.50	27⅛	27	27⅛	+ ⅛
Merch&Min Tr	1	21⅛	21⅛	21⅛	– ⅛
Mesta Mach 1.50g	8	31⅝	31	31⅝	+ ⅝
Miami Cop .45e	8	8⅛	8	8⅛	+ ....
Mid-Cont Pet .40g	22	17⅛	17	17⅛	+ ⅛
Midld Stl Pr 1g	2	29⅝	29¼	29⅝	+ ....
Minn-Hon Reg 2a	2	42⅛	41⅞	41⅛	– 1⅛
Mission Corp .25e	4	12⅛	12	12⅛	+ ....
Mo-Kan-Tex	2	9/16	9/16	9/16	....
Do pf	9	2⅛	2⅛	2⅛	+ ....
Mohawk Carp 1g	5	15⅛	15⅛	15⅛	+ ....
MonsantoC 1.50g	3	89	88⅝	89	+ ....
Mont Ward 1.50g	39	37⅞	36⅞	37⅝	+ 1⅛
Morris&Es 3.875	.30	26⅛	26⅛	26⅛	+ ⅝
Motor Prod 1e	1	8	8	8	+ ¼
Motor Wheel 1.60	4	14⅝	14¼	14⅝	....
Mueller Br .75g	1	22	22	22	+ ¼
Mullins Mfg B	19	4⅝	4½	4⅝	+ ¼
Do pf 2.75k	.60	74	71⅛	71⅛	– 1½
Murphy G C 4	1	70¼	70¼	70¼	+ ⅛
Murray Corp .25e	2	5⅝	5⅝	5⅝	....
N					
Nash-Kelv .125g	8	4⅛	4	4⅛	....
NCh&StL 1g	1.60	22	21	22	+ 1½
Nat Acme .50g	19	20⅛	19⅝	20⅛	+ ⅝
Nat Auto Fib .60	1	5⅝	5⅝	5⅝	– ⅛
Nat Aviation .25g	1	8⅝	8⅝	8⅝	+ ⅛
Nat Biscuit 1.60	9	17⅝	17⅛	17⅛	– ⅛
Do pf 7	1	173⅛	173⅛	173⅛	....
Nat Bond&S .60a	8	17	16⅛	16⅛	....
Nat Can	5	8⅛	7⅞	8⅛	+ ⅛
Nat Cash Reg 1	3	13⅝	13⅛	13⅛	– ....
Nat Cyl G .40g	3	10⅛	10⅛	10⅛	....
Nat Dairy Pr .80	14	14⅛	14	14	– ¼
Nat Dept Strs	3	6⅞	6⅞	6⅞	+ ⅛
Nat Distillers 2	12	23	22⅝	23	+ ¼
Nat Gypsum .40e	6	7⅝	7⅛	7⅛	+ ⅛
Do pf 4.50	1	82	82	82	– 1
Nat Lead .50	7	18⅛	17⅞	18⅛	+ ⅛
Do pf B 6	.50	145½	145½	145½	– ....
Nat M&SCas .50g	10	23	22⅝	22⅝	+ ⅛
Nat Pw&Lt .60	11	7	7	7	....
Natl Steel 3	3	55⅝	55⅛	55⅝	+ ⅝
Nat Supply	29	7⅛	7⅛	7⅛	+ ⅛
Do 6% pf 3k	.20	67	67	67	....
Do 5½ pf 2.75k	1	64	64	64	+ ⅛
Do $2 pf	2	14⅝	14½	14⅝	+ ....
Nat Tea	1	3⅝	3⅜	3⅜	+ ⅛
Natomas Co 1	1	9⅝	9⅝	9⅝	....
Nehi Corp .60	1	9⅝	9⅝	9⅝	– ⅛
Neisner Bros 1a	1	17	17	17	+ 1
Do pf 4.75	.20	70	70	70	+ ⅛
Newberry JJ 2.40	2	39	38⅞	39	+ ⅛
Newmt Min .75g	2	30	29⅛	30	+ ....
Newpt Ind .25g	18	10⅝	9⅞	10⅝	+ ⅛
Newpt N Sh .90g	20	26⅛	26	26⅛	+ ⅛
N Y Air Br 1.50g	1	41	41	41	– ....
N Y Central RR	180	13⅝	12⅞	13⅝	+ 1⅛
NYChi&StL	15	16⅞	15⅞	16⅝	+ 1⅛
Do pf	61	43⅛	41⅛	43⅛	+ 2⅛
NYC Omnibus 2	1	17⅛	17⅛	17⅛	+ ⅛
N Y N H & H	1	3/16	3/16	3/16	....
N Y Shipbldg 1g	13	31⅝	31	31⅝	+ ⅝
Norf&West 10a	1	202⅝	202⅝	202⅝	+ 1⅝
Do pf 4	.10	114	114	114	....
NoAmAviat 1.25e	20	15⅛	14⅞	15	+ ⅛
No Amer Co .86f	17	13⅝	13⅛	13⅛	....
Do 6% pf 3	2	55	55	55	+ ⅛
North Pacific	134	7⅝	7	7⅝	+ ⅛
Northwest Airl	2	7⅝	7⅝	7⅝	– ⅛
Northwest Tel 3	1.50	38½	38	38½	....
O					
Ohio Oil .25g	52	9⅝	9⅛	9⅝	+ ⅛
Oliver F Eq .50g	9	22½	21⅝	22½	+ ⅝
Omnibus Cor .30g	4	6	5⅝	6	....
Do pf 8	.30	79	78	79	+ 1½
Oppenh Col .40g	1	5	5	5	– ¼
Otis Elev .40g	14	17	16⅞	17	+ ⅛
Otis Steel	5	7½	7⅛	7⅛	+ ⅛
Do 1st pf 8.25k	2	55	51⅛	55	+ 5
Owens-IllGl 1.50g	2	48	48	48	....
P					
Pac Coast	.40	3	3	3	....
Do 1st pf	.30	17¼	17	17¼	+ ¾
Pac Gas&Elec 2	6	25	24⅝	25	+ ¼
Pac Lighting 3	2	37	36⅝	36⅝	– ¼
Pac Mills	7	17⅝	17⅜	17⅝	+ ¼
Pac Tel&Tel 7	.10	117	117	117	....
Pac T Cons .50g	1	3⅝	3⅝	3⅝	+ ⅛
Pac West Oil	1	8⅛	8⅛	8⅛	+ ⅛
Packard Motor	21	2⅝	2½	2⅝	....
Pan Am Airways	12	13¼	12⅝	13¼	+ ½
Par Pictures .40g	30	12⅛	11⅞	12⅛	+ ¼
Do 1st pf 6	1	97¾	97¾	97¾	– ....
Do 2d pf	.60	11¼	11¼	11¼	+ ¼
ParkUt C M .10g	8	1⅜	1¼	1⅜	+ ⅛
Parke Dav 1.20g	8	29⅝	29	29⅛	+ ½
Parker Rust-P 1a	1	18⅛	18⅛	18⅛	+ ⅛
Parmelee Transp	1	⅝	⅝	⅝	+1/16
Pathe Film .30e	69	13	12⅛	12⅛	– ⅛
Patino Min 1.10g	2	8	8	8	+ ⅛
Penney J C 3	4	82½	82⅛	82½	+ ⅛
Penn-Dix Cement	1	2⅛	2⅛	2⅛	....
Do pf A 1.50k	6	51⅛	51⅛	51⅛	+ 1⅛
Penn Gl Sand 1	2	15⅛	15⅛	15⅛	+ ⅛
Penn R R 1g	56	25	24⅝	25	+ ¼
Peop Gas L&C 4g	3	43	42⅛	43	+ 1
Pepsi-Cola 1g	101	28⅝	27⅞	28⅛	+ 1⅝
Pere Marquette	6	10½	9⅝	10⅛	+ ⅝
Do pf	1.80	37⅝	36	37⅝	+ 2
Do pr pf	4.80	59	57⅛	59	+ ⅛
Petrol Corp .20a	8	6⅝	6⅝	6⅝	+ ⅛
Phelps Dodge 1g	32	35	34⅝	35	+ ⅛
PhilaCo 6% pf 3	2	47⅝	47⅛	47⅛	+ ⅛
Do $6 pf 6	.60	91	90½	90⅝	+ ⅛
Philco Corp .50g	1	10⅛	10⅛	10⅛	+ ⅛
Philip Morris 3a	2	83½	83	83½	....
Do pf 4.25	1	108⅝	108⅝	108⅝	+ ⅛
Phillips-Jones	1	6⅛	6⅛	6⅛	+ ⅛
Phillips Pet 2	30	44⅛	43⅝	44½	+ ⅛
Pillsbury Flour 1	3	17⅛	17⅛	17⅛	....
Pitt&West Va	.4.30	15	14⅝	15	+ ⅛
Pittsburgh Coal	3	6⅛	6⅛	6⅛	....
Do pf	4	40⅛	39½	40⅛	+ 1⅝
Pitt Coke&Ir .25e	2	7	7	7	....
PittForgings .50g	1	12⅛	12⅛	12⅛	+ ....
PittScr&Bolt .30g	6	6⅛	6⅛	6⅛	+ ⅛
Pitt Steel	2	8	7⅞	8	+ ⅛
Do pf B	1.70	59	58⅛	59	+ ⅛
Do 5% pf	2.90	36⅛	34	36⅛	+ 3⅛
Pitt Steel pr pf	.20	64	64	64	– ⅛
Pittston Co	2	1	1	1	....
Plymth Oil .60g	6	16⅛	16⅛	16⅛	+ ⅛
Poor & Co B	18	7⅛	7⅛	7⅛	+ ⅛
Postal Tel pf	36	9⅛	8⅛	9⅛	+ ⅛
Pressed Steel Car	36	11	10⅛	11	+ ⅛
Do 1st pf .50k	1	11⅛	11⅛	11⅛	+ ⅛
Procter & G 2a	9	58⅝	57⅞	58⅝	+ 1
Pub Sv NJ 1.10g	16	22⅝	22⅛	22⅛	+ ⅛
Do 6% pf 6	1	111⅛	111⅛	111⅛	+ ....
Pullman 1a	26	28⅝	27⅞	28⅝	+ 1
Pure Oil .25e	40	10⅛	10	10⅛	+ ⅛
Do 5% pf 5	1	92⅛	92⅛	92⅛	+ ⅛
Purity Bak .50g	1	11⅛	11⅛	11⅛	+ ⅛
Q					
Qkr Sta Oil .30g	5	12¼	12	12¼	– ⅝
R					
RadioCp of A .20g	19	4	3⅞	3⅞	– ⅛
Radio-Keith-Orph	2	3⅝	3⅝	3⅝	– ¼
RR Sec Ill C Stk	2.80	4⅛	4⅛	4⅛	+ ....
Rayb-Man 1.125g	1	20⅛	20⅛	20⅛	+ ....
Rayonier Inc .25g	11	15⅛	14⅝	15⅛	+ ⅝
Do pf 2	3	28	27⅝	28	+ ¼
Reading Co 1	14	17⅝	16⅝	17⅝	+ 1
Remg Rand .80a	7	9⅝	9½	9⅝	+ ⅛
Do pf ww 4.50	1	62	62	62	+ ½
Rens&Saratoga 8	.40	56	56	56	– ½
Reo Motors ct	4	1⅜	1⅛	1⅛	– ⅛
Repub Steel 1g	.90	20⅞	19⅝	20⅞	+ 1
Do cv pf 6	.30	100⅛	100⅛	100⅛	....
Revere Cop & Br	18	9⅝	8⅝	9⅝	+ ⅝
Do A	7	20⅝	19	20½	+ 1⅝
Do B pf 5.25k	.10	113⅛	113⅛	113⅛	+ ⅛
Do 5¼ pf 3.49k	1	72⅝	72⅝	72⅝	+ ⅝
ReynoldsMtls .30e	7	12⅝	12⅛	12⅝	+ ⅝
Reynolds Spring	18	7⅛	7	7⅛	+ ⅛
Reynolds Tb B 2	9	33	32⅝	33	....
Richfield Oil .50e	5	9⅝	9½	9½	+ ....
Ruberoid .50g	3	17⅛	17⅛	17⅛	....
Rutland R R pf	1	7/16	7/16	7/16	–7/16
S					
Safeway Stores 3	2	42½	42¼	42¼	....
St Jos Lead 1g	9	38⅝	38⅛	38⅝	+ ⅝
St L-San Fran pf	5	¼	¼	¼	....
St L Southwest	1.70	1⅛	1½	1½	– ¼
Savage Arms	121	19⅝	18⅝	19⅝	+ 1
Schenley Dist .50g	6	12⅝	12½	12⅝	+ ⅝
Scott Paper 1.80	2	35½	35⅛	35½	....
Do pf 4.50	.10	111½	111½	111½	....
Seaboard Oil 1	18	16⅝	16⅛	16⅝	+ ⅝
Seagrave Corp	2	3¼	3¼	3¼	....
Sears Roebk 3a	14	74⅝	73⅞	74⅝	+ 1
Servel Inc 1	18	8⅝	8⅛	8⅛	– ....
Shar Stl Crp .50g	9	13⅝	13⅛	13⅝	+ ½
Sharp & D .20g	8	5⅛	5⅛	5⅛	+ ....
*Do pf 3.50	2	56½	56⅛	57	+ ....
Shell Un Oil .40g	18	15⅝	15⅛	15⅝	+ ⅝
SilvKg Coalit .20g	2	4⅛	4⅛	4⅛	+ ....
Simmons Co .50g	3	18⅝	18⅛	18⅝	+ ....
Skelly Oil .50g	11	30⅝	29⅝	30⅝	+ 1
SmithAOCorp .50e	7	22⅛	22	22⅛	+ ....
Snider Pack 1	2	14⅝	14⅝	14⅝	+ ....
Socony-Vac .25g	165	10¼	9⅞	10¼	+ ....
Sou Am G-P .10g	2	2	2	2	....
SoPRicoSug .65g	5	16	16	16	+ ⅛
SoeastGreyL 1.50	3	16⅝	16⅛	16⅝	+ ....
SouCal Edi 1.50a	5	23⅝	23⅜	23⅝	....
Sou Nat Gas 1	8	12½	12⅛	12½	+ ¼
Southern Pacific	250	13⅛	12⅛	13	+ 1
Southern Ry	91	15⅝	14⅝	15⅝	+ 1⅛
SparksWithington	5	1⅝	1⅝	1⅝	....
Do pf	45	28⅝	26⅝	26⅝	+ 2⅝
Spear & Co	3	4	4	4	....
Spencer Kell 1.60	1	22	22	22	+ ¼
Sperry Corp	9	39½	38⅝	39½	+ ....
Spicer Mfg 2.25g	7	37⅝	37	37½	+ ....
Spiegel Inc .45g	17	6⅛	6⅛	6⅛	+ ....
Do pf 4.50	1	53	51⅝	53	+ 1
StandBrands .40a	16	6	5⅞	6	+ ⅛
Do pf 4.50	1	113	113	113	....
Std G&E $4 pf	1	2⅝	2⅝	2⅝	....
Do $7 pr pf	3	19⅝	19	19⅝	+ ....
Stand Oil Cal 1	39	24	23⅝	24	+ ⅝
Stand Oil Ind 1	54	33⅛	32⅝	33⅛	+ ⅝
Stand Oil NJ 1a	116	45	43⅝	44⅝	+ ⅝
Stand Oil O 1.50	8	45⅝	45⅛	45⅝	+ ⅛
SterlingProd 3.80	3	60⅛	60	60	....
Stewart War .25g	3	7⅛	7⅛	7⅛	....
Stokely Bros	1	4	4	4	+ ¼
Stone&Web .50e	24	7⅝	7	7⅛	+ ⅛
Studebaker Corp	10	5⅝	5⅛	5⅝	....
Sun Oil 1a	9	56⅛	55⅛	56	+ ....
Sunsh Mng 1.60	2	8⅛	8⅛	8⅛	– ....
Superheater 1	12	19⅝	18⅝	19⅝	+ ....
Superior Oil .10e	4	2⅛	2⅛	2⅛	....
Superior Steel	11	16⅛	15⅛	16⅛	+ 1
Swift & Co 1.20a	16	23⅛	23	23⅛	+ ....
Swift Intl 2	6	22⅛	22	22⅛	+ ....
Sym-Gou ww .75g	3	7⅛	7⅛	7⅛	+ ....
Do xw .75g	13	6⅝	6⅝	6⅝	+ ⅛
T					
Telautograph .10g	1	2⅝	2⅝	2⅝	....
Texas&Pacific Ry	4	13⅝	13⅛	13⅝	+ ....
Texas Corp 2	28	43⅝	42⅝	43⅝	+ 1⅛
TexGulfPro .10g	8	3⅝	3⅜	3⅜	+ ....
Texas Gulf Sul 2	8	37½	37	37½	+ ....
TexPacC&O .40	19	7	6⅝	7	+ ....
TexPacLTr .10e	4	5⅛	5⅛	5⅛	+ ....
Thatcher Mfg	14	8⅛	7⅝	8⅛	+ 1
The Fair	1	3	3	3	....
Do pf	.40	48⅛	48	48⅛	....
ThermoidCo .20g	2	5	4⅝	4⅝	– ....
Third Ave Ry	2	3	2⅞	3	+ ....
Thompson J R	1	4	4	4	+ ....
Thompson-Starrett	2	⅝	⅝	⅝	–1/16
Do pf	1	13	13	13	+ ⅝
TideWatAOil .60	20	10⅝	10¼	10⅝	+ ....
Timken-DAxle 2g	6	33⅛	33	33⅛	+ ....
Timken RB 1.25g	7	45⅝	44⅝	44⅝	– ....
Tri-Cont pf 6	1.10	66⅝	67	67	....
Truax-TraC .25g	4	5⅝	5⅝	5⅝	+ ....
Twent C-Fox F	8	6⅝	6⅝	6⅝	+ ⅛
Do pf 1.50	2	19⅝	19⅝	19⅝	+ ⅝
Twin City Rap Tr	2	1⅜	1⅜	1⅜	+ ⅛
Do pf	.10	20	20	20	– ½
Twin Coach .70e	1	7⅝	7⅝	7⅝	+ ⅛
U					
Underw-Ell 1.25g	3	37¼	37	37¼	+ ½
UnionBag&P .50g	26	12½	11⅝	12½	+ ⅝
Union Carb 2.25g	15	78⅝	78¼	78⅝	+ ⅝
Union Oil Cal 1	7	14⅝	14½	14⅝	+ ¼
Union Pacific 6	5	82⅛	82	82⅛	+ ⅛
Do pf 4	1	82⅝	82	82⅝	+ 1¼
Union TankCar 2	1	30	30	30	....
United Air Lines	7	10⅝	10⅝	10⅝	+ ⅜
Unit Aircraft 2g	46	42⅝	41⅞	42⅝	+ 1⅛
United Carbon 3	2	47⅝	47½	47½	– ⅛
United Corp	21	⅝	9/16	⅝	+1/16
Do pf	13	23⅝	23¼	23¼	....
United Drug	5	3⅝	3⅝	3⅝	+ ⅛
United Elec Coal	18	5⅛	5	5⅛	+ ¼
United Fruit 4	10	68	68	68	....
Unit Gas Imp .80	35	7⅛	7⅛	7⅛	+ ⅛
Unit M&Mfr .25g	11	11⅝	10⅝	11⅝	+ ⅝
United Paperbd	5	4	3⅝	4	....
U S & For Sec	3	3⅝	3¼	3⅜	+ ¼
U S Distrib pf	2.20	18	16⅛	18	+ 2½
U S Freight .50g	13	13	12⅞	13	....
U S Gypsum 2	3	59½	59	59½	+ ¼
U S Hoffm Mach	7	8⅝	8⅝	8⅝	....
U S Ind Alco 1a	55	30⅝	28⅝	30½	+ 2
U S Leather	1	3½	3½	3½	+ ¼
Do A	9	8⅝	8	8⅝	+ ⅛
US Pipe&Fdry 2	5	28⅝	28	28⅛	+ ⅛
U S Real&Imp	11	1⅛	1⅛	1⅛	+ ¼
U S Rubber .50g	46	25⅝	24⅞	25⅝	+ 1⅛
Do 1st pf 8	1	96⅝	96⅝	96⅝	+ ½
US SmeltR&M 3g	1	63	63	63	+ 1⅛
U S Steel 2g	85	59⅝	57⅞	59⅝	+ 1⅝
Do pf 7	4	120⅝	119⅞	120⅝	+ ⅝
U S Tobacco 1.28	2	28	28	28	– ⅝
United Stores A	1	13/16	13/16	13/16	+1/16
Do pf 7.50e	1	48½	48½	48½	– 1
Univ-Cyc Stl .45g	1	14¼	14¼	14¼	+ 1⅝
V					
Vadsco Sales pf	.20	17⅝	17⅝	17⅝	+ 1
VanNorMTl .50g	5	13	12⅝	13	+ ⅝
Vanadium .50g	19	27⅝	26	27⅝	+ 1
Va Iron C&C pf	.30	20	18⅞	20	+ 1
W					
Wabash Ry	1	3/16	3/16	3/16	....
Do pf A	5	11/16	11/16	11/16	+1/16
Waldorf Sys 1	1	8⅞	8⅞	8⅞	+ ⅛
Walgreen Co 1.60	2	19⅛	19⅛	19⅛	....
Walk H G&W 4h	5	30	29⅝	30	+ 1
Do pf 1h	1	14⅛	14⅛	14⅛	+ ⅝
Walworth Co	17	5⅛	5⅛	5⅛	+ ¼
WarnerBros Pict	122	4⅝	4½	4½	....
Do pf 2.89k	.80	68½	68	68	+ 3
Warren Bros	1	1⅛	1⅛	1⅛	+ ⅛
Do cv pf	.70	13⅛	13⅛	13⅛	+ 1
Warren Fdy&P 2	1	32⅛	32⅛	32⅛	– ¼
WaynePump 1.50g	1	16⅛	16⅛	16⅛	....
Wesson O&S .50g	2	23	22⅞	23	+ ⅝
WPennEl 6%pf 6	.50	95⅝	95⅝	95⅝	– ⅛
WPennPpf 4.50	.70	116	116	116	– ¼
WVaP&Pa 1.30g	1	20⅛	20⅛	20⅛	+ ¼
West Auto Sup 2	1	29⅛	29⅛	29⅛	+ ¼
West Pacific pf	1	9/16	9/16	9/16	+1/16
W Union Tel 1g	89	28⅝	27⅞	28⅝	+ 1⅛
West Air Br .50g	33	24	23⅝	24	+ 1
West El&Mfg 2g	13	94⅛	93⅞	94⅛	+ 1
Weston E I 1.50g	2	31⅝	31⅝	31⅝	+ ⅛
West Chlor 1.40	1	35⅝	35⅝	35⅝	– ⅛
Do pf 4.50	.30	109⅛	109	109	....
Wheeling St .25g	12	25⅛	24⅝	25⅛	+ 1¼
WhiteSSDent .50g	2	13	13	13	....
White Motor .50g	15	16	15⅝	16	+ ⅛
WhiteRkMSp .10g	15	8	8	8	+ ⅛
White Sew Mach	12	4½	4⅛	4½	+ ⅛
WilcoxOil&G .10e	2	2⅛	2⅛	2⅛	....
Willys-Overland	4	1⅛	1⅛	1⅛	....
Do pf	4	3⅜	3⅜	3⅜	+ ⅛
Wilson & Co	85	6⅛	6⅛	6⅛	+ ⅛
WoodwardIr .50g	5	27⅞	27⅜	27⅞	+ ⅛
Woolw F W 1.60g	27	29⅝	29⅛	29⅝	+ ⅝
Worthing P&M	49	25⅝	24⅛	25	+ ⅝
Docvprpf3.375k	3	70	69½	70	+ ⅝
Doprpf 3.375k	1	66	66	66	+ ⅝
Y					
YellowTr&C .50g	17	15	14⅞	15	+ ¼
YoungSpg&W 1g	4	10⅛	10⅛	10⅛	+ ⅛
YounstSh&T 2g	31	38½	36⅞	38½	+ 2
YoungstStlDr.75g	14	17⅛	16½	17⅛	+ ⅛
Z					
Zenith Radio 1g	1	12⅝	12⅝	12⅝	+ ¼

*Ex dividend. xr—Ex rights. a—Also extra or extras. d—Cash or stock. e—Paid last year. f—Payable in stock. g—Declared or paid so far this year. h—Payable in Canadian funds. k—Accumulated dividend paid or declared this year.

Rates of dividends in the foregoing table are annual disbursements based on the last quarterly or semiannual declaration. Unless otherwise noted, special or extra dividends are not included.

Sales to 11 a. m., 130,000; to 12 noon, 280,000; to 1 p. m., 350,000; to 2 p. m., 490,000; total sales, 905,880 shares.

WASHINGTON, D. C., July 21 [Special].—Odd lot purchases by customers on July 19 were 30,168 shares; sales, 29,220, including 253 shares sold short.

CHICAGO STOCKS

Monday, July 21, 1941.

Shares sold today	26,000
Year ago	11,000
Total sales 1941 to date	2,935,000
Total sales 1940 to date	4,080,000

Stock, div. $—	Sales, 100s.	High.	Low.	Close.	Net chge.
‡Acme Steel 4	.10	50⅞	50⅞	50⅞	....
Aetna BBear 1.40	.50	11⅝	11⅝	11⅝	– ⅛
Allied Prod 1	3.50	18	18	18	....
Do A 1.75	1	21½	21½	21½	+ ½
‡Allis-Ch Mf.50g	.70	31⅝	30⅞	31⅝	+ ⅝
Am Tel&Tel 9	1	156	156	156	+ ⅛
Do rt wi	2	1⅝	1⅝	1⅝	–1/32
Armour & Co	34.50	5⅛	4⅞	5⅛	+ ⅛
Aro Equip .40g	.50	10	10	10	....
Aviation Corp	3	3⅝	3½	3½	....
Barber WH Co 1	1	16	16	16	+ ½
Belden Mfg .60g	1	11⅛	11⅛	11⅛	+ ⅛
Bendix Av 3g	2	38⅝	38⅝	38⅝	....
Binks Mfg .60e	.50	5⅛	5⅛	5⅛	....
‡Bliss&Laug .50g	.20	15⅝	15⅝	15⅝	....
Borg-Warner .80g	5	19⅛	18⅞	19⅛	+ ⅛
BroF&WA pf.65e	.50	12⅛	12⅛	12⅛	+ ⅛
Bruce E L .50g	.50	12⅛	12⅛	12⅛	+ ⅛
Butler Bros .15g	6.50	6	6	6	....
Do pf 1.50	1.50	21⅛	21⅛	21⅛	+ ⅛
CenIllPubSv pf3k	.60	87⅝	87⅝	87⅝	– ½
Ce&SW$7 pl pf3.50k	.10	107⅛	107⅛	107⅛	+ 1
Chi Towel 3g	.50	69⅛	69⅛	69⅛	– ....
Chi Yell Cab 1	2	8⅝	8⅝	8⅝	+ ....
‡Chrysler Cor 3g	1.15	56⅝	55	56⅝	+ ....
Cities Serv	1	4⅝	4⅝	4⅝	+ ....
Coleman L&S 1a	.50	41	41	41	+ 1¼
ComwlthE 1.80	10.50	26½	26⅛	26½	+ ⅛
Cons Oil .50	5.50	6⅛	6	6	....
ContainerCor .75g	1	16	16	16	+ ¼
Crane Co .80e	.50	17	17	17	– ⅛
CudahyP pf3.50k	.10	93	93	93	....
Deere & Co 1.50e	1	25⅛	25⅛	25⅛	+ ⅛
E Household.35g	5.50	4	3⅞	3⅞	– ....
Elgin N Watc.75g	1	30	30	30	+ ⅛
‡Fairb Morse 1g	.08	40⅛	40⅛	40⅛	....
Fitz Simm&C 1	1.50	6⅛	6⅛	6⅛	....
Fuller Mfg .20g	2	4⅝	4⅝	4⅝	....
Gen AmTr 1.50g	1	53½	53½	53½	– ....
‡Gen Foods 2	.80	38⅛	38	38½	....
GenMotors 1.75g	3.50	39	38⅝	39	....
Goldblatt .30e	1	7	7	7	....
Goodyear T&R 1a	1	19⅛	19⅛	19⅛	+ ⅛
‡Hall Print 1	.25	14⅛	14⅛	14⅛	....
Hein-WeMP .80	1.50	8⅝	8½	8⅝	– ....
Horders 1a	1	13	13	13	– ½
Ill Brick	.50	3	3	3	....
Ill Cent R R	11.50	9	8½	9	+ ¼
Indep PnTl 1.25g	3	27	26	27	+ 1
Ind Stl Prod .12g	1	3⅛	3⅛	3⅛	+ ....
‡Inland Steel 4	.05	76⅞	76⅞	76⅞	....
IntHarvester 1.60	.50	56½	56½	56½	+ 1⅛
IronFireman 1.20	1	17⅛	17⅛	17⅛	+ 1⅛
Jarvis W B .75g	1.50	10⅝	10½	10⅝	+ ⅛
Kellog Swit .55g	3	9⅛	9	9⅛	....
La Salle Ext .15e	1	1	1	1	....
Lib-McN&L .35g	5.50	5⅝	5⅝	5⅝	....
LincolnPr pf 3.50	.10	18	18	18	+ ½
Marsh Field .80	3	16⅛	16⅛	16⅛	+ ....
McCord Rad A	3.40	18	16	16	+ 2¼
McWill Dredg	.50	10⅛	10⅛	10⅛	+ 1⅛
Mid WestC .20g	1.50	4⅝	4⅝	4⅝	....
Midland Unit pf	1	5	5	5	....
Midl Util 6% pf	1	⅝	⅝	⅝	....
Miller & H rat ct	1	1⅛	1⅛	1⅛	+ ....
Do pr pf	1	6⅝	6⅝	6⅝	....
MontgWard 1.50g	1	37⅝	37⅝	37⅝	+ 1
Nat Cyl G .40g	2	10⅛	10⅛	10⅛	....
Nor Am Car	1	6½	6½	6½	+ ....
Norwest Ba .20g	4	12⅝	12⅝	12⅝	+ ....
Penn R R 1g	1.50	25⅛	24⅞	25⅛	+ ....
Peop GasL&C 4g	1.50	42⅝	42⅝	42⅝	+ ....
Poor & Co B	1.50	7⅛	7⅛	7⅛	+ ....
Pressed Stl Car	2.50	11	10⅞	11	+ ....
Quaker Oats 4	.10	73⅛	73⅛	73⅛	– ⅛
Do pf 6	.30	149½	149½	149½	....
Raytheon Mfg	1	3⅛	3⅛	3⅛	....
Do pf	2	1⅝	1⅝	1⅝	....
‡Sears Roeb 3a	1.20	74⅝	73⅞	74⅝	+ ....
Serrick Corp B	1.50	3⅛	3⅛	3⅛	....
‡Spiegel Inc .45g	.50	6⅛	6⅛	6⅛	....
Std Oil Ind 1	1.50	33	32⅝	33	+ ½
Stewart-War .25g	1	7⅛	7⅛	7⅛	– ....
SundMTool 1.50g	2	33	32⅝	33	+ ....
Swift&Co 1.20a	8.50	23⅛	23	23⅛	+ ....
Swift Int 2	.50	22⅛	22⅛	22⅛	+ ....
Texas Corp 2	1.50	43⅝	43	43⅝	+ 1⅝
‡Un Carbid 2.25g	.55	78⅝	78⅝	78⅝	+ ....
‡Unit Air Lines	.50	10⅛	10⅛	10⅛	....
U S Gypsum 2	.50	59⅛	59⅛	59⅛	+ ....
U S Steel 2g	11.50	59⅝	58	59⅝	+ 1½
Do pf 7	1	120	119⅝	120	+ ⅜
Utah Radio	2	1¼	1¼	1¼	....
‡Walgreen 1.60	1.70	19⅛	19⅛	19⅛	....
West Un Tel 1g	1	28⅛	28⅛	28⅛	+ 1⅛

*Ex dividend. ‡Odd lots. a—Also extra or extras. e—Paid last year. g—Declared or paid so far this year. k—Accumulated dividend paid or declared this year.

INVESTING COMPANIES

[Nominal quotations.]

	Bid.	Asked.
American Business Shares, Inc.	2.79	3.06
Boston Fund, Inc.	14.07	15.13
Chemical Fund	9.45	10.23
Diversified Trustee D.	5.00	5.65
Dividend Shares, Inc.	1.10	1.21
Fidelity Fund, Inc.	16.14	17.37
Fundamental Investors, Inc.	16.10	17.64
General Investors Trust	4.44	4.83
Incorporated Investors	14.65	15.75
Massachusetts Invest, 2d Fund	8.62	9.27
Massachusetts Investors Trust	18.31	19.69
New England Fund	11.18	12.05
Selected American Shares	8.33	9.08
Trusteed Industry Shares	.71	.81

NEW YORK CURB

Monday, July 21, 1941.

Shares sold today	114,000
Year ago	46,810
Total sales 1941 to date	14,022,000
Total sales 1940 to date	27,890,932

	Sales.	High.	Low.	Close.	Net chge.
Acme Wire	70	22	21⅝	22	+ ⅛
Aero Sup B	500	5⅞	5⅝	5⅝	+ ⅛
Ainsworth	200	4⅝	4⅛	4⅛	....
Ala Gt Sou	100	86	86	86	+ ½
Ala Pow $6 pf	10	100	100	100	+ 1
Allied Prod	100	18¼	18¼	18¼	– ¼
Do A	250	21⅝	21⅝	21⅝	+ ⅛
Alum Co Am	150	122½	122¼	122½	+ ⅛
Alum Ltd	50	72⅝	72⅝	72⅝	+ ⅝
Am Box Board	200	5⅝	5⅝	5⅝	+ ⅛
Am Cit P&L B	300	⅝	⅝	⅝	+ ....
Am Cyan B	1,000	40⅛	39⅞	40⅛	+ ⅜
Am Fork&Hoe	300	13⅛	13	13⅛	+ ⅜
Am Gas&El	1,300	25⅛	24⅞	25	– ⅛
Do pf	25	110⅛	110⅛	110⅛	+ ....
Am Light&T	200	13⅛	13⅛	13⅛	+ ....
Am Maracaibo	100	⅜	⅜	⅜	+ ....
Am Republics	2,500	7⅛	7⅛	7⅛	+ ½
Am Superpow	400	5/32	⅛	⅛	–1/32
Anch Post F	100	2⅛	2⅛	2⅛	....
AppalElPw pf	20	105	105	105	....
Ark Nat Gas A	400	1⅜	1⅜	1⅜	....
Aro Equip	200	10⅛	10	10	– ....
Art Met Wks	100	6	6	6	– ¼
Ashland Oil&R	200	5	5	5	....
Asso G&El A	100	1/16	1/16	1/16	....
Atl Gas Lt pf	10	109⅛	109⅛	109⅛	....
Atl Cst Fish	600	3⅛	3⅛	3⅛	+ ....
Atl Cst Line Co	75	29	27	29	+ 3
AuburnCenMfg	500	3⅝	3⅝	3⅝	+ ⅛
Avery & Sons	100	4⅛	4⅛	4⅛	....
Babcock & Wil	2,600	32	30	31⅞	+ 2⅛
Baldw Loc war	1,500	6⅛	5⅝	6⅛	+ ....
Barbon Corp	100	2⅝	2	2⅛	....
Barium Sta Stl	300	1⅛	1⅛	1⅛	+ ....
Barl&Seel A	100	10	10	10	....
Beech Airc	6,100	8⅛	7⅝	8⅛	+ ....
Bell Airc	300	20⅛	20	20⅛	+ ....
Bellanca Airc	200	3⅛	3⅛	3⅛	....
Birds S. Fdy	200	8	7⅝	8	+ ....
Blauners	25	3⅛	3⅛	3⅛	– ....
Bliss E W	1,000	18⅝	17⅝	18⅝	+ ....
Blumenthal S	200	8⅛	8⅛	8⅛	+ ....
Borne Scrym	50	34⅛	34⅛	34⅛	– 2
Braz Tr L&P	400	5⅛	5	5⅛	+ ....
Breeze Corp	600	10	9⅝	9⅝	– ....
Brewst Aero	600	10½	10⅛	10⅛	....
Bridgpt Mach	200	1⅝	1⅝	1⅝	....
Brill A	100	3⅝	3⅝	3⅝	+ ....
Brown Co pf	150	19	19	19	+ ....
Brown-F Dist	1,700	2⅛	2⅛	2⅛	....
Bruce E L	100	12⅛	12⅛	12⅛	+ ....
Buf N&EP 5 p	50	92⅛	92⅛	92⅛	....
Cal Elec Pow	1,200	2⅛	2	2⅛	+ ....
Carnation	100	39	39	39	+ ....
Carrier Corp	100	8⅝	8⅝	8⅝	– ....
Castle A M	50	20⅛	20⅛	20⅛	+ ....
Catalin Am	1,500	4	3⅝	4	+ ....
Celanese ptc p	50	121	121	121	....
Cen Hud G&E	100	9	9	9	....
Cen St El	100	1/32	1/32	1/32	....
Cessna Airc	400	5⅝	5⅝	5⅝	+ ....
Childs pf	100	8⅛	8⅛	8⅛	+ ....
Cities Service	200	4⅝	4⅝	4⅝	+ ....
Do pf	200	72	71½	72	+ 1½
Cleve El Illum	100	37	37	37	+ ....
Cleve Tract	100	4⅛	4⅛	4⅛	– ....
ColoFuel-I war	200	2⅛	2⅛	2⅛	+ ....
Col O&G	200	1⅛	1⅛	1⅛	....
CompoShM vtc	100	11½	11⅛	11½	+ ....
Cons G&E Bal	100	58⅛	58⅛	58⅛	– ....
Do pfd B	10	117⅛	117⅛	117⅛	....
Cons Mng&S	50	27⅝	27⅝	27⅝	+ ....
Cons Stl Corp	400	6⅝	6	6⅝	....
ConG-E pr pfd	50	90½	90⅛	90½	+ ....
Coop-B pr pfd	100	33⅛	33⅛	33⅛	+ 1½
Copper Range	100	6⅛	6⅛	6⅛	....
Cosden Petro	1,500	1⅛	1	1⅛	+ ....
Do pfd	100	12⅛	12⅛	12⅛	+ ....
Creole Pet	1,100	18⅛	17⅝	18⅛	+ ....
Crock-Wh El M	400	7	6⅝	6⅝	– ....
Crowley Milner	200	1⅛	1⅛	1⅛	....
Crystal Oil Ref	200	½	½	½	+1/16
Cub Atl Sug	100	8⅛	8⅛	8⅛	– ....
Darby Pet	600	8⅛	8⅛	8⅛	+ ....
Decca Record	100	7⅝	7⅝	7⅝	....
Dejay Strs	100	3⅛	3⅛	3⅛	....
Derby Oil	300	2	2	2	+ ....
Do pfd	10	40	40	40	....
Det Paper Pr	100	3/16	3/16	3/16	–1/16
Divco Tw Trk	100	7⅛	7⅛	7⅛	+ ....
Driver-Har	50	32	32	32	....
Duval Tex Sul	100	6⅞	6⅞	6⅞	....
Eagle Pich Ld	100	9⅝	9⅝	9⅝	+ ....
East Gas & F	100	2	2	2	– ....
Do 6s pfd	300	36	35⅝	36	+ 1
East Mall Ir	125	16	16	16	+ 1
EastSta pfd A	100	15⅛	15⅛	15⅛	....
Do pfd B	50	15⅛	15⅛	15⅛	– ....
Econ Gro Strs	50	12	12	12	....
El Bond & Sh	900	2⅛	2	2⅛	– ....
Do pfd	600	57	57	57	....
Emerson Elec	100	5	5	5	+ ....
Emp Dis El pf	10	93	93	93	+ 1
Equity Corp	100	3/16	3/16	3/16	....
Do $3 pf	25	16⅛	16⅛	16⅛	....
Esquire Inc	500	2⅛	2⅛	2⅛	+ ....
Fairchild Av	100	9⅝	9⅝	9⅝	– ....
Fairchild E&A	1,000	2⅝	2½	2⅝	+ ....
Fansteel Met	300	8	7⅝	8	+ ....
Fedders Mfg	100	7	7	7	– ....
FlaP&L $7 pf	225	101⅛	100⅛	101⅛	+ 1½
Frank Con Dis	200	⅝	⅝	⅝	....
Froedt G&M	50	8⅛	8⅛	8⅛	....
Fruehauf Tra	100	21	21	21	+ ....
Fuller GA	25	55	55	55	+ 2
Do $3 cv	75	42	41	42	+ 1
Do 4% pf	25	62	62	62	+ 2
Gen Firepfg	100	14⅛	14⅛	14⅛	+ ....
Gen G&E pf B	20	76	76	76	– 4½
Gen Pub S pf	10	26	26	26	+ ....
Gen Share pf	10	50⅛	50⅛	50⅛	....
Georg P $6 pf	100	106	106	106	....
Glen Ald Coal	1,900	15	14⅝	15	+ ....
Godchx Sug B	100	6⅝	6⅝	6⅝	+ ....
Gorh Mfg	100	31	31	31	....
Gt Atl&P nv	100	99⅛	99⅛	99⅛	+ ....
Gt NY Brew	100	⅝	⅝	⅝	–1/16
Greenf T&D	100	8	8	8	....
Gulf Oil	1,000	38	38	38	+ 1⅛
Hat C Am B	300	4⅛	4⅛	4⅛	+ ....
Hazeltine	100	17⅛	17⅛	17⅛	....
Hearn D Strs	100	2⅝	2⅝	2⅝	....
Hecla Min	500	6	5⅝	5⅝	– ....
Hoe R & Co A	200	12½	12½	12½	+ 1
Humble Oil	800	62⅝	62	62⅝	+ ....
Huyler's pf	50	4⅛	4⅛	4⅛	....
Ill Iowa Pow	400	1⅛	1⅛	1⅛	....
Do pf	500	27⅝	27⅛	27⅝	+ ....
Imp Oil Ltd	1,300	6⅝	6½	6⅝	+ ....
Imp Tb Can	100	8⅝	8⅝	8⅝	+ ....
Ind Svc 6%pf	10	19⅛	19⅛	19⅛	....
Ins Co N Am	350	77⅛	77	77⅛	+ ....
IntP&P war	6,300	2⅝	2⅛	2⅝	+ ....
Int Petrol	400	9⅝	9⅝	9⅝	+ ....
Int Vitamin	100	4⅝	4⅝	4⅝	....
Int Home E	200	8⅝	8⅝	8⅝	....
Iron Firem vtc	50	17½	17½	17½	....
Jones&Lau Stl	2,000	29⅛	26⅛	29⅛	+ 2⅞
Kleinert	100	8½	8½	8½	–5/16
Lake Shore M	400	11¼	11	11¼	+ ....
Lehigh C&N	2,400	4⅝	4⅝	4⅝	+ ....
Lone Star Gas	100	8⅝	8⅝	8⅝	– ....
Long Is Ltg	800	9/16	½	9/16	+ ....
Do pf	325	31	29⅛	31	+ 1
Do pf B	925	29	26⅝	29	+ ½
Louis L&E	600	5⅛	5⅛	5⅛	+ ....
Mangel Strs	200	2⅛	2⅛	2⅛	+ ....
Mar St Shov	100	4⅛	4⅛	4⅛	+ ....
Master Elec	.50	29⅛	29⅛	29⅛	....
McCord Rad B	300	2⅛	2	2⅛	+ ....
McWill Dredg	2,000	10⅛	9⅝	10⅛	+ ....
Mead John	.30	126	126	126	....
Merritt C&S	1,400	7⅝	7	7⅝	+ ....
Do war	500	13/16	⅝	⅝	– ....
Mesabi Iron	600	7/16	7/16	7/16	+1/16
Mich Bumper	100	7/16	7/16	7/16	....
MidStP A vtc	200	3⅝	3⅝	3⅝	+ ....
Mid W Corp	300	4⅝	4⅝	4⅝	....
MidOil cv pf	.50	7	7	7	....
Mid W Abr	100	1⅝	1⅝	1⅝	+ ....
Midwest Oil	100	7⅛	7⅛	7⅛	....
Minn M&M	1.50	53	53	53	+ ½
Molybdenum	1,100	6	6	6	....
MontWard A	.20	170⅝	170⅝	170⅝	+ 1⅛
MoodyInv pt p	1.75	20⅝	19⅝	20⅝	+ 1⅛
Mt City Cop	700	2⅝	2⅝	2⅝	+ ....
Mount Prod	100	5⅝	5⅝	5⅝	+ ....
Nat B Hess	200	7/16	7/16	7/16	....
Nat C Lin pf	.50	43	43	43	+ 1⅛
Nat Cont	300	12⅛	12	12⅛	+ ....
Nat Fuel G	100	11⅛	11⅛	11⅛	....
Nat P&L pf	1.25	100⅛	99⅛	100	....
Nat Trans	600	12⅝	12⅝	12⅝	+ ....
Navarro Oil	300	11⅛	11⅛	11⅛	+ ....
NeptuneMet A	100	8⅛	8⅛	8⅛	+ ....
N J Zinc	4.50	69⅝	69⅛	69⅝	+ ....
NYP&L $6 pf	.40	102	102	102	....
Do 7% pf	.20	109⅛	109	109⅛	+ ....
NYShipb fd sh	100	28⅛	28⅛	28⅛	+ 1⅛
NYWatSvc pf	.10	36	36	36	....
Niag H Pw	100	2⅝	2⅝	2⅝	– ....
Do 1 pf	100	69½	69	69½	+ 2½
NiagSh Md B	100	5⅝	5⅝	5⅝	....
Nor Am L&P	800	5/64	5/64	5/64	–1/64
Do pf	200	88½	87⅝	88½	+ 1½
Nor Cent Tex	100	3⅝	3⅝	3⅝	+ ....
N Ind PS 6 pf	10	103	103	103	+ ....
Do 7 pf	40	112½	112½	112½	....
Nor Sta Pw A	100	5⅝	5⅝	5⅝	– ....
Okla Nat Gas	100	19⅛	19⅛	19⅛	+ ....
PantepOil Ven	4,000	4	3⅝	4	....
Pennroad	2,000	3	2⅞	3	+ ....
Pa-Cent Airl	300	9⅝	9⅝	9⅝	– ....
Pa P&L $6 pf	20	110	109½	110	+ ....
Pharis T & R	100	3⅝	3⅝	3⅝	+ ....
Phoenix Sec	400	8⅝	8⅝	8⅝	+ ....
Do pf	100	45	45	45	+ 1
Pitney-Bowes	100	6⅛	6⅛	6⅛	+ ....
Pitts & L Erie	40	69⅛	69⅛	69⅛	+ ....
Pitts Metallu	100	15⅛	15⅛	15⅛	+ ....
Pitts Pl G	200	82	82	82	+ 1⅛
Pleas V Wine	100	2⅛	2⅛	2⅛	....
Powdr & Alex	100	4⅛	4⅛	4⅛	+ ....
Pratt & Lam	50	22	22	22	....
PSInd $7 pr pf	200	128	127	128	+ 1⅛
Do $6 pf	25	62⅝	61	62⅝	+ 2⅝
PugSdP&L$6pf	550	53⅛	52⅛	52⅝	+ ....
Quaker Oats	50	73⅛	73⅛	73⅛	+ ....
Do pf	50	148⅛	148⅛	148⅛	– 1⅛
RKO opt war	100	7/32	7/32	7/32	....
Raym Conc	250	17⅛	17⅛	17⅛	+ ....
Raytheon Mfg	200	3⅛	3⅛	3⅛	– ....
Red Bank Oil	200	⅝	⅝	⅝	....
Reeves D	100	⅝	⅝	⅝	– ....
Republic Avia	700	4	3⅞	3⅞	– ....
Root Pet	100	2⅝	2⅝	2⅝	+ ....
Do pf	200	13	13	13	+ ....
St Regis Pap	1,600	2⅛	2⅛	2⅛	+ ....
Do pf	50	96	96	96	....
Salt Dome Oil	100	3⅛	3⅛	3⅛	– ....
Schulte D A	100	7/16	7/16	7/16	+1/16
Scoville Mfg	200	27⅝	27⅝	27⅝	– ....
Scullin Stl	100	11⅛	11⅛	11⅛	....
Seiberling Rub	200	3	3	3	+ ....
Selected Indus	100	⅛	⅛	⅛	....
Shat-Dem	100	4	4	4	....
Sherwin-Wms	150	77⅝	77½	77⅝	+ ....
Do pf	100	111	111	111	– ....
Simplicity Pat	100	1⅛	1⅛	1⅛	....
Singer Mfg	80	117½	115½	117½	+ 2
So Penn Oil	200	41⅝	41⅛	41⅝	+ ....
So Cal Ed pf	30	41⅛	41	41⅛	– ....
Southl Royal	1,900	6⅛	6	6⅛	+ ....
Spalding 1st pf	30	8⅛	8⅛	8⅛	+ ....
Spencer Shoe	100	2⅝	2⅝	2⅝	+ ....
Stand Cap&S	900	4⅝	4⅝	4⅝	+ ....
Stand Dredg pf	50	13½	13½	13½	+ ⅛
St Oil Ky	100	18⅝	18⅝	18⅝	+ ⅝
Stand Stl Sprg	200	20⅛	20⅛	20⅛	+ ⅛
Ster Br Strs	100	5⅛	5⅛	5⅛	– ⅛
Sterl Brew	100	⅝	⅝	⅝	....
Stetson J B	225	4⅝	4⅝	4⅝	....
Sunray Oil	100	1⅝	1⅝	1⅝	....
Super Oil Cal	200	32⅛	32⅛	32⅛	+ ....
Swan-Finch Oil	100	7	7	7	+ ⅝
Taggart	400	3	2⅞	3	+ ⅛
Technicolor	100	9⅝	9⅝	9⅝	....
Texon Oil & L	200	3	3	3	....
Thew Shovel	150	17	16⅝	17	+ ⅝
Tilo Roof	200	6⅝	6⅝	6⅝	....
Trans-Lux	100	13/16	13/16	13/16	+1/16
Transwest Oil	200	3⅝	3⅝	3⅝	....
Tri-Cont war	200	3/16	3/16	3/16	....
Tubize Chat	100	6⅛	6⅛	6⅛	+ ⅛
Tung Sol L pf	200	7	6⅝	6⅝	–3/16
Udylite Corp	100	3⅝	3⅝	3⅝	+ ⅛
Unexcelled Mfg	100	8⅝	8⅝	8⅝	....
Unit Airc Pr	100	3⅝	3⅝	3⅝	....
Unit Cig-WhSts	1,600	7/16	⅜	⅜	+ ....
Unit Gas	200	⅝	⅝	⅝	....
Do pf	200	118	117⅞	117⅞	+ ....
Unit Lt&P pf	500	23⅛	23⅛	23⅛	+ ....
Unit Shoe M	300	61⅛	60⅛	61⅛	+ ....
Unit Specialts	600	13⅝	13⅛	13⅝	+ ....
U S & Int Sec	100	⅛	⅛	⅛	....
Do pf	150	57½	57	57½	+ 2½
U S Foil B	200	5⅛	5⅛	5⅛	+ ....
U S Lines pf	100	4⅛	4⅛	4⅛	....
U S Rub Recl	100	3⅛	3⅛	3⅛	....
Unit Wal Pap	100	1⅛	1⅛	1⅛	....
Univ Corp vtc	100	6⅛	6⅛	6⅛	– ....
Utah-IdahoSug	100	2⅝	2⅝	2⅝	+ ....
Util & Ind pf	100	1⅝	1⅝	1⅝	....
Venezuel Pet	2,700	3⅛	3	3⅛	+ ....
Vogt Mfg	100	8⅛	8⅛	8⅛	+ ....
Vultee Airc	100	7	7	7	....
Waco Airc	100	5	5	5	+ ....
Walker Min	100	11/16	11/16	11/16	....
Wentwth Mfg	400	2¼	2¼	2¼	....
West Va C&C	2,300	4¼	4	4¼	+ ⅛
WestMd 1st pf	10	75½	75½	75½	+ 1½
Wolverine T	300	5½	5⅜	5½	+ ¼
Wright Harg	1,400	2⅜	2⅜	2⅜	....

DOMESTIC BONDS.

Sales, thous.		High.	Low.	Close.	Net chge.
6	AlaPow 4½s '67	101⅝	101⅝	101⅝	....
2	AmG&E 3½s '60	107½	107½	107½	....
10	do 2⅜s '50	104⅛	104⅛	104⅛	– ⅛
14	AmP&L 6s 2016	108⅛	108⅛	108⅛	– ⅛
19	ApElPw 3⅜s '70	108⅛	108⅛	108⅛	+ ⅛
22	AsElec 4½s '53	46	45⅝	46	+ ⅝
5	AsG&E 5s '50	13⅛	13	13⅛	– ⅛
3	do 5s '68	13⅛	13⅛	13⅛	– ⅛
14	BaldwL 6s '50	119	119	119	+ 1
2	BellTCan 5s '57B	109⅛	109⅛	109⅛	+ ⅛
1	do 5s '60C	111⅛	111⅛	111⅛	+ ⅛
2	BirmEl 4½s '68	102⅛	102⅛	102⅛	....
1	CanPac 6s '42	84½	84½	84½	– 1
4	CenIllPS3⅜s'68A	109	109	109	+ ⅛
5	CenStEl 5½s '54	17	16⅝	16⅝	....
2	do 5s '48	17⅛	17⅛	17⅛	+ ⅛
1	ChiRy 5s '27 ct	45	45	45	+ ⅛
1	CinStRy 5½s '52	94	94	94	....
8	CitiesSer 5s '58	89⅝	89⅛	89⅝	+ ....
27	do 5s '50	90⅝	90⅛	90⅝	+ ....
1	CitSP&L 5½s '49	99⅝	99⅝	99⅝	+ ....
7	CitSPw 5½s '52	98	98	98	....
1	ComP&L 5s '57	102⅝	102⅝	102⅝	....
7	ContG&E 5s '58A	98⅝	98⅝	98⅝	....
3	CudPack 3⅜s '55	102½	102½	102½	....
2	EastG&F 4s '56A	89	88⅝	88⅝	– ....
9	ElecP&L 5s 2030	93⅝	93⅝	93⅝	+ ....
5	FlaP&L 5s '54	104⅝	104⅝	104⅝	– ....
1	FlaPow 4s '66C	106⅝	106⅝	106⅝	– ....
2	GatPow 3⅜s '69	80⅝	80⅝	80⅝	– ....
3	GenPubS 5s '53	100⅝	100⅝	100⅝	+ 2⅝
3	GenPbUt 6½s'56	102½	102½	102½	....
4	GeoP&L 5s '78	85	84⅝	85	– ....
35	GlenAldCl 4s '65	88⅝	88	88⅝	+ ....
16	IllP&L 5s '56C	106⅝	106⅝	106⅝	+ ....
1	do 5½s '57	101⅝	101⅝	101⅝	+ ....
23	do 6s '53	108	107⅝	107⅝	– ....
6	do 5½s '54B	106⅝	106⅝	106⅝	+ ....
1	IntHydEl 5s '58	102	102	102	+ ....
2	IndSvc 5s '63A	78	78	78	....
3	IndnplsGas 5s '52	83	82⅝	82⅝	– ....
3	IntersPow 6s '52	35	35	35	....
23	do 5s '57	79	78⅝	79	+ ....
5	JerC P&L 3½s '65	109	109	109	– ....
1	KasP&Lt 3½s '69	112	112	112	– ....
1	LSupDP 3½s '66A	108⅝	108⅝	108⅝	– ....
2	LongIsLt 6s '45	105⅛	105⅛	105⅛	....
4	McCordR 6s '48st	79⅝	79	79½	+ ....
2	Metro Ed 4s '71	108⅝	108⅝	108⅝	....
1	MinnP&L 4½s '78	105⅛	105⅛	105⅛	....
2	MoPubSvc 5s '60	101⅝	101⅝	101⅝	– ....
11	NP&L 5s 2030B	106⅝	106⅝	106⅝	– ....
3	NatPubS 5s '78ct	20	20	20	+ 2
18	NevCalE 5s '56	98⅝	98	98	....
2	NEngG&E 5s '50	61⅝	61⅝	61⅝	....
1	do 5s '48	61½	61½	61½	– ....
14	do 5s '47	61⅝	61⅝	61⅝	– ....
22	N Eng Pw 5½s '54	95	94⅝	95	+ ....
7	do 5s '48	91⅝	91⅝	91⅝	– ....
2	do 3⅞s '61	109	109	109	– ....
3	NoAL&P 5½s '56	102⅝	102⅝	102⅝	– ....
1	NConUt 5½s '48A	52⅝	52⅝	52⅝	+ ....
1	OhioPubS 4s '62	110⅝	110⅝	110⅝	+ ....
3	OklaNG 3⅜s '55	108⅝	108⅝	108⅝	....
1	Pac G&E 6s '41B	101⅝	101⅝	101⅝	....
18	PacP&L 5s '55	100½	100	100⅛	+ ....
3	PenCP&L 4½s '77	106	105⅝	105⅝	– ....
1	PeoGL&C 4s '81B	105	105	105	+ ....
1	do 4s '61D	104	104	104	– ....
5	Portl G&C 5s '50st	96	96	96	+ ....
5	PSdP&L 5½s '49	103⅝	103⅝	103⅝	– ....
1	do 5s '50C	102	102	102	....
2	do 4½s '50D	102	101⅝	102	+ ....
2	Scullin Stl 3s '51	83⅝	83⅝	83⅝	+ ....
24	So Cal Ed 3s '65	105	104⅝	105	+ 1
11	So Ind Ry 4s '51	58⅝	58	58⅝	+ 1⅝
5	SWP&L 6s 2022A	110⅝	110⅝	110⅝	– ....
33	Std G&E 6s '48st	90	90	90	+ ....
6	do 6s '48 cv st	90⅝	90	90⅝	+ ....
16	do 6s '51	90⅝	90	90⅝	+ ....
3	do 6s '57	90⅝	89⅝	90⅝	+ ....
2	StandG&E 6s '66	90	90	90⅝	+ ....
30	StandP&L 6s '57	90	89⅝	89⅝	+ ....
1	StarrtCorp 5s '50	23	23	23	....
11	Tex El S 5s '60	107⅛	107⅛	107⅛	....
7	Tex P&L 5s '56	108⅝	108	108	– ....
3	TwCRT 5½s '52A	61⅝	61⅝	61⅝	....
21	Unit L&P 6s '75	99	98⅝	98⅝	+ ....
4	UnitL&R 5½s '52	100	99⅝	100	+ ....
1	do 6s '52 A	120	120	120	....
5	UtP&L 6s 2022A	103⅛	103	103⅛	– ....
5	VirgPS 5½s '46A	102⅛	102⅛	102⅛	+ ....
1	do 5s '50 B	103	103	103	+ ....
5	Waldf-Ast 5s '54	4⅛	4⅛	4⅛	....
1	WPaTract 5s '60	118⅛	118⅛	118⅛	+ ....

FOREIGN BONDS.

Sales, thous.		High.	Low.	Close.	Net chge.
2	AgriMtgBk 7s '47	25⅝	25⅝	25⅝	+ 1⅝
2	NipponEP 6½s '53	41	41	41	– ½

*Ex dividend. ex—Ex rights. xin—Ex interest.

BANK STOCKS

CHICAGO.

[Nominal quotations.]

	Yesterday. Bid.	Ask.	July 19. Bid.	Ask.
American National	235	240	235	240
Chicago Title	123	126	122	126
City National	110	114	*110	*114
Cont. Illinois	85	87½	*84	*86½
First National	264	269	264	269
Harris Trust	312	322	313	323
Industrial Nat	37	39	37	39
Do pf	99	102	99	101
La Salle National	66	70	65	70
Northern Trust	515	530	515	530

NEW YORK.

	Bid.	Ask.	Bid.	Ask.
Bankers Trust	54¼	56¼	54½	56½
Bank of Manhat	16¼	17⅜	16¼	17⅜
Central Hanover	98	101	98½	101½
Chase	31½	33½	31¼	33¼
Chemical	46	48	45⅝	47⅝
First National	1,480	1,520	1,480	1,520
Guaranty	294	299	295	300
Irving	11¼	12¼	11¼	12¼
Manufacturers Tr	39	41	38⅝	40⅝
National City	27½	29	27½	28⅝
New York Trust	96	99	96	99

OTHER BANKS.

	Bid.	Ask.	Bid.	Ask.
Bank of America	37½	39½	37½	40
First Natl Boston	43¾	45¾	43½	45½

FOREIGN EXCHANGE

The Hongkong dollar set a new 1941 high of 24.79 United States cents in foreign exchange trading yesterday. The Shanghai dollar dipped slightly. The Canadian dollar rose a small amount but closed unchanged.

NEW YORK, July 21 (AP).—Call money steady, 1 pct; prime commercial paper, ½ pct. Time loans steady; 60-90 days, 1¼ pct; 4-6 mos, 1½ pct. Bankers' acceptances unchanged: 60-90 days, ½@7/16 pct; 4 mos, 9/16@½ pct; 5-6 mos, ⅝@9/16 pct. Rediscount rate New York Reserve bank, 1 pct.

[Quoted in American cents.]

	July 21.	July 19.	Wk.ago.	Yr.ago.
London	403.75	403.75	403.50	390.00
¶Do	404.00	404.00	404.00	402.404
Canada	88.37½	88.37½	88.13⅝	88.75
‡Do	90.91	90.91	90.91	90.91
Argentina	23.85	23.85	23.85	22.15
‡Do	29.77	29.77	29.77	29.77
Brazil	*5.10	*5.10	*5.10	5.05
Hongkong	24.79	24.75	24.64	24.25
Shanghai	5.43	5.45	5.42	6.25
Japan	23.62	23.62	23.62	23.48
India	30.30	30.30	30.30	30.30
Chile	4.10	4.10	4.10	3.50
Singapore	47.50	47.50	47.50	45.50
Mexico	*20.70	*20.70	*20.70	20.50

*Nominal. ‡Official. ¶Selling price: banks buy at 402c.

BENTON HARBOR FRUIT PRICES.

BENTON HARBOR, Mich., July 21 [Special].—Today's fruit market prices were: Tomatoes, 12 quarts, No. 1, $1.25 to $1.50; No. 2, 75 cents to $1.00; red raspberries, 24 pint crates, $2.25; black raspberries, 24 pints, $2.50; dewberries, 16 quarts, $2.25; apples, bu, duchess, 2½ inch, 75 cents to $1.00; 2¼ inch, 60 to 75 cents.

NAVAL STORES.

SAVANNAH, Ga., July 21 (AP).—TURPENTINE, 42½@43c per gal.; offerings, 364 casks; sales, 18,200 gal.; receipts, 38; shipments, 243; stock, 14,354. ROSIN offerings, 586 lots of 280 lbs; sales, 224; receipts, 704; shipments, 3,078; stock, 135,580. Quote: B, $1.90; D, E, F, G, H, I, K, M, $2.10; N, $2.28; WG, $2.30; WW, X, $2.70.

COTTON FUTURES CLIMB AGAIN TO NEW 11 YEAR HIGH

Cash Price at New York Tops 17¼c a Pound.

Cotton futures climbed $1.45 to $1.75 a bale yesterday to new 11 year high marks on expectation of renewed activity in cotton goods markets. All deliveries closed above 16.75 cents a pound, and the New York cash market price rose to 17.26 cents a pound, highest since January, 1930.

Cottonseed oil followed cotton and closed 0.15 to 0.26 cent a pound higher. Coffee futures rose 0.26 to 0.36 cent a pound to new seasonal peaks.

Silk and cocoa lost some of last week's gains, and wool closed 0.3 to 0.5 cent a pound lower as expected new business failed to enter the Boston wool market after government contract awards last week.

FUTURES SUMMARY.

New York.

	—Close— July 21.	July 18.	*Season's range. High.	Low.
Cocoa, lb	$0.0720	$0.0731	$0.0811	$0.0445
Ctnsd oil, lb	.1175	.1149	.1297	.0630
Coff, Sant, lb	.1145	.1118	.1153	.0611
Sugar, lb	.0250	.0253	.0261	.0192
Rubber, lb	.2205	.2200	.2415	.1880
Hides, lb	.1464	.1452	.1562	.1010
Silk, lb	3.04	3.07	3.07	2.51
Copper, lb	.1180	.1180	.1195	.1082
Lead, lb	.0585	.0585	.0592	.0540
Tin, lb	.5250	.5250	.5395	.5025
Wool tops, lb	1.204	1.208	1.27	.9760

*Since trading in the contract started. All prices quoted are for September delivery except wool for October.

NEW YORK FUTURES.

[Yesterday's closing prices in cents per pound unless otherwise stated.]

Black Pepper. Closed .01 to .03 cent lower. July, 5.76; September, 5.84; December, 5.93; March, 6.04. Sales, 13 lots.

Cocoa. Closed .09 to .11 cent lower. July, 7.12; September, 7.20; December, 7.33; March, 7.44; May, 7.52. Sales, 242 lots.

Cottonseed Oil. Closed .15 to .26 cent higher. September, 11.75; October, 11.53; December, 11.46; January, 11.47; March, 11.55. Sales, 91 lots.

Hides. Closed .12 cent higher. September, 14.64; December, 14.59; March, 14.57; June, 14.57. Sales, 28 lots.

Rubber. Closed unchanged to .08 cent higher. July, 21.30; September, 22.05; December, 22.00; March, 21.60. Sales, 6 lots.

Silk. Closed 2 to 3 cents lower. July, $3.04; August, $3.04½; September thru November, $3.04; December, $3.05; January and February, $3.04½. Sales, 21 lots.

Sugar. Contract No. 3 [domestic]—Closed .01 to .04 cent lower. July, 2.50; September, 2.50; January, 2.56; March, 2.58; May, 2.60. Sales, 28,000 tons.

Contract No. 4 [world]—Closed .03½ to .05½ cent higher. September, 1.19; December, 1.24; March, 1.29; May, 1.31; July, 1.33. Sales, 24,200 tons.

Wool Tops. Closed .3 to .5 cent lower. July, $1.245; October, $1.204; December, $1.94; March, $1.182. Sales, 125,000 pounds. Grease wool closed .1 to .7 cent lower. July and October, 93.5; December, 92.9; March, 92. Sales, 132,000 pounds.

CHICAGO FUTURES.

CHICAGO BOARD OF TRADE.

Lard. [Per 100 pounds.]

	Open.	High.	Low.	Close.	Prev. close.
July	....	....	....	$10.27	$10.32
September	10.57	10.60	10.37	10.40	10.50
October	10.70	10.70	10.47	10.50	10.60
December	10.87	10.87	10.67	10.70	10.77
January	....	....	....	10.75	10.85

Clear Bellies.

	Close.	Prev. close.
September	13.22	13.22
October	13.70	13.70

CHICAGO MERCANTILE EXCHANGE.

Butter. [Cents per pound.]

Storage standards—	Open.	High.	Low.	Close.	Prev. close.
November	35.85	36.00	35.45	35.50	35.40
December	35.90	36.00	35.55	35.55	35.40

Cheese. [Cents per pound.]

Single Daisies—	Open.	High.	Low.	Close.	Prev. close.
November	....	....	....	25.00	25.00

Eggs. [Cents per dozen.]

Refrigerator standards—	Open.	High.	Low.	Close.	Prev. close.
October	28.75	29.00	28.55	28.55	28.40
November	28.95	29.00	28.60	28.60	28.35

Potatoes. [Per 100 pounds.]

Idaho russets, U. S. No. 1 extras—	Open.	High.	Low.	Close.	Prev. close.
November	2.08	2.08	2.05	2.05	2.05

COTTON FUTURES.

[Cents per pound.]

New Orleans Cotton Exchange.

	Open.	High.	Low.	Close.	Prev. close.
October	16.43	16.61	16.35	16.60	16.34
December	16.57	16.80	16.52	16.76	16.48
January	....	....	....	*16.78	*16.49
March	16.67	16.92	16.63	16.89	16.58
May	16.68	16.94	16.65	16.92	16.59
July	16.80	16.91	16.80	16.91	16.58

New York Cotton Exchange.

	Open.	High.	Low.	Close.	Prev. close.
October	16.37	16.63	16.35	16.61	16.32
December	16.50	16.78	16.47	16.76	16.44
January	16.51	16.80	16.51	16.80	16.46
March	16.61	16.88	16.57	16.87	16.53
May	16.61	16.90	16.61	16.89	16.55
July	16.60	16.89	16.60	16.89	16.54

*Nominal.

CASH PRICES.

[Wholesale].

Chicago.

	July 21.	July 19.
Butter, extra, 92 score	$0.33⅝	$0.33⅝
Clear bellies, lb	.1275	.1275
Hides, hvy packer, lb	.15	.15
Lard, cash, lb	.1027	.1032
Do leaf, lb	.0950	.0950
Do loose, lb	.0940	.0950
*Steel scrap, ton	19.50	19.50

*Average price Chicago and Pittsburgh.

New York. [Price per pound.]

Antimony, Amer	$0.1650	$0.1650
Coffee, No. 7 Rio	.09	.09
Do No. 4 Santos	.12½	.12½
Copper, electrolytic	.1200	.1200
Do export	.1200	.1200
Cotton, mid, upland	.1726	.1697
Rubber, sheet, smoked rib	.2250	.2235
Silk, Jap, cr db extr	3.07½	3.08
Sugar, raw, 96 duty pd	.0355	.0355
Do refined	.0505	.0505
Tin	.5350	.5350
Wool, standard tops	*1.2750	*1.2750

*Bid.

Other Markets.

Flour, std pats, bbl, Mpls	$5.45	$5.55
Lead, lb, E St L	.0570	.0570
Zinc, lb, E St L	.0725	.0725

COMMODITY INDEX.

The Associated Press weighted wholesale price index of 35 commodities:

Yester.	Prev. day.	Wk. ago.	Mo. ago.	Yr. ago.
89.43	89.08	89.21	88.76	70.06

Range in recent years:

	1941.	1940.	1939.	'33-'38.
High	89.46	78.25	75.22	98.14
Low	77.03	68.89	63.78	41.44

[1926 average equals 100.]

The Dow-Jones commodity futures index closed at 74.41, up 0.98.

COMPENSATION BOARD, ADMINISTRATOR OF EXPORT CONTROL, 621 Bond Building, corner of 14th Street and New York Avenue, N. W., Washington, D. C. In the matter of JESSE THALER, notice is hereby given that there have been requisitioned and taken over by the United States, pursuant to Act of October 10, 1940 (Public No. 829, 76th Cong., 3d Sess.), articles or materials manufactured by the Sheldon Machine Co., Inc., of Chicago, Illinois, under requisitions as follows: AEC-92: Twenty 12x30 Engine Lathes, with equipment, taken from Gough & Semke, Inc., at 543 Greenwich Street, New York, N. Y., as possessor on February 19, 1941; and AEC-118: Nineteen 12x30 Engine Lathes, with equipment, taken from Commercial Stores, Inc., at 100 Sullivan Street, New York, N. Y., as possessor on February 20, 1941. All persons having or claiming any interest in or to the said articles or materials, or any part thereof, are hereby notified to file with the said Board claim for just compensation on or before July 28, 1941. Communicate with the Secretary immediately for the necessary forms. It is ordered by the Board that there be three publications prior to July 28, 1941. H. N. PAUL, Jr., Lt. Comdr., U. S. N. R., Secretary.

WARN DEALERS FACE RUIN FROM CAR OUTPUT CUT

Chicagoans Assail Henderson Plan.

BY PHILIP HAMPSON.

Reduction in automobile production by 50 per cent will put automobile dealers "on relief," Ben T. Wright, president of the Chicago Automobile Trade association and veteran Ford dealer, warned yesterday. Wright and other dealers criticized the virtual order of Leon Henderson, administrator of prices and civilian supply, for a 50 per cent auto production curtailment, effective Nov. 1, as unfair to the thousands of automobile dealers and their employés.

Ben T. Wright.

"We want to coöperate with the government in its arms program and we are in accord with the plan for a 20 per cent reduction, but we feel that the maximum cut should be no more than 40 per cent," Wright said.

Tells Stake of Dealers.

"Automobile dealers in this country have as much invested in the automobile business as the manufacturers and they employ more men. Sudden placing of automobile manufacture on a 50 per cent basis will mean unemployment for dealers' workers, including thousands of salesmen. It would spell financial disaster for the dealers who have spent years in building their businesses."

Philip L. Knoedler, president of Community Motors, another veteran dealer, agreed with Wright that curtailment should not exceed 40 per cent. He said he welcomed the 20 per cent reduction.

"We hope that Washington will not attempt to put a 50 per cent ceiling on production at one time," said Knoedler. "The most sensible way to handle the situation would be to extend curtailment gradually, say by 5 per cent a month, after the originally announced 20 per cent cut has gone into effect. Henderson should not be allowed to get away with a 50 per cent cut on Nov. 1. Such a drastic cut would be unfair to the dealers and their thousands of employés."

Affects 40,000 Dealers.

Walter Blanchard, manager of the National Automobile Dealers association Detroit, said that a 50 per cent reduction would "work drastic hardship on 40,000 automobile dealers and their 400,000 employés thruout the nation who depend solely on automobiles for their business activities."

"Retail automobile dealers fully recognize the necessities of the arms program and expect to stand their fair share of the hardship necessitated by it," he said. "They believe that automobile production should be curtailed gradually to avoid unnecessary dislocation."

Both Wright and Knoedler declared the automobile is the only means of transportation for thousands of persons engaged in arms work.

Meantime, Chicago's one automobile assembly plant—that of the Ford company at 12600 South Torrence avenue, is working at capacity, turning out about 450 cars and trucks a day. Employment there now totals about 2,500 persons.

Gov. Murray D. Van Wagoner of Michigan announced he will fly to Washington today to protest the Henderson program. The governor, a Democrat, said Michigan would lose possibly $30,000,000 a year in tax revenues if the 50 per cent cut in production goes into effect.

AM. CAR REOPENS FACTORY, BUT NO WORKERS RETURN

Gates of the American Car and Foundry company at 2417 South Paulina street, where a strike affecting nearly 1,000 employés has been in progress since July 10, were opened at daylight yesterday for all who wished to return to their jobs, but no workers entered the plant.

Fifty policemen detailed to guard the plant watched pickets of local 805 of the United Automobile Workers of America [CIO] march in front of the gates for a while, then left.

Kansas City Bonds Offered by Harris, Hall Syndicate

A syndicate headed by Harris, Hall & Co., Chicago, yesterday was the successful bidder for $3,243,000 Kansas City, Mo., water revenue bonds bearing interest of 3½ per cent for 1943 to 1947 maturities and 1¾ per cent for 1948 to 1961. The issue was reoffered at prices to yield 0.40 to 1.90 per cent, according to maturity.

Chemical Firm's Offices Open; Shifted from East

General offices of International Agricultural corporation were formally opened in the Civic Opera building yesterday, with the arrival in Chicago of Louis Ware and other officials. The company, a 26½ million dollar fertilizer and chemical producer, had its headquarters in New York 32 years.

President Asks Congress to Vote New Helium Plant

Washington, D. C., July 21 (AP).—President Roosevelt asked congress today to appropriate $1,250,000 for a new helium plant to meet "immediate defense needs" beyond the capacity o fthe present federal plant at Amarillo, Tex.

Home Washer Makers Fear Effect of Cut

The government program for a reduction of 30 per cent in home washing machine production will have a severe effect on the industry as well as the public, an official of the American Washer and Ironer Manufacturers' association predicted yesterday. He forecast widespread unemployment among factory workers and economic suffering on the part of salesmen, distributors, and retailers.

Joseph R. Bohnen, executive secretary and treasurer of the association, which represents most of the washing machine producers, asserted that 75 per cent of the industry's 10,000 to 12,000 employés engaged in manufacturing and assembling face unemployment if the reduction goes into effect.

Assembly Work Big Factor.

A large part of the industry is concentrated in assembling washers, he said, and this assembly machinery cannot be turned over to government arms operations. Few men would be needed to run the comparatively small number of manufacturing machines, he said.

Bohnen said the industry has not received official notice of the reduction and has not been given information as to what period will be used as a basis for the percentage cut. Chicago washing machine manufacturers said they will be unable to plan operations until federal authorities disclose details. Inasmuch as the industry's sales have gained 18 per cent since Jan. 1, the manufacturers expressed hope that this period or at least recent "good business" months would be used as the base "to soften the blow."

Says Industry Is in Doubt.

"We don't know whether Leon Henderson [federal price administrator] has announced this reduction as a shot in the dark at the industry or a trial balloon to test the industry's reaction to the 30 per cent figure," Bohnen declared.

W. Neal Gallagher, president of the association, said at Newton, Ia., that there should be a thoro survey of the material needs and importance of products of other industries before the reduction in washing machines is put into effect.

"It is quite probable that 20 or 30 industries are using more steel than the washer makers," he said.

Chicago representatives of mechanical refrigerator manufacturers predicted that the government's announced 50 per cent reduction in output would be more of a blow at the sales, distributing and retail organizations than the factory workers. The latter, they said, can be placed at other work, probably government orders, and most manufacturing machinery is usable in other fields with adjustments.

GROUND WILL BE BROKEN TODAY IN HOMES PROJECT

Ground will be broken today by Gael Sullivan, Illinois head of the Federal Housing administration, for a model armament housing project a half mile south of Batavia and just north of and adjoining Mooseheart. It will occupy 40 acres owned by Frank H. Hayes, judge of the Appellate court at Springfield and Circuit court judge at Morris, Ill., where he lives. The project will be sponsored and developed by the Edward S. Requa organization of West Chicago.

The FHA, Judge Hayes said, had been looking for the site of a model "defense housing project" which it could design and then use as an example of good planning for this part of the country. Sullivan decided the Hayes property was ideal, being located in the Fox river valley, where there are several millions in armament orders in Elgin, Geneva, Batavia, St. Charles, and Aurora.

FHA planners have laid out a subdivision with winding roads and no sidewalks. There will be 152 home sites with a minimum frontage of 60 feet and a maximum of 80, with depths varying from 130 to 185 feet.

Frame homes costing $4,850 to $5,350 will be built. They will contain four rooms finished and two unfinished on the second floor.

BRAZIL'S TRADE BOUNCES BACK FROM WAR BLOW

Sales in U. S. Offset Lost Markets.

RIO DE JANEIRO, Brazil, July 21 (AP).—Brazilian commerce is making a comeback from the slump that since the outbreak of European war has cut deeply into exports of the big cash products.

Closed European markets cost Brazil an 11 per cent loss in exports for 1940 but sales for the first four months of 1941 are 10 per cent larger than the same period last year.

An increasing demand for minor products is credited by Walter J. Donnelly, commercial attaché of the United States embassy, with bringing about the upturn and compensating for losses in coffee, cotton and rubber.

Mica, vegetable oils, and domestic manufactured goods are among the products suddenly in demand.

Brazil has repaid entirely a $19,200,000 Export-Import bank credit which the United States granted in 1939.

Replaces European Markets.

The agreement with the United States last May 14 for sale of Brazilian rubber, manganese, industrial diamonds, mica, quartz crystal, titanium, ferronickel, bauxite, chromite, and beryl ore will go a long way toward making up for the lost European markets, Brazilians feel.

"Brazil currently is a strong sellers' market," Donnelly's trade review commented, adding that ship shortage created a problem and that manufacturers soon would face shortages of tin plate, iron, steel, copper, aluminum, and zinc.

During the first four months of 1941, however, Brazil's excess of exports over imports was $23,752,571 against an excess of imports over exports amounting to $3,164,710 for the corresponding period of 1940.

Exports for the period this year to the United States were $59,217,158, up $28,000,000 from the 1940 period; to England $10,123,203, down $8,000,000; and to Germany $660,447, down $4,000,000.

Less from United States.

Imports from the United States were $45,600,454, down $1,000,000; from England $6,000,000 and from Germany $2,000,000.

Rail transport is one bottleneck that confronts the nation, caused by a shortage of rolling stock.

Coastal shipping is up, Brazil operating a merchant marine of 280 vessels aggregating 540,548 tons and including many river boats.

The railroad troubles may be solved when the National Steel company [Brazilian] gets into production at its scheduled $25,000,000 plant in Volta Redonda, state of Rio de Janeiro. The Export-Import bank has extended a credit of $20,000,000 for purchase of plant equipment in the United States.

BAKERIES WON'T NEED PERMISSION TO RAISE PRICES

Price Administrator Leon Henderson notified 250 bakers yesterday that if they found it necessary to raise the price of bread, they could do so without consulting the Office of Price Administration and Civilian Supply.

Officials of large baking companies said no increase in Chicago bread prices is contemplated at the moment. They reported, however, that the price of materials is up 30 to 35 per cent and that labor costs have risen.

"Since average ingredient costs have risen only about half a cent a loaf," Henderson said, "fractional increases in the selling price would be more in line with cost changes than would increases of a full cent. In no locality does it appear that an increase of more than one cent would be warranted."

Howard Aircraft Corp. Gets Loan of $40,000 from RFC

BY WAYNE THOMIS.

Howard Aircraft corporation, Chicago's only active aircraft manufacturing company, yesterday received notice from Washington, D. C., that a $40,000 Reconstruction Finance corporation loan has been approved by Administrator Jesse H. Jones. The loan is the first step in a refinancing plan that is expected to put the company into position for large scale production of its small military training ships and larger personnel transports.

B. D. De Weese.

The second step in the program, company officials announced, is the refunding of a $100,000 bank loan that was arranged six months ago by the security dealers who offered Howard's stock to the public for the first time in 1939. The loan is being converted into five year income debentures that will be convertible into stock at its present market price. The debentures will be offered to stockholders by the underwriters.

Expand Plant Tooling.

The RFC funds will be used to expand tooling for the primary trainers that the company has been building under Civil Aeronautics Board approval since last March. Orders for these trainers—low wing monoplanes with 125 horse power Warner engines—have been pouring in and the new tools are needed to fulfill order dates.

The company also is seeking authority from the government to continue manufacturing its de luxe DGA series of high speed cabin ships. The series was halted on government order months ago when the 350 and 450 horse power engines needed for these airplanes all were taken over for British and American military training planes.

Asks New Allotments.

C. W. Freitag, vice president in charge of sales, is in Washington asking for new engine allocations.

A score of individuals whose business houses hold large arms contracts have asked the company for new airplanes, but these cannot be promised until engines are made available. Freitag is seeking a minimum of ten 450 horse power engines a month to make this special class of high speed civil airplanes.

B. D. De Weese, vice president and general manager of the Howard company, announced last evening that a new version of the trainer will be offered for sale soon. This Mark II. trainer will have a 170 horse power Kinner engine instead of the 125 horse power Warner. It will climb faster, cruise slightly faster, and perform acrobatics—an important part of the military training program—better than the Mark I., he said.

Months of experimental work on the Mark II. have been completed and flight tests—the last item in the CAA aproval program—will begin next week.

Four Barometers of Business

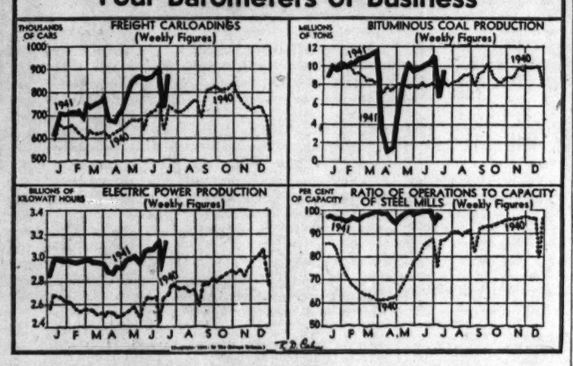
FREIGHT CARLOADINGS (Weekly Figures)
THOUSANDS OF CARS
BITUMINOUS COAL PRODUCTION (Weekly Figures)
MILLIONS OF TONS
ELECTRIC POWER PRODUCTION (Weekly Figures)
BILLIONS OF KILOWATT HOURS
RATIO OF OPERATIONS TO CAPACITY OF STEEL MILLS (Weekly Figures)
PER CENT OF CAPACITY
1941
1940
J F M A M J J A S O N D

Du Pont Profit Drops as Tax Bite Deepens

A decrease in earnings, accompanied by a drastic increase in federal taxes, was reported yesterday by E. I. du Pont de Nemours & Co., chemical and munitions manufacturer. Earnings for the six months ended June 30 were equal to $3.75 a share, compared with $4.06 a share in the corresponding period last year.

The company said $38,520,000 had been set aside for taxes during the six months, against $10,370,000 in the first half of 1940. A full report on earnings is expected to be made public later.

General Foods corporation reported a profit for the June quarter of $3,016,150, or 54 cents a common share, which was larger than the $2,873,331, or 51 cents a share earned in the corresponding quarter last year. For the six months ended June 30 the profit was $7,519,078, or $1.36 a share, compared with $7,362,126, or $1.33 a share.

Correct Peoples Gas Figures.

It was stated in THE TRIBUNE on Sunday that if the federal corporation income tax should be increased from the present rate of 24 per cent to 30 per cent, net income of the Peoples Gas Light and Coke company would be reduced for the second quarter of 1941 to $99,825, or 15 cents a share; to $225,790, or 34 cents a share, for the six months ended June 30, and to $225,790, or 34 cents a share, for the 12 months ended June 30, 1941. The story should have stated that net income would be reduced by the above amounts for the respective periods.

Day's Earnings Reports

Corporation net incomes reported yesterday follow:

	Quarter Ended June 30.	
Detroit Steel	$ 197,889	$ 95,407
Per share	.96	.46
Dome Mines, Ltd.	†796,913	877,442
Emsco Derrick and Equipment	175,005	*11,062
Per share	.47	...
General Foods	3,016,150	2,873,331
Per share	.54	.51
Long-Bell Lumber Co	433,487	.....
Long-Bell Lum Corp	*2,587	*3,332
Norwich Pharmacal	211,360	165,601
Per share	.26	.20
Phillips Petroleum	‡4,928,788	3,091,578
Per share	1.11	.69
Sharon Steel	285,988	79,327
Per share	.54	.01
Shell Union Oil	4,208,151	4,135,788
Per share	.32	.28
Tex Pac Coal&Oil	273,907	113,148
Per share	.31	.13
	Six Months Ended June 30.	
Blaw-Knox	1,220,496	602,717
Per share	.91	.45
Corn Prod Refining	4,878,641	4,407,724
Per share	1.59	1.40
Detroit Steel	‡431,636	209,939
Per share	2.69	1.02
Domes Mines, Ltd.	$1,816,710	1,848,456
E I du Pont de Nem	.....	.....
Per share	3.75	4.06
General Foods	7,519,078	7,362,126
Per share	1.36	1.33
Kingston Products	99,551	*53,836
Per share	.08	...
Minneapolis Brew	171,713	272,443
Per share	.24	.38
Norwich Pharmacal	405,983	358,241
Phillips Petroleum	8,236,680	6,378,198
Per share	1.85	1.43
Shell Union Oil	7,829,945	9,449,947
St Louis Pub Serv	†255,711	†25,406
Sharon Steel	‡813,241	388,903
Per share	1.69	.61
Symington-Gould	470,384	603,284
Per share	.58	.75
Tex Pac Coal & Oil	469,505	292,840
Per share	.53	.33

*Net loss. †Before income bond interest deducted. ‡Indicated. §Estimated.

Henderson Fixes Price Ceilings for Scrap Brass

Washington, D. C., July 21 (AP).—Leon Henderson, price administrator, today imposed ceiling prices on principal types of brass mill scrap. The prices, effective tomorrow, ranged from 9⅛ cents a pound for commercial bronze containing 95 per cent or more copper, to 8⅝ cents a pound for yellow brass.

VOTE TO REQUIRE JOINT RETURNS

Committee Overrides Tax Bill Opposition.

[Chicago Tribune Press Service.]

Washington, D. C., July 21.—The house ways and means committee today voted to retain in the new 3½ billion dollar tax bill the provision requiring husband and wife to file a joint income tax return, despite strenuous opposition. Action came after a closed session lasting all day. The committee vote was not disclosed.

It has been estimated that the extra yield from this particular portion of the bill will be approximately $323,000,000. Members who successfully opposed the striking out of the joint return provision argued that the only other way to raise this amount of revenue would be thru an upward revision of the individual income surtax rates.

Opposed by Many Groups.

Committee members admitted privately, however, that much pressure has been turned on them by opponents of the proposal. Among the latter are business and professional women, housewives with their own incomes and church groups who hold that the requirement will place an undue penalty on marriage.

This requirement and the 10 per cent added excess profits tax on corporations are expected to precipitate heated fights on the floors of both the house and senate after the bill is reported out of committee.

Told Low Incomes Not Affected.

Representative Robert L. Doughton [D., N. C.], chairman of the committee, said the group voted to retain the mandatory joint tax return after experts testified that there will be no increase in taxes for families with net incomes [gross income less deductions] up to $4,000. He said that there will be only slight increases up to the $8,000 net income bracket.

Approximately 158,000 families will be affected by the requirement, Doughton added. This was approximately the number of married couples who filed separate returns for 1937.

LINDELL TO ASK COUNCIL ACTION ON SLUM BOARD

Ald. Arthur G. Lindell [9th] said yesterday he will ask the city council at its meeting Thursday to direct the preparation of an ordinance authorizing Mayor Kelly to appoint a neighborhood redevelopment commission in accordance with legislation passed recently at Springfield.

The neighborhood redevelopment corporation bill which became a law when Gov. Green signed it July 10 provides that a private corporation may exert the power of eminent domain to condemn property in a blighted district provided it already has acquired thru normal means of negotiation, 60 per cent of the property needed for a slum rehabilitation project. Use of the condemnation power must be approved by a local commission.

Lindell will ask the council to authorize the housing committee, of which he is chairman, to draft the legislation.

CHRYSLER GIVEN TANK CONTRACT OF 74 MILLIONS

Chicago Firms Get Smaller Orders.

The war department yesterday announced the awarding of more than $237,000,000 of contracts to companies thruout the nation. Chicago and Illinois companies will share in the federal expenditures in moderate amounts. However, most of the orders placed with Chicago district companies were under $5,000.

Largest among the committments were orders for nearly $95,000,000 of tanks and tank parts. Of these the Chrysler corporation was awarded two orders totaling $74,567,761.

The war department withheld details of the Chrysler contracts, but the Associated Press reported that Washington military circles assumed that they were for about 1,600 medium 28 ton tanks.

ORDER NEW HELMETS.

Washington, D. C., July 21 (AP).—The first mass order was placed by the war department today for 900,000 new style steel helmets for the army. Resembling those worn by German soldiers, the new helmets were designed to give greater protection against bullets and shell fragments. They will substitute for the flat type helmets worn during and since the World war.

Am. Car Gets Tank Order.

Contracts for $12,543,213 of tanks and $1,787,337 of parts, were let to the American Car and Foundry company, Berwick, Pa., which has been manufacturing light 13 ton tanks at the rate of about 150 a month. The new order was believed to be for about 600 of these. American Car also received an order for $1,090,000 of armor plate.

Mack Manufacturing corporation, Long Island City, N. Y., received a $6,419,481 order for tank assemblies.

Chicago district companies receiving contracts included: Diamond T Motor company, carriers and parts, $4,498,706; Continental Roll and Steel Foundry, castings, $3,252,000; International Harvester company, tractors, $2,126,899, and dump trucks, $26,920, Pettibone Mulliken company, gun carriages, $1,846,000.

Firestone to Build Carriages.

The Firestone Tire and Rubber company of Akron, O., received a $37,922,560 contract for gun carriages. Kelsey-Hayes Wheel company, Plymouth, Mich., and Revere Copper & Brass, Inc., New York, were given small arms material orders for $11,751,986 and $11,033,601, respectively.

Other awards to Chicago district companies included:

Hardinge Manufacturing company, Elgin, tool works division, Chicago, optical glass polishing machines, $74,025; Rock Road Construction company, Chicago, roadway at Fort Sheridan, $17,500; Chell and Anderson, Chicago, construction of ordnance storehouse and administration building at Fort Sheridan, $23,700; Building Service company, General Contractors, Inc., Chicago, buildings at Camp Grant, $57,000.

Bauer & Black division, Kendall company, bandages, $120,200; Pheoll Manufacturing company, screws, $62,972; Binks Manufacturing company, engine cleaners, $20,150; James P. Marsh corporation, air pressure gauges, $4,630; Armstrong Brothers Tool company, tools, $1,521; Grieshaber Manufacturing company, knives, $15,805.

Machine Dials Ordered.

Clearing Machine corporation, dials and bushings, $3,400; Federal Machinery Sales company, presses, $1,959; Ingersoll-Rand company, portable air compressor, $2,650; George T. Schmidt, Inc., marking machine, $1,445.

Edmund A. Allen Lumber company, lumber, $2,970; Milwaukee Saddlery company, carrying straps, $7,304; The Seig company, links and assemblies, $2,952; Midwestern Tool company, gauges, $2,403; Duro Metal Products company, wrench sockets, $1,704; Lea and Sachs, cotton olive drab, $1,087; Pickslands, Mather & Co., pig iron, $1,296; Felt and Tarrant Manufacturing company, comptometers, $1,580.

Chicago Rawhide Manufacturing company, oil retainers, $1,215; Chicago Screw company, nickel steel, $1,923; Imperial Box company, cartons, $4,282; Gaertner Scientific corporation, microscope, $6,250; Lindberg Engineering company, furnaces, $3,103; Eclipse Counterbore company, holders, cutters, pilots, and countersinks, $1,303; Federal Tool corporation, gauges, $27,541; Midwestern Tool company, gauges, $6,876.

Enterprise paint Manufacturing company, engine enamel, $2,025; Koppers company, wood preserving division, ties, $2,325.

Meat Imports in May Biggest of Three Years

Questions Foreign Price

Washington, D. C., July 21 (AP).—Contending that beef purchased by the government from foreign countries should be in line with costs, Senator Hugh A. Butler [R., Neb.] today urged Leon Henderson, administrator of prices and civilian supply, to inquire into recent purchases of Argentine canned beef.

"I was surprised to notice," he wrote Henderson, "that the army and navy contracts recently let for the purchase of Argentine canned beef provided for a price increase of practically 50 per cent over the price paid for the last previous lot of foreign canned beef brought by the American armed forces."

Despite Uncle Sam's rôle as "larder to the democracies," other countries are doing a better job of feeding their meat to the United States than he is of supplying the foes of Germany, according to the latest figures on imports and exports. The figures for May were announced by the department of commerce yesterday.

Altho lend-lease shipments from the United States were said to have been made during May, this country imported more meat than it exported. The margin of imports over exports was the largest for any May on government records. Only 4,711,109 pounds, exclusive of lard, was shipped out during the month. Imports totaled 13,893,302 pounds.

Beef Is Pouring In.

The flood of beef from South American countries more than offset a small increase in shipments of pork from the United States. The total of the imports was 36 per cent larger than during the same month last year, while the exports were 8 per cent smaller than in the 1940 period. Imports of all meats were the heaviest for any month in three years. Exports set a new alltime low for the month.

Comparative figures follow:

IMPORTS, in thousands of pounds, last three ciphers omitted:					
May.	1941.	1940.	1939.	1938.	1937.
Beef & veal	12,103	9,502	11,639	9,900	8,371
Pork	1,790	685	4,829	4,499	5,907
Five months.					
Beef & veal	48,602	35,141	34,753	31,895	32,530
Pork	9,084	2,907	22,894	23,518	30,675
EXPORTS:					
May.					
Beef & veal	1,195	1,366	1,036	944	1,008
Pork	3,517	3,775	11,687	9,370	6,452
Lard	10,697	14,889	25,303	20,340	13,603
Five months.					
Beef & veal	6,336	7,274	4,739	5,194	5,984
Pork	13,913	69,704	47,300	38,295	25,174
Lard	85,897	107,113	117,996	88,633	42,642

Top Hog Prices Steady.

A decrease in shipments of hogs from farms, another advance of 50 cents a hundred pounds in top light pork loins, and reports that some packing plants are finding it difficult to fill out contracts for certain cuts of pork for the army and lend-lease shipment to England resulted in a fully steady market for top grades of hogs yesterday.

The range of prices reached the widest point since September, 1939, with the top and average prices 90 cents apart, at $11.85 and $10.95, respectively.

Other meat animals advanced sharply in price, some kinds reaching new high levels for the summer season. Strong to 25 cents higher prices raised the general market for steers and yearlings to the highest position since last February. Top loads reached $12.85.

Sources of Illinois' Rising Internal Revenues Listed

Washington, D. C., July 21 (AP).—How various levies contributed to the increase in internal revenue collections in Illinois to $605,452,806 during the fiscal year ended last June 30, from $423,884,065 in the preceding year, was disclosed by the treasury today. Tax sources included:

	Fisc.yr.1940.	Fisc.yr.1941.
Corporation	$ 95,930,660	$162,651,835
Individual	84,082,863	126,214,167
Excess profits—		
Declared value	2,452,170	2,412,671
Second revenue act of 1940	.....	12,176,297
Total employment taxes, including carriers' tax	83,965,838	91,404,117
Total all other taxes	157,452,532	210,593,711

OPM TO CREATE BIG NEW POOLS OF ARMS POWER

Finds No Necessity for Rationing.

BY JOHN FISHER.

[Chicago Tribune Press Service.]

Washington, D. C., July 21.—There is no need for rationing electric power now, but vast pools will be formed for armament production, the Office of Production Management said today in announcing the creation of a special power division within the OPM.

J. A. Krug.

J. A. Krug, OPM power consultant borrowed from the Tennessee Valley authority, where he was power engineer, will head the new unit. William S. Knudsen, director general of the OPM, said the duties of the new division will be to reduce consumption of power in nonarmament industries and possibly invoke a priorities system of rationing in areas where arms production may be threatened by shortages of electrical energy.

Only Shortage in TVA.

So far the only shortage indicated in the United States has been in the TVA area, where the government "experts" underestimated the amount of rainfall. A lack of water and the heavy drain on power by aluminum companies lured to that area under government contracts for cheap power put the government project in an embarrassing position.

Krug asserted that one of the first steps to be taken will be the formation of power pools to insure adequate supplies of electricity for new aluminum and magnesium plants under construction. One pool, he said, already has been formed for aluminum plants in Tennessee. Other pools are under consideration for Arkansas, Oklahoma, Texas, Louisiana, the southern sections of Kansas and Missouri; and for the northeastern section, including the New England states, New York, eastern Pennsylvania, and New Jersey.

Coast Power Ample.

Available power in the Pacific coast area appears to be more than sufficient at this time and completion of new hydro-electric power projects by the government in the Pacific northwest will make shortages improbable in that area, according to Krug.

For some time administration officials, particularly Secretary of the Interior Harold L. Ickes, have been circulating warnings of great power deficiencies in order to bolster support for government power projects, but private power experts have denied the threatened shortages, because expansion by private industry is under way.

Krug also disclosed that the government is completing arrangements with Canada whereby the United States would receive additional water from Niagara Falls for hydro-electric purposes.

Ickes May Be Target.

The new program appeared to forestall the ambitions of Ickes to be named power coördinator, as the OPM power division apparently will exercise the authority of coördination.

Krug told a press conference that "present developments indicate that we will be able to supply power for new aluminum plants as they are completed and for the most of the nation's projected magnesium plants."

The government recently announced a power expansion program involving an annual expenditure of up to 470 million dollars. Krug said that 1 million kilowatts can be conserved for armament production thru the use of pools involving both public and private power systems. He asserted that there are 8 to 10 million kilowatts available for reserve use and further expansion.

★ KENTUCKY ★ TENNESSEE ★ ALABAMA ★ MISSISSIPPI ★

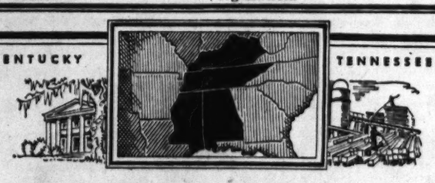

PROVIDING INVESTMENT CAPITAL
To The East South Central States

"WAY DOWN SOUTH," though still a land of cotton, is now also a land of diversified agriculture and, increasingly, one of diversified industry.

With exceptional gulf and river transportation, rich mineral and forest resources, cheap fuel, advantages of native labor, equable climate, cheaper construction and lower living costs, recent acceleration of industrial activity in this section promises important further development.

Lacking large financial reserves of their own, these States, like other developing areas, have turned in part to investment organizations such as our own for assistance in financing their growing requirements—both corporate and municipal.

★ ★ ★

In the course of its nationwide activities, Halsey, Stuart & Co. Inc. has participated as an original underwriter in about 100 bond issues, totaling over $250,000,000 of corporations and municipalities in the East South Central States.

Seventh of a Series of excerpts from our brochure, "Providing Nationwide Investment Capital . . . 1903-1941," a copy of which will be sent upon request.

201 S. LA SALLE STREET, CHICAGO

HALSEY, STUART & CO. INC.

CHICAGO · NEW YORK · AND OTHER PRINCIPAL CITIES

JOHNSON & HIGGINS

ILLINOIS

INSURANCE BROKERS

Buyers of Insurance for Commerce and Industry

175 WEST JACKSON BLVD. · CHICAGO

Telephone: Webster 2456

NEW YORK, PHILADELPHIA, BUFFALO, DETROIT, LOS ANGELES, SAN FRANCISCO, SEATTLE, MONTREAL, VANCOUVER, WINNIPEG, HAVANA

HOUSE PASSES BILL TO EASE WHEAT PENALTY

Permits Sales Up to Full Quota on Any Acreage.

Washington, D. C., July 21 (AP).—A modification of the wheat law to permit farmers to sell their normal production without penalty was approved by the house today.

Under the measure, wheat grown on acreage planted in excess of government quotas could be used to make up normal production if a bad crop year caused a short crop.

For instance, suppose a farmer's allotment is 100 acres and his normal production 10 bushels an acre or a total of 1,000 bushels. Suppose that for some reason he raises a subnormal crop of 800 bushels on his allotted acreage. Then he would be permitted to sell, without penalty, 200 bushels harvested from "excess acreage," that is, acreage not included in his allotment.

Subject to Penalty Now.

Under the law as it stands now, there is a tax of 49 cents a bushel on wheat sold from excess acreage.

During consideration of the measure, Representative Earl Michener [R., Mich.] asked Chairman Hampton Fulmer [D., S. C.] of the house agriculture committee to accept an amendment which would reduce the penalty on excess wheat to 15 cents a bushel, but Fulmer refused. The measure now goes to the senate.

The department of agriculture also acted to open a way for farmers to avoid the 49 cent tax. It announced that farmers who have wheat in excess of their 1941 marketing quotas may seed less than their 1942 acreage allotments and obtain permission to sell the over-quota grain without penalty.

GRAINS LOSE UPTURN

Grain prices on the Chicago Board of Trade yesterday were unsettled. There was a fair upturn at one time in sympathy with a bulge in cotton, but the advance ran into hedging sales and a reaction followed. Closing sales on wheat and corn futures were ⅛ to ¼ cent lower.

Oats finished unchanged to ⅛ cent lower. Rye lost ¼ to ⅜ cent, with moderate hedging sales a factor. Soy beans, after an early rise with cotton, reacted and finished ⅝ to 1 cent a bushel lower. Lard lost 5 to 10 cents per 100 pounds.

Unusually favorable moisture and temperature conditions resulted in an increase of 22,000,000 bushels in the wheat crop in four northwestern states between July 1 and July 15, the department of agriculture reported yesterday in a special mid-month crop estimate. The yield is placed at 228,843,000 bushels, compared with 206,767,000 bushels indicated on July 1.

GRAIN IN OTHER MARKETS

	Open.	High.	Low.	Close.	Prev. close.
July Wheat.					
K C	.95	.95¼	.94⅞	.95¼	.95⅛
Mpls	.96⅛	.96⅝	.95⅞	.96⅛	.96⅝
*Dul	....	....	....	.89⅞	.90⅛
Wpg	.76⅝	.76⅝	.76⅛	.76⅝	.76⅞
September Wheat.					
K C	.96⅝	.96⅝	.95⅝	.96⅛	.96⅝
Mpls	.99⅛	.99⅛	.97½	.98⅝	.98⅝
*Dul	.91⅝	.91⅝	.91	.91⅝	.91⅝
October Wheat.					
Wpg	.79¼	.79⅛	.78⅛	.78⅛	.79
December Wheat.					
K C	.98⅝	.98⅝	.97⅛	.98⅛	.98⅛
Mpls	1.01⅛	1.01⅛	1.00	1.00⅛	1.01⅛
Wpg	.80	.81⅛	.79⅝	.79⅝	.80
July Corn.					
K C	....	....	....	.65⅛	.66⅛
Mpls	....	....	....	.65⅝	.65⅞
September Corn.					
K C	....	....	....	.68⅞	.69
Mpls	....	....	....	.67⅞	.67⅞
July Oats.					
Mpls	.30¼	.30⅛	.30	.30	.30⅝
Wpg	.40⅝	.41⅛	.40⅝	.41⅛	.40⅛
September Oats.					
Mpls	.31⅝	.31⅞	.31⅛	.31⅝	.31⅝
October Oats.					
Wpg	.36⅝	.37⅛	.36⅝	.37⅛	.36⅛
July Rye.					
Mpls	....	....	....	.49⅞	.50⅛
Dul	....	....	....	.50	.50¼
Wpg	....	....	....	.54	.54⅞
September Rye.					
Mpls	.51⅛	.51⅛	.50⅝	.50⅝	.51⅝
October Rye.					
Wpg	.55½	.55½	.54⅝	.55¼	.55¼
July Feed Barley.					
Mpls	....	....	....	.39	.39¼
Wpg	.56½	.56½	.56	.56⅛	.56
July Flaxseed.					
Mpls	....	....	....	1.84	1.85
Dul	....	....	....	1.86	1.81⅝
September Flaxseed.					
Mpls	1.86½	1.86½	1.84¼	1.84¼	1.86½

*Durum.

BOARD OF TRADE SALES.

[On July 21, 1941, in thousands of bushels.]

	July.	Sept.	Dec.	Total.
Wheat	316	4,966	3,024	*8,326
Corn	24	323	371	718
Oats, old	12	....	....	12
Do, new	90	503	259	852
Rye, old	5	....	....	30
Do, new	1	78	147	226
Soy beans	92	1,837	783	2,712
Grand total				12,876

*Includes 20,000 bu May.

Open Grain Trades.

	July.	Sept.	Dec.	Total.
Wheat	1,208	25,436	23,103	†49,885
Corn	313	12,197	7,969	20,479
Oats	107	5,646	3,663	9,416
Rye	410	8,492	3,306	12,208
Soy beans	845	7,659	2,961	11,465
Grand total				103,453

†Includes 138,000 bu May.

MINNEAPOLIS FLOUR.

MINNEAPOLIS, Minn., July 21 (AP).—Carload lots, per barrel in 98 pound cotton sacks: Family patents, unchanged, $6.65@6.85; standard patents, 10c lower, $5.25@5.45. Shipments, 21,725 brls. Pure bran, $24.00@24.50 per ton; standard middlings, $28.00@28.50.

HAY MARKET.

Timothy—No. 1 or light clover or alfalfa mixed, car lots, $16.00; No. 2, $13.50@15.50.

SEEK TO SHUNT GRAIN FROM CHICAGO; FIND SPACE PINCH EASING

With 1,165 cars of grain received in Chicago yesterday and more than 650 cars waiting to be unloaded, Commodity Credit corporation officials reported they were investigating ways of getting wheat shipments diverted to other points. The problem of finding space for the storage of all this grain remained pressing, but the members of the government storage committee said conditions are "improving."

Elevator operators spent more than three hours yesterday afternoon checking their space. It was indicated their efforts to make every possible inch of their elevators available so railroads would not have to embargo grain shipments to this market were proving effective. The committee said it believed there still is space for about one million bushels of government loan wheat.

Since shippers were warned last week not to load wheat for storage in Chicago unless they had made previous arrangements for space, the receipts of loan wheat have fallen off, the government committee said. Cincinnati embargoed all shipments of grain yesterday.

People and Events

Jervis J. Babb has been appointed general manager of Booth Fisheries corporation and R. E. Matthews has been named assistant general manager. Babb formerly was with the management engineering firm of Booz, Fry, Allen & Hamilton.

Jervis J. Babb.

The Office of Production Management announced the formation yesterday of a new 15-member steel industry advisory committee. The members are: Frank Purnell, E. L. Ryerson Jr., Hayward Niedringhaus, Ernest T. Weir, Charles R. Hook, Robert W. Wolcott, Elton Hoyt, W. S. Tower, W. F. Detweiler, B. F. Fairless, Frank R. Frost, T. M. Girdler, E. G. Grace, Edward L. Parker, and Henry A. Romer.

The Chicago Mercantile exchange trading session will be shortened by 1½ hours tomorrow to enable members to attend their annual field day and golf tournament at Westward Ho Country club.

BUSINESS LOANS OF BANKS CLIMB AGAIN FOR WEEK

Business loans made by member banks of the federal reserve system in 101 large cities continued their upward movement in the week ended July 17, the federal reserve board reported yesterday. The increase over a week earlier was 55 million dollars—a large part of which was accounted for by increases of 17 millions by member banks in the New York district and of 13 millions by member banks in the Chicago district.

Following are the principal assets and liabilities of the member banks in 101 cities as at the close of business Wednesday [last six ciphers omitted]:

Assets.	July 16, 1941.	—Change from— July 9, 1941.	July 17, 1940.
Loans, invest—total	$28,577	+ $ 96	+ $4,834
Loans—total	10,523	+ 70	+ 2,006
Commer, indust, and agricultural loans	5,988	+ *55	+ 1,524
Loans to brokers, dealers in securities	505	*	97
Treasury bills	1,087	+ 16	+ 318
Treasury notes	2,247	— 1	+ 164
U. S. bonds	7,951	+ 11	+ 1,574
Obligations guarant'd by U. S. govt	3,221	+ 9	+ 806
Other securities	3,548	— 9	— 34
Liabilities.			
Demand dep—adj	24,260	+ 340	+ 3,328
Time deposits	5,416	— 9	+ 100
U. S. govt. deposits	491	+ 2	+ 63
Domestic banks	9,309	+ 125	+ 781
Foreign banks	654	— 8	— 19

*Revised.

CASH GRAIN

Estimated receipts of cash grain at Chicago Monday: wheat, 319 cars; corn, 512 cars; oats, 134 cars; rye, 3 cars; barley, 20 cars; soy beans, 11 cars. Range of cash grain prices per bushel in leading markets:

WHEAT.

No.	Chicago.	Kansas City.	St. Louis.
2 red	1.02	95½@97⅝	1.02½@03
3 red	....	93½@97⅝	1.01¼@02½
4 red	1.00½	93	96½@99½
1 hd	1.00⅝@01⅛	96½@96⅝	1.00⅛
2 hd	1.00⅛@01⅛	95 @96⅝	1.00
3 hd	99½@1.00	93½@96⅛	....
4 hd	97⅝@1.00⅛	93 @94⅛	....
2 mix	99½@1.01½	....	1.00@1.00½
	Duluth.	**Winnipeg.**	**Minneapolis.**
1 d.n.	96⅝@97@	76½	96⅝@97⅝

CORN.

	Chicago.	Peoria.	St. Louis.
1 yel	72⅝@74	72½	74
2 yel	72⅝@73⅝	72½	74
3 yel	72½@73	....	....
4 yel	71 @73½	71 @71½	....
5 yel	70 @71½	....	....
1 wh	85½	....	....
S grd	58 @68	....	....

OATS.

	Chicago.	Kansas City.	Minneapolis.
1 wh	34 @34½	....	....
2 wh	33¼@34½	32⅝@33½	29⅝@30⅝
3 wh	32½@33	30 @32½	28⅛@30⅛
4 wh	31 @32	....	27¼@29⅝

RYE AND FLAX.

	Rye.	Flax.
Minneapolis	50⅛@51⅝	1.81⅝@1.86⅝
Duluth	49½@51½	1.86⅝

SOY BEANS.

No. 2 yellow sold at $1.52@1.53½ per bu. track Chicago; No. 3 yellow, $1.52½c; No. 4 yellow, $1.50. Toledo, No. 2 yellow, $1.40@1.41.

BARLEY.

	Malting.	Feed.
Chicago	53@61	45@50
Milwaukee	54@59	45@50
Minneapolis	38@53	37@39

BOARD OF TRADE GRAIN FUTURES

[Prices July 21, 1941, in dollars per bushel.]

	Open.	High.	Low.	Close.	Prev. close.	Year ago.	Season's range. High.	Low.
Wheat.								
July	1.01⅛	1.01¼	1.00⅞	1.01⅛	1.01⅛-1.01⅛	.72¼-.72¼	1.07⅝	.73
September	1.04 -1.03⅝	1.04	1.02⅝	1.03⅝-1.03⅞	1.03⅝-1.03⅞	.73⅝-.73⅝	1.08⅝	.73⅝
December	1.05⅝-1.06	1.06	1.05	1.05⅝-1.05⅝	1.05⅝-1.05⅝	.74⅝-.74⅝	1.09⅝	.96⅛
Corn.								
July	.73	.73	.72⅝	.72⅝	.73	.63 -.63¼	.75¼	.58
September	.75	.75	.74⅛	.74⅝	.75	.60⅝	.79⅛	.58⅝
December	.77⅛	.77⅛	.77⅛	.77⅛	.77⅝	.56⅝-.56⅝	.80¼	.73⅛
Oats.								
July, new	.34⅛	.34⅛	.33⅛	.33⅛	.33⅝	.....	.38½	.31⅛
Do, old	.....	.....	.....	.....	.34⅛	.29⅝	.39	.30⅛
Sept., new	.35½	.35⅝	.35¼	.35⅝	.35⅛	.....	.39½	.30⅝
Do, old	.....	.....	.....	.36		.28½	.39⅝	.30
December	.37½	.37⅝	.37¼	.37⅛	.37⅛	.29⅝	.40⅛	.36⅛
Rye.								
July, new	.56⅛	.56⅝	.56	.56⅛	.56⅛	.....	.60½	.49
Do, old	.55	.55	.55	.55	.54	.42½	.54⅛	.42⅛
Sept., new	.57½	.57⅛	.57	.57⅛	.57⅛	.....	.51⅞	.49
Do, old	.....	.....	.....	.55⅛	.56	.43⅝	.57⅛	.43⅝
December	.60¼	.60¼	.59⅞	.60	.60⅛	.45⅝	.62⅝	.56⅛
Soy Beans.								
July	1.54¼-1.54½	1.54½	1.52⅝	1.52⅝	1.53⅝	.87⅛	1.56	.85⅛
Oct., old	1.41⅝-1.42⅛	1.42⅛	1.38⅝	1.40⅝	1.41⅛-1.41⅝	.74⅛	1.49	.98
Do, new	1.41⅝	1.41⅝	1.38⅞	1.40⅛	1.40⅝-1.41	.....	1.49	1.22⅛
December	1.42¼-1.42½	1.42½	1.39⅞	1.41⅝-1.41⅝	1.42 -1.41⅝	.74½	1.50⅛	1.21⅛

NEW YORK BOND TRANSACTIONS

BOND AVERAGES

[Compiled by the Associated Press.]

	20 rails.	10 indust.	10 util.	10 fgn.
Net change	+0.4	....	+0.1	+0.1
Monday	64.7	105.1	101.9	47.9
Previous day	64.3	105.1	101.8	47.8
Month ago	64.4	104.9	101.4	46.6
Year ago	56.8	102.7	96.6	38.4
1941 high	66.5	105.3	101.9	48.2
1941 low	60.2	104.2	99.0	38.0
1940 high	61.4	105.9	100.7	53.5
1940 low	48.3	98.9	90.3	35.1

10 LOW YIELD BONDS.

Monday	114.4	Previous day	114.4
Month ago	114.0	Year ago	111.4
1941 high	114.6	1941 low	112.2
1940 high	114.6	1940 low	108.4

Monday, July 21, 1941.

Sales today, par value .... $7,914,000 | Total sales 1941 to date .. $1,222,058,950
Year ago .... 3,007,000 | Total sales 1940 to date .. 915,022,150

UNITED STATES GOVERNMENT BONDS.

[Over the counter quotations.]

Issue: Treasury—		Bid.	Asked.	Yield.
3⅛s,	1941	100.2	.....	.....
3⅜s,	1947-'43	106.4	106.6	.11
3⅛s,	1945-'43	106.21	106.23	.22
3⅛s,	1946-'44	107.25	107.27	.35
4s,	1954-'44	111.21	111.23	.52
2¾s,	1947-'45	108.15	108.17	.66
2½s,	1945	108.3	108.5	.61
3¾s,	1956-'46	113.8	113.11	.82
3s,	1948-'46	110.14	110.16	.81
3⅛s,	1949-'46	111.1	111.3	.81
4¼s,	1952-'47	119.14	119.16	1.01
2s,	1947	106.15	106.17	.95
2s,*	1948-'50 Mch	103.26	103.28	1.40
2¾s,	1951-'48	110.1	110.3	1.17
2½s,	1948	109.17	109.19	1.10
2s,	1950-'48	106.17	106.19	1.07
3⅛s,	1952-'49	113.9	113.12	1.43
2½s,	1953-'49	108.8	108.10	1.46
2½s,	1952-'50	108.15	108.17	1.51
2¾s,	1954-'51	110.16	110.18	1.60
3s,	1955-'51	113.4	113.7	1.60
2¼s,	1953-'51	106.27	106.29	1.53
2½s,*	1954-'52	105.30	106	1.87
2s,	1955-'53	105.3	105.5	1.53
2¼s,	1956-'54	106.30	107	1.66
2⅞s,	1960-'55	111.17	111.19	1.91
2½s,*	1958-'56	104.17	104.19	2.13
2¾s,	1959-'56	110.26	110.28	1.93
2¾s,	1963-'58	110.28	110.30	1.99
2¾s,	1965-'60	111.15	111.17	2.03
Federal Farm Mtg.—				
3s,	1947-'42	101.29	102	.....
2¾s,	1947-'42	101.29	102	.....
3¼s,	1964-'44	107.1	107.5	.53
3s,	1949-'44	107	107.2	.47
Home Owners Loan—				
2¼s,	1944-'42	102.5	102.7	.....
3s,	1952-'44	106.21	106.23	.55
1½s,	1947-'45	102.27	102.29	.73

*Subject to federal taxes, but not to state income taxes.

UNITED STATES TREASURY NOTES.

[Quoted by C. F. Childs & Co.]

[Fractional parts of quotations are in 32ds of 1 point.]

Series and maturity—	Bid.	Asked.	Yield.
C 1⅛s, Dec. 15, '41	102	102.2	*1.18-32
A 1⅜s, Mar. 15, '42	102.11	102.13	*1.8-32
B 2s, Sept. 15, '42	103.11	103.13	*1.3-32
C 1⅛s, Dec. 15, '42	103.4	103.6	*23-32
D ¾s, Mar. 15, '43	101.3	101.6	†.03
A 1⅛s, June 15, '43	102.1	102.3	.02
C 1s, Sept. 15, '43	101.30	102	.07
B 1⅛s, Dec. 15, '43	102.11	102.13	.12
B 1s, Mar. 15, '44	101.31	102.1	.23
A ¾s, June 15, '44	101.9	101.11	.28
C 1s, Sept. 15, '44	102.3	102.6	.30
D ¾s, Sept. 15, '44	100.9	100.11	†.64
A ¾s, Mar. 15, '45	101.10	101.12	.37
B ¾s, Dec. 15, '45	100.6	100.8	†.69

*Premium in excess of zero yield to maturity or first callable date. †Taxable.

UNITED STATES TREASURY STATEMENT.

[Chicago Tribune Press Service.]

WASHINGTON, D. C., July 21.—The following is a statement of the condition of the United States treasury on July 18, 1941:

Income to date this year	$ 257,098,000
Income to date last year	215,689,400
Increase	$ 41,408,600
Departm'tal, including relief	$ 57,944,800
Agriculture	$ 35,350,400
Interest on public debt	$ 10,711,500
Loan agencies	$ 74,300
Security agencies	$ 48,781,400
Public works agencies	$ 73,967,200
Veterans' administration	$ 40,663,600
National defense—	
War department	$ 294,948,500
Navy department	212,886,400
Funds for President	10,865,500
Selective service	
[administrative]	1,791,300
Emergency ship construction	3,098,100
Defense lend lease	19,344,700
Federal security agency	81,500
Federal works agency	8,806,000
Other	23,300
Total national defense	$ 551,839,300
Deficit this year	$ 720,038,700
Deficit last year	328,534,200
Increase	$ 391,549,500
Public debt this year	$49,261,738,900
Public debt last year	$43,058,895,800
Increase	$ 6,202,843,100

DOMESTIC.

Sales, thous.		High.	Low.	Close.	Net chge.
10	†§AbitP&P 5s '53	57½	57	57	....
4	Alleghy cv 5s '44	91	90¼	91 +	½
5	do cv 5s '49	76⅝	76⅝	76⅝—	¼
16	†do 5s '50 st	57¼	56⅝	57¼+	⅛
5	Allegh V 4s '42	102	102	102	....
5	AllisCh cv 4s '52	108½	108⅛	108⅛+	⅛
6	Am&FP 5s 2030	59	59	59 +	¼
1	AmIGC 5½s '49	102	102	102 —	½
10	Am Int 5½s '49	100½	100⅛	100½+	⅛
17	AmT&T 5½s '43	101⅛	101*	101* —	⅛
	[*Denotes 11-32.]				
7	do 3¼s '66	100⅛	100⅛	100⅛	....
3	do 3¼s '61	109⅛	109⅛	109⅛	....
72	do 3s '56 wi	111¾	111¼	111¼—	¼
2	Arm Del 4s '57	106½	106½	106½+	¼
8	do 4s '55	106¼	106	106¼	....
16	AT&SF 4s '95	109⅝	109⅝	109⅝	....
3	do aj 4s '95 st	91	91	91	....
7	do 4½s '48	104½	104⅜	104½	....
4	do T Sh L 4s '58	111¾	111⅛	111¾	....
12	†§Atl&Bir 4s '33	16½	16⅝	16½+	¾
61	ACLine 1st 4s '52	80	79	80 +	⅞
2	do clt 4s '52	72½	72½	72½+	½
104	do 4½s '64	66	65¼	66 +	⅝
60	do 5s '45	92½	90⅝	92½+	1⅞
1	Atl&D 2d 4s '48	32	32	32 +	½
1	AtlG&WI 5s '59	99¼	99¼	99¼	....
26	B&O 1st mtg '48st	64¼	63⅝	64¼+	¼
39	do '95 st A	35⅝	34⅞	35⅝+	1¼
34	do '95 st C	40	38⅝	40 +	1½
30	do 2000 st D	35⅝	34⅞	35⅝+	1¼
24	do '96 st F	35½	34⅞	35½+	1
223	†‡do cv '60 st	32⅞	32	32⅞+	⅞
15	do 4s '48	63⅝	63	63 +	⅝
14	B&OPLE&WV 4s '51 st	54	52⅝	54 +	1½
31	B&OSW '50 st	46	45	46 +	1⅝
1	B&OTC 4s '59	51	51	51 +	1
30	Bang&A cn 4s '51	47½	47½	47½	....
6	do cv 4s '51 st	46½	46½	46½+	⅝
1	do 5s '43	85⅝	85⅝	85⅝	....
4	Bell T Pa 5s '48 B	110	110	110	....
1	BenIndL 2¾s '50	98⅞	98⅞	98⅞	....
2	Beth Stl 3½s '52	106½	106½	106½—	¼
2	do 3¼s '59	107	107	107	....
3	do 3¼s '65	106¼	106¼	106¼	....
39	Bos&Me 4½s '70	30⅞	30⅝	30⅞+	¼
14	do 4s '60	71	70½	71 +	½
10	†B&NYAL 4s '55	20½	20⅝	20½+	1⅛
1	BklyEd 3¼s '66	110¼	110¼	110¼	....
1	BklyUG 5s '57 B	105	105	105 +	¼
5	Buf R&P '57 st	43	43	43 —	¼
5	Bush Term 5s '55	53½	53	53	....
7	BushTBldg 5s '60	78½	77⅞	78½+	⅝
1	CalOrePw 4s'66	108	108	108	....
4	CanNatRy 5s'70	103⅞	103⅞	103⅞	....
2	do 5s '69 Jly	103⅛	103⅛	103⅛+	¼
1	do 5s '69 Oct	103⅛	103⅛	103⅛	....
14	do 4½s '51	100	100	100	....
3	do 4½s '56	100¼	100¼	100¼+	½
6	do 4½s '57	99⅝	99⅝	99⅝—	⅛
2	Can Pac 5s '54	82	81⅝	82	....
5	do 4½s '60	77	77	77 —	1
10	Celanese 3s '55	99⅝	99⅝	99⅝—	⅛
5	Celotex4½s'47ww	96⅝	96⅝	96⅝+	⅛
3	†CenofGa 5½s'59	4¼	4¼	4¼—	⅛
19	†do cn 5s '45	16	15⅝	16 +	⅝
2	†CenGaMob 5s'46	15½	15½	15½	....
1	†CenNEng 4s'61	64⅝	64⅝	64⅝—	⅛
1	C NYPw 3⅜s'62	109⅛	109⅛	109⅛+	1
30	Cen Pac 5s '60	55	54⅝	55 +	⅛
9	do 1st 4s '49	71⅝	71⅝	71⅝—	⅝
23	†C RR NJ 5s'87	21	20⅝	21	....
11	do 5s '87 reg	19	18½	19	....
3	†do 4s '87	18½	18½	18½	....
10	Cert-td 5½s '48	88	87½	87½+	½
25	C&O 3½s '96D	105	105	105	....
6	do rfg 3½s '96E	105¼	105¼	105¼+	....
23	†Chi&Alton 3s '49	16	16	16	....
3	CB&Q rfg 5s'71A	84	83½	84 +	1
4	do 4½s '77	73½	73½	73½	....
3	do gen 4s '58	81½	81	81½+	⅛
16	do 4s Ill '49	98½	98	98	....
3	do 3½s Ill '49	93½	93	93	....
22	‡C&E Ill inc '97	29½	28½	29½+	1
20	CGW inc4½s2038	36⅝	35⅝	36⅝+	1
20	do 4s '88	67½	66⅝	67½+	½
2	Chi I&L 6s'66	10½	10½	10½+	¼
20	†do 5s '66	10⅝	10	10⅝+	¼
1	†do 4s '47	26	26	26 +	¼
169	†CMSP&P 5s'75	12½	11⅞	12½+	½
100	†do aj 5s 2000	3	2⅝	3 +	⅛
2	†do 4⅝s '89F	40⅛	40⅛	40⅛—	1
29	†do 4½s '89C	41⅛	40⅝	41⅛+	⅝
6	†do 4½s '89E	41	40½	41 +	⅛
22	†do gen 4s '89	40	39⅛	40 +	⅝
26	†‡C&NW 6¼s'36	35½	35	35¼+	1½
10	†do gm 5s '87	30	29⅝	30 +	1
24	†do 4⅝s '87	28¼	28⅛	28⅛—	⅛
32	†do cv 4¾s '49	2⅛	2	2⅛+	¼
16	†do 4s '87	28⅝	28⅛	28⅝	....
5	do 4s '87 reg	27⅛	27⅛	27⅛	....
2	†do 4s '87 st	28⅛	28⅛	28⅛	....
1	†do 3½s '87	28	28	28	....
5	†§do 5s '27	45	45	45	....
21	†§CRI&P4½s'52A	15¼	14⅞	15¼+	¼
19	†do 4½s '52A ct	13⅞	13⅝	13⅞+	⅛
26	†do 4s '88	23⅝	23	23⅝+	⅛
5	do 4s '88 ct reg	20	20	20	....
88	†§do rfg 4s '34	13⅛	12⅝	13⅛+	⅛
5	†do rfg 4s '34 ct	12	11⅞	12 +	⅛
7	CSL&NO 5s'51	75¼	75	75¼—	1⅝
10	C Un Sta3⅞s'63	108⅛	108⅛	108⅛	....
10	do 3⅛s '63	103¼	103	103¼+	⅝
62	C&W Ind 4¼s'62	98	97⅞	97⅞+	⅛
50	Ch&W Ind 4s'52	94½	94½	94½—	....
2	Cin G&E3¼s'66	110	110	110 +	⅝
4	CCC&StL 4½s'77	57¼	57¼	57¼	....
4	do gen 4s '93	76¼	76¼	76¼	....
7	Clev El Ill3s'70	108⅞	108⅞	108⅞—	⅛
10	Clev Sh L4½s'61	80¼	80	80	....
14	Clev UnT 5½s'72	87	86⅝	86⅝+	⅛
5	do 5s '73	76	76	76	....
1	do 4½s '77	68¼	68¼	68¼	....
1	†Col F&I 5s '70	81¼	81¼	81¼—	¼
6	Col & So 4½s'80	22⅝	22½	22½—	⅛
8	Col G 5s'52Ap	103¼	103¼	103¼	....
1	do 5s '52 May	103¼	103¼	103¼	....
2	do 5s 1961	103⅝	103⅝	103⅝	....
56	Com M inc'69ww	52⅝	51	52⅝+	1⅝
5	Com Ed 3½s'68	109⅛	109⅛	109⅛	....
7	do cv 3½s '58	111¼	111¼	111¼	....
28	Con Ed 3¼s'46	104⅝	104⅝	104⅝+	⅛
4	do 3½s '48	107⅝	107¼	107⅝+	⅛
3	do 3½s '56	107⅛	107⅛	107⅛+	⅛
4	Con O cv3½s'51	104⅛	104⅛	104⅛—	⅛
14	Con Pw 3⅛s'70	111⅛	111	111	....
1	do 3¼s '65	108⅛	108⅛	108⅛+	⅛
3	do 3¼s '66	109⅛	109⅛	109⅛—	⅛
3	†Cuba NR5½s'42	21	21	21	....
15	†do 5½s '42 rct	18½	18⅜	18½+	⅛
2	†Cu RR7½s'46rct	18⅝	18⅝	18⅝	....
15	†do 5s '52	24	23⅝	24 —	¼
1	Curtis Pub 3s'55	99	99	99	....
376	Del&H rfg 4s'43	54¼	53	54¼+	1¼
32	†§D&R G 4s'36	15¼	15	15¼+	½
27	†do West 5s'78	15¼	14⅞	15¼+	¼
11	Det Ed 3s '70	107	106⅞	107	....
1	Det T Tun4½s'61	96½	96½	16½	....
13	Dow Ch 2¼s'50	103⅝	103⅝	103⅝—	¼
2	Duqu Lt3½s'65	105⅛	105⅛	105⅛—	¼
1	ETenVG cn 5s'56	98⅝	98⅝	98⅝	....
1	Elec A L2¾s'50	101⅛	101⅛	101⅛—	¼
3	Elg J&E 3¼s'70	106¼	106¼	106¼	....
50	†‡Erie rfg 5s'67	31⅛	30¼	31⅛+	⅝
68	†‡do 5s '75	31	30⅛	31 +	⅞
21	†do gen lien 4s'96	59	58	59 +	1¼
1	†do cv 4s'53A	53½	53½	53½+	⅞
3	Fairb Mo 4s'56	107	107	107 +	⅞
4	Fla ECst 4½s'59	67	67	67	....
2	Francis Sug 6s'56	56½	56	56 +	1½
81	GenStCast 5½s'49	96½	95½	96¼+	⅝
5	†‡GaCar&N 6s'34	22	22	22	....
39	Goodrich 4¼s'56	106⅝	106½	106½—	¼
6	GtNorRy 5½s'52	104⅝	104⅝	104⅝—	¼
6	Gt Nor 5s '73	99⅝	99⅝	99⅝+	¼
2	do 4½s '76 D	91¼	91¼	91¼+	¼
5	do 4½s '77 E	91⅝	91¼	91¼	....
2	do 1st 4¼s '61	107¼	107¼	107¼+	⅛
17	do 4s '46 G	102¼	101⅞	102¼+	¼
12	do 4s '46 H	97⅝	97½	97⅝+	⅛
2	do 3⅞s '67	82⅝	82½	82½—	⅛
14	Gulf M&Oh 4s'75	71⅝	71	71⅝+	1⅛
3	‡do inc 2015	48⅛	48	48⅛+	1
5	GulfStStl 4½s'61	104⅝	104⅝	104⅝—	¼
18	HudsCoal 5s'62A	39⅝	37⅝	39 +	1½
4	HudsCoGas 5s'49	122⅝	122⅝	122⅝	....
6	Hud&M rfg 5s'57	45	44⅞	45	....
2	‡do inc 5s '57	10⅝	10	10⅝	....
34	IllBellTel 2⅝s'81	103⅛	103⅛	103⅛	....
2	Ill Cen 3½s '52	41½	41½	41½—	1
7	do 4s '52	43⅛	43⅛	43⅛—	⅝
5	do 4s '53	43⅝	43⅝	43½	....
45	do rfg 4s '55	43⅝	42⅞	43⅝+	⅝
32	do 4⅝s '66	46½	45½	46½+	1
1	do 5s '55	53	53	53	....
2	do Omaha 3s '51	44	44	44 —	½
5	do W Line 4s '51	63	62⅝	63 +	½
51	IC CSLNO 5s'63A	49⅛	48⅛	49⅛+	⅝
24	do 4½s '63	44⅛	43⅞	44⅛+	⅛
2	Intelron cv4s'47	101	100⅞	100⅞—	¼
14	†IntGtN 1st6s'52	18	18	18	....
2	†do 5s '56 B	17½	17½	17½	....
21	IntHydEl cv6s'44	38	37½	37½—	½
8	IntMer Mar 6s'41	89	88¼	88¼—	¼
8	Int Paper 6s '55	104⅞	104⅞	104⅞—	⅛
3	do 5s '47	104⅝	104⅝	104⅝—	¼
22	Int T&T 4½s '52	42⅝	41⅞	42⅛+	⅝
13	do 5s '55	44⅝	44⅛	44⅝+	⅛
8	†§KC FS&M 4s'36	48	48	48 +	⅝
6	K C South 5s '50	73⅞	73⅞	73⅞+	⅛
12	K C Term 4s '60	109⅛	109⅛	109⅛+	⅛
1	KingsCoL 6½s'54	107⅞	107⅞	107⅞+	⅛
6	KoppersC 3½s'61	106⅞	106⅞	106⅞+	⅛
2	KresgeFou 3s'50	105	105	105 +	⅛
35	Lac Gas 5½s '53	75	72⅛	75 +	2
15	do 5½s '60 D	75	72⅛	75 +	2½
18	‡Laut Nit inc '75	29⅝	29⅝	29⅝	....
22	L&N Eng 4s'65A	98	97	97 —	⅝
5	Leh&N Y 4s'45	50	50	50	....
8	LehC&N 4½s'54C	76	75⅛	76 +	1
3	‡LVCoal 5s'64 st	64⅝	64½	64⅝+	¼
20	Leh Val 5s 2003	37	36⅛	36⅞+	⅝
23	do 4½s 2003	34⅝	34½	34⅝+	¼
3	do 4½s2003StReg	32¼	32¼	32¼	....
68	do 4s 2003 st	32⅝	31⅝	32⅝+	⅛
5	Lib McN&L4s'55	107	107	107	....
1	Loews 3½s'46	104⅛	104⅛	104⅛	....
4	Loril Co 7s'44	118⅝	118⅝	118⅝+	⅛
12	Louis&Ark 5s'69	87	87⅝	87⅝+	⅛
5	Lou&N 4½s 2003	98	98	98	....
1	do 3½s '50A	104⅛	104⅛	104⅛	....
7	do Mobile4½s'45	110¼	110¼	110¼—	1⅛
2	Maine Cen4½s'60	52½	52⅛	52½—	½
4	Man Sug 4s'57	37½	36⅝	36¾—	1½
1	Mich Cen 3½s'52	95⅛	95½	95½—	⅝
2	Mich C G 4s'63	107	106⅝	107—	¼
2	†§MidR RNJ5s'40	45⅝	45⅝	45⅝+	1⅛
1	†§M&N cn4½s'39	36½	36½	36½—	¼
3	MSP&SSMgd5s'38	11⅛	11	11 +	⅛
2	‡§do cn 4s '38	11⅛	11⅛	11⅛+	⅛
43	M-K-Tex 5s'62A	30	29	30 +	1¼
4	†do aj 5s '67	11⅝	11⅝	11⅝+	⅞
24	do 4½s '78	26¼	25½	26 +	⅝
25	do 1st 4s '90	37⅝	37¼	37⅝+	⅝
35	do 4s '62 B	25	24⅛	25 +	1
1	†MoPac cv5½s'49	1	1	1	....
43	†do 5s '65	28¼	27⅞	28¼+	⅜
49	†do 5s '77	28¼	27⅝	28⅛+	⅝
1	†do 5s '77 ct	27½	27½	27½+	⅝
40	†do 5s '78	29	28⅝	29 +	1
20	†do 5s '80	29½	29¼	29½+	⅝
49	†do 5s '81 I	28¼	28	28¼+	½
3	†MoPac 5s'81I ct	27½	27¼	27½+	½
5	†do gen 4s'75	2	2	2	....
2	†‡do 3d ext 4s'38	89	89	89 +	1⅝
8	MontPow 3⅜s'66	106⅝	106⅝	106⅝—	⅛
2	Mor&Essex 5s'55	42½	42⅛	42½+	½
6	do 4½s '55	38	37⅝	38 +	⅝
12	do 3½s 2000	41⅛	41⅛	41¼+	¼
1	NashC&SL 4s'78	69⅝	69⅝	69⅝—	⅝
6	NatDairy 3¼s'60	105½	105⅛	105½+	¼
3	Natl Steel 3s'65	105¼	105¼	105¼—	½
4	†NEngRR 4s '45	60	60	60	....
2	NOPuSv 5s'52A	106½	106½	106½	....
6	do 5s '55B	106½	106½	106½	....
1	†NOT&M 5½s'54	46¼	46¼	46¼+	¼
5	do 4½s '56 ct	44	44	44 +	½
6	†§NY&GrL 5s'46	65	65	65 —	1½
1	NY-QE-P 3½s'65	110⅛	110⅛	110⅛+	½
64	NYC rfg 5s 2013	62½	62	62¼—	⅛
84	do 4½s 2013A	57¼	56⅝	57½+	½
3	do cn 4s '98	62	61⅞	62 +	⅝
17	do 3⅜s '46	93	92⅝	93 +	⅛
35	do cv 3½s '52	61	60⅝	60⅞—	¼
28	do 3s '80	104⅝	104⅛	104⅝+	⅛
22	NYC&HR 3⅞s'97	81¼	80⅞	81¼+	⅝
9	NYCh&StL 6s'50	96¼	96	96¼+	1
48	do 4½s '78	63⅞	62⅝	63⅝+	1
7	do 4s '46	94⅛	94	94⅛+	⅛
17	do 3½s '47	95⅛	95⅛	95⅛—	⅝
1	NYConn 3½s'65	102	102	102 +	⅛
1	NYDockCo 4s'51	62⅝	62⅝	62⅝	....
13	NYEdis 3¼s '65	109⅞	109⅞	109⅞+	⅝
3	do 3¼s '66	110	109⅞	109⅞+	¼
5	NYGEH&P 4s'49	115⅝	115⅝	115⅝	....
4	NYL&W 4s'73A	53⅝	53⅝	53⅝+	⅝
84	†NYNH-H cv6s'48	30¼	28⅝	30¼+	1½
6	†‡do clt 6s '40	46½	46	46½+	1
11	†do 4½s '67	29⅝	28⅝	29⅝+	1⅝
6	†do 4s '55	26	26	26	....
10	†do 4s '56	26	26	26	....
5	†do 3½s '47	26	25⅞	26	....
5	†do 3½s '54	26	25⅞	26 +	¼
5	†do cv 3½s '56	26	26	26 +	⅝
12	†NYO-W rfg 4s'92	7⅝	7	7⅝+	⅝
1	†do gen 4s '55	1⅝	1⅝	1⅝+	⅛
2	NY&RG 6s'51A	106½	106½	106½	....
2	†NYS&WTe 5s'43	92½	92½	92½	....
2	NYTrR 6s'46st	101½	101	101½+	½
20	†‡NYW&B4½s'46	4½	4¼	4½+	½
6	NiagFaP 3½s'66	110½	110½	110½+	½
1	NL-OPow 5s'55A	110½	110½	110½+	½
3	†Nor-Sou 5s'61 ct	26⅝	26⅝	26⅝—	⅝
1	NorAmCo 4s'59	104⅝	104⅝	104⅝+	¼
29	NorPac 6s 2047	66	65⅝	66 +	⅝
1	do 5s 2047 C	58⅛	58⅛	58⅛+	⅝
7	do 4½s 2047	52	51⅞	52 +	¼
7	do 4s '97	75	74⅝	75 +	½
68	do 3s 2047	42½	42	42½+	⅛
1	NorStPw 3½s'67	110¼	110¼	110¼—	⅝
23	†‡Ogd-LCha 4s'48	7⅝	7⅛	7⅝+	⅝
49	Ohio Ed 4s '65	107⅝	107	107 —	¼
3	OklaG-E 3⅜s'66	108	108	108 +	½
11	OreShLine 5s'46	113⅞	113⅞	113⅞—	⅛
4	Or-WRR-N 4s'61	107	107	107	....
2	OtisSteel 4½s'62A	81⅝	81⅝	81⅝	....
5	PacGas-El 3s'70	105⅝	105⅝	105⅝+	⅛
3	do 3⅜s '61	111⅝	111⅝	111⅝+	⅝
3	do 4s 64	112⅝	112⅝	112⅝+	⅛
2	ParPic cv 3¼s'47	96	95⅞	96	....
4	ParmeleeT 6s'44	55	55	55	....
17	Pen Co 4s '63	106⅛	106	106 —	⅛
5	PenP&Lt 4½s'74	109⅛	109	109 +	⅛
4	do 3½s '69	110⅝	110⅝	110⅝	....
20	PRR gen 4½s'65	105⅞	105⅝	105⅝+	⅛
3	do 4½s deb '70	93⅝	93¼	93⅝+	⅝
2	do 4½s '81	102¼	102¼	102¼+	¼
6	do 4¼s '84 E	103	102⅝	103 +	⅝
1	do 4s '48	112½	112½	112½+	⅛
31	do 3⅞s '70	96¼	95⅝	96¼+	¼
1	do 3¼s '52	89⅛	89⅛	89⅛	....
14	PereMarq 5s'56	74⅞	74⅝	74⅞—	⅛
14	do 4½s '80	67⅝	67½	67½	....
26	do 4s '56	64⅝	64⅛	64⅛—	⅞
7	PhilElec 3½s'67	110⅝	110¼	110¼—	⅝
22	†PhReC-I cv 6s'49	7	6⅝	7 +	⅛
17	†do 5s '73	28⅛	27⅝	28 +	¼
6	†§PhilipRy 4s'37	7	7	7 —	¼
3	†do 4s '37 ct	5⅝	5⅝	5¾+	¼
14	PhillPet 1⅜s'51	105¼	105	105¼	....
5	PCC&SL 5s'75 B	110	109⅞	110	....
24	do 4½s '77	104¼	104	104	....
17	Pit-WVa 4½s'58A	63¼	63	63¼+	¼
11	P-WVa 4½s'59B	63	62⅝	63	....
19	do 4½s '60 C	63	62⅝	63	....
2	PortlGenEl 5s'50	105½	105½	105½—	½
11	do 4½s '60	84⅝	84⅝	84⅝+	⅛
2	PubSNJ 4½s'68	110⅝	110⅝	110⅛+	⅛
12	Readg 4½s'97A	83	82⅝	83 +	¼
1	do 4½s '97 B	82⅝	82⅝	82⅝	....
16	RdgJerCen 4s'51	68⅛	67⅛	68⅛+	¼
2	RemR 4¼s'56ww	104¶	104¶	104¶	....
	[104¶ represents 104 9-32.]				
1	do 4¼s '56 xw	104¶	104¶	104¶ +	1-32
	[104¶ represents 104 9-32.]				
5	RepubStl 5½s'54	104½	104¼	104¼+	⅝
40	do 4½s '61	104¼	104¼	104¼+	⅝
5	do 4½s '56	104½	104¼	104½	....
24	†‡RioGW 1st4s'39	47½	45½	47½+	2½
132	†do clt 4s '49	14	13⅝	13⅝+	⅝
33	†‡RIA&La 4½s'34	16¼	15⅝	16⅛+	⅝
25	†Rutlndlst 4½s'41	7¼	7¼	7¼	....
2	†‡SLIM-S4sR-G'33	73½	73⅛	73½+	⅛
4	StLPubSvc 5s'59	79⅝	79	79 —	⅝
14	†‡StLSF 5s'50B	15⅝	15⅛	15⅝+	⅛
7	†do 5s B '50 ct	15¼	14⅞	15¼+	⅝
151	†do 4½s '78	16	15⅝	16 +	½
12	†do 4½s '78 ct st	15⅛	15	15⅛+	⅛
77	†do 4s '50 A	15½	14⅝	15½+	⅝
23	†do 4s '50 A ct	14½	14⅛	14½+	⅛
98	†‡StLSW 5s'52	40⅝	37⅛	40⅝+	3½
79	†do rfg 5s '90	21⅛	20⅝	21⅛+	⅛
5	†do 1st 4s '89	78	78	78	....
25	†do 2d 4s '89	62	61	62 +	1
1	†‡SP-KCSL4½s'41	10⅝	10⅝	10⅝—	¼
7	SA&APass 4s'43	95	95	95	....
3	SciotV&NE 4s'89	121⅝	121⅝	121⅝	....
47	†SeabALcn 6s'45	8½	8¼	8¼+	¼
37	†do 6s '45 ct	7½	7¼	7½+	⅛
14	†‡do 4s '50 st	13⅝	13	13⅝+	½
234	†‡do rfg 4s '59	6⅛	5½	6⅛+	⅝
39	†do rfg 4s '59 ct	5⅝	5⅛	5⅝+	⅝
36	†Sea-AF 6s'35Act	4	3½	3⅞+	⅝
2	†do 6s '35 B ct	3⅛	3⅜	3½	....
4	ShellUn 2⅝s'61	99⅝	99⅝	99⅝	....
10	do 2½s '54	98⅝	98⅝	98⅝	....
10	Simmons cv4s'52	104⅛	104⅛	104⅛+	⅛
1	Socony-Vac 3s'64	106⅝	106⅝	106⅝—	⅛
16	SoBellT&T 3s'79	108⅝	108⅛	108⅛—	⅛
5	SoColPow 6s'47	104⅝	104⅛	104⅛—	⅛
48	SouPac 4½s'68	52⅝	51⅝	52⅝+	1
117	do 4½s '81	52⅝	51⅝	52⅛+	½
66	do 4½s '69	52⅝	51⅝	52⅝+	1
46	do rfg 4s '55	66⅝	66¼	66½+	⅝
1	do clt 4s '49	48⅝	48⅝	48⅝+	⅛
45	do 3⅜s '46	69⅝	69¼	69⅝+	⅝
36	do 4½s Ore '77	54	53⅝	54 +	¼
11	do SFTer 4s '50	82⅝	82⅝	82⅝—	⅛
14	SouthRy 6½s'56	88	87½	87⅝	....
	do gen 6s '56	82⅝	82⅝	82⅝	....
22	do cn 5s '94	90¼	89⅝	90¼+	¼
42	do gen 4s '56	62½	62¼	62½+	⅝
1	do 4s St L '51	76¼	76¼	76¼+	2
2	SWBellT 3½s'64	111⅝	111⅝	111⅝+	⅝
9	StandOilNJ 3s'61	105⅛	105⅛	105⅛+	⅛
6	Studeb cv 6s'45	106	106	106	....
1	Swift&Co 2⅝s'61	102⅝	102⅝	102⅝	....
3	Txrk&FtS 5½s'50	91	90½	91 +	½
4	Tex Corp 3s '65	106⅛	106⅛	106⅛	....
5	do 3s '59	106⅛	106⅛	106⅛	....
7	Tex&Pac 5s '77B	68⅞	68⅞	68⅞—	⅛
64	do 5s '79C	68⅞	68⅝	68⅞—	1
6	†Third Av aj5s'60	17⅝	17⅝	17⅝	....
35	do 4s '60	56	55⅝	56 +	1
2	Tol&OhCn 3⅜s'60	92⅛	92⅛	92⅛+	⅛
19	TorH&BF 4s '46	99⅝	99	99 —	⅝
1	TStL&W 4s '50	79	79	79	....
1	Un Oil Cal 3s'59	105¼	105¼	105¼—	¼
7	Un Pac 1st 4s'47	112¼	111⅝	111⅝—	⅛
7	do 3½s '80	107	107	107	....
25	do 3½s '70	99	99	99 +	¼
3	Unit Drug 5s '53	88¾	88⅝	88¾+	⅛
1	Un Stkyds 4¼s'51	96	96	96	....
3	Utah P&L 5s'44	103½	103⅜	103½+	¼
11	Va El&P 3½s'68	111½	111½	111½+	¼
2	Va Ir C&C 5s '49	63	63	63 +	1
2	Va&SW cn 5s '58	71	71	71 —	¼
10	VirginnRy3⅜s'66	107⅝	107⅝	107⅝	....
50	†Wab rfg 5½s'75	15⅝	15½	15⅝+	⅛
27	†§do 1st 5s '39	64⅝	63⅝	64⅝+	⅝
37	†§do 2d 5s '39	25	24	25 +	1
30	†do 5s '80D	15½	15	15½+	½
27	†do 5s '76B	15⅝	14⅝	15⅝+	1⅛
17	†do 4½s '78C	15	14⅝	14⅝	....
1	†do 4s '54	51	51	51 +	1
5	†§WabDesM 4s'39	20⅝	20⅝	20⅝+	⅛
2	Walwrth 4s '55	84⅞	84⅞	84⅞—	⅛
8	Warner Br 6s '48	94¼	94	94¼+	¼
10	†Warren Br 6s'41	62	61⅝	62 +	⅝
2	WestchLt 3½s'67	110¼	110	110 —	¼
2	WstnMd 5½s'77A	103⅛	103⅛	103⅛	....
9	do 4s '52	92½	92½	92½+	¼
4	†WesPac 1st5s'46	26	25½	26 +	1
12	†do 5s '46 asd	26	24⅝	26 +	1
27	Westn Un 5s'51	85½	84⅞	85½+	½
29	do 5s '60	83¼	83	83¼+	¼
16	do 4½s '50	82½	82⅝	82½+	½
26	Whl Stl 3½s '66	94½	94⅝	94½	....
1	Wilson&Co4s'55	106⅛	106⅛	106⅛	....
125	†Wis Cen4s'49	42¼	40½	42¼+	2
1	†§do 4s S&D '36	12⅝	12⅝	12⅝+	¼
1	do 4s S&D '36 ct	11½	11½	11½	....
1	Wisc ElP3½s'68	111	111	111 +	¼
2	Yng S&Tcv4s'48	102½	102½	102½+	½
13	do 3¼s '60	102⅝	102⅝	102⅝	....

FOREIGN.

Sales, thous.		High.	Low.	Close.	Net chge.
3	†Agr M B C 6s'47	26	26	26 +	½
14	†Antioquia 7s'45a	9⅝	9½	9⅝+	⅝
11	†do 7s '45 B	9½	9½	9½+	⅝
1	†do 7s '45 C	9½	9½	9½+	¼
12	Argent 4s'72 Feb.	64	63⅝	64 +	1⅝
4	do 4s '72 Ap	64	64	64 +	⅞
1	do 4½s '48	86	86	86	....
14	do 4½s '71	73	73	73 +	½
5	Australia 5s'55	69½	69½	69½+	½
1	do 5s '57	68⅛	68⅛	68⅛—	⅞
6	do 4½s '56	60¼	60¼	60¼+	⅝
1	Belgium 6s'55	90½	90½	90½—	½
10	†Brazil 8s'41	20⅝	20⅝	20⅝—	⅛
10	†BrazCRyE 7s'52	18½	18⅝	18⅝—	¼
4	BueA 4½sAug'76	50½	50½	50½—	½
1	do 4⅜s '75	51⅝	51⅝	51⅝+	⅝
5	Canada 5s '52	102½	102¼	102¼—	⅛
2	do 3s '67	87¼	87¼	87¼—	⅛
2	do 2½s '45	96	96	96 +	¼
1	†Chile Mt Bk 6¾s '61 asd	11⅝	11⅝	11⅝	....
2	†Chile 7s'42asd	12½	12½	12½—	¼
1	†Chile 6s'61 Jan	14	14	14 —	½
10	†do 6s '63 asd	12⅝	12¼	12¼—	¼
1	†Colom 6s'61 Jan	36¼	36¼	36¼+	⅛
10	†do 6s '61 Oct	36⅛	36⅛	36⅛	....
3	Cuba 4½s '77	62	61⅞	61⅞—	⅝
5	Den 6s '42 wd	63	63	63 +	¼
7	†ElSalv 8s'48 ct	8⅝	8⅝	8⅝+	⅛
10	†GerGov 5½s'65	7	7	7	....
6	†do 5½s '65 unst	5¾	5½	5½—	⅝
30	†do 7s '49	9	8⅞	9 +	⅝
8	GtConElfJa 7s'44	70	69½	70 +	½
1	do 6½s '50	69	69	69 +	½
2	Japan 6½s '54	77	77	77 +	2
3	do 5½s '65	55½	55½	55½	....
1	†MinGer 6½s'58	10⅛	10⅛	10⅛—	⅛
1	Norway 4s '63	32	32	32 +	⅝
3	Orient Dev5½s'58	41½	41¼	41½	....
19	Pan 3¼s '94A st	56½	56¼	56¼+	¼
1	†Peru 1st 6s '60	6⅝	6⅝	6⅝—	⅛
6	†Rio de Jan8s'46	9⅞	9⅞	9⅞	....
7	†do 6½s '53	9	8⅝	8⅝	....
2	†Rio Gr do S 6s'68	10½	10¼	10¼—	¼
4	†Sao P St 8s'50	19⅝	19¼	19⅝	....
2	†‡do 7s '40	54½	54½	54½+	1½
4	†do 6s '68	18½	18	18½+	⅝
1	Shinyet E 6½s'52	46½	46½	46½—	½
2	Tai El P 5½s'71	44½	44½	44½—	¼
1	Tok El Lt 6s'53	42⅞	42⅞	42⅞—	⅛
12	Ur aj3¾s4s4⅛s'79	45¼	45¼	45¼+	⅛
5	do 4⅛s '78	42⅝	42⅝	42⅝—	¼
2	Yokohama 6s '61	50½	50½	50½—	½

wd—With declaration. xin—Ex interest. ct—Certificates. †Selling flat on account of default of principal or interest or both. ‡Selling flat for reasons other than default. §Matured bonds. Negotiability impaired pending investigation.

PRODUCE MARKETS

BUTTER—Firm; receipts, 706,519 lbs. EGGS—Firm; receipts, 15,615 cases. POULTRY—Firm; receipts, 20 trucks. POTATOES—Steady to firm; receipts, 213 cars; on team track, 535 cars. MILK—Class 1, for fluid consumption, price paid by bottlers at country collection stations, $2.37 per 100 lbs. Only wholesale prices quoted:

***Wholesale Creamery Butter Prices.**

	—Chicago— Whole milk.	Centralized.	New York.	Boston.	Philadelphia.
93 score	.34¼	....	36	....	36
92 score	.33⅝	....	35	35⅝	35½
91 score	.33½	....	34¾	35½	35
90 score	.33¼	33⅝	34¼	35⅛	34¼
89 score	.32	32¼	33⅝	....	....
88 score	.31⅝	31⅝	....	....	....

*Quoted by Agricultural Marketing service.

Live Poultry.

Hens	19½@21½c	Geese	12@13c
Leghorn hens	16½c	Turkeys—	
Springs—		Toms	16c
Colored	18@19c	Hens	19c
Rocks	18½@21½c	Broilers—	
Roosters	13½@14c	Colored	17c
Ducks	11@12½c	Rocks	18@20c

Eggs.

First, cars	26½c	Storage packed—	
Less than cars	25½c	Extras	27¼c
Ex. firsts, cars	26½c	Firsts	26⅝c
Less than cars	26½c	Government graded—	
Dirties	23c	Extras, cartons	38c
Checks	22½c	Do, loose	37c
Current receipts	24½c		

Potatoes.

[Carlots, per 100 lbs.]

New California	$1.50@2.25
Do, Idaho	$1.75@2.00
Do, Missouri	.80c@1.10
Do, Nebraska	$1.25@1.60

Country Dressed Veal.

50@60 lbs........12c | 70@80 lbs....13@13½c
90@100 lb.14½@15½c | 110@120 lbs.....16c

CHICAGO LIVE STOCK

Comparative Prices.

[All prices are in dollars per 100 pounds.]

Hogs—Bulk of sales yesterday..$10.40@11.80
One month ago .... 10.25@10.70
One year ago .... 5.10@ 6.65
Top yesterday, $11.85; average, $10.95.
Cattle—Bulk of sales yesterday.$10.75@12.00
One month ago .... 9.85@11.50
One year ago .... 9.00@11.00
Top yesterday, $12.85; average, $11.40.
Lambs—Bulk of sales yesterday.$11.00@12.00
One month ago .... 11.85@12.85
One year ago .... 8.65@ 9.40
Top yesterday, $12.10; average, $11.50.
Hog receipts, 15,000; shipments, 3,000.
Cattle receipts, 15,500; shipments, 3,000.
Sheep receipts, 8,500; shipments, 1,500.
Receipts include 50 cattle, 1,700 hogs, and 6,500 sheep direct to packers.

BOARD OF TRADE STOCKS.

	Sales.	Open.	High.	Low.	Close	Prev. close.
Eason Oil pfd	100	11⅝	11⅝	11⅝	11⅝	11⅝

Investors' Guide

Tuesday, July 22, 1941.

[Copyright: 1941: By The Chicago Tribune.]

FIDELITY ASSURANCE.

Can you tell me the status of the Fidelity Assurance association and the Fidel Association of New York?
—M. J.

Answer: The Fidelity Assurance association [formerly the Fidelity Investment association of Wheeling, W. Va.] is now in reorganization under the federal bankruptcy laws in the Federal District court at Charleston, W. Va.

Preliminary matters will be heard Aug. 5 by Federal Judge Ben Moore at Charleston. Creditors and stockholders may submit suggestions for the reorganization before Sept. 5 to the Central Trust company, Charleston, the trustee.

The association entered the federal bankruptcy proceedings last June 6 on its own petition. Slightly less than two months before, on April 11, it had been placed in receivership by the Circuit court at Charleston upon the application of the West Virginia state auditor.

The auditor then asserted that the association could not meet certain requirements of the federal investment company act of 1940, and that "excessive and top heavy sales expenses and the unusual number of demands for cash surrender values" had impaired the association's capital structure and caused operating losses for two years.

He suggested that reorganization of the association into an insurance company would be the "only solution" of its difficulties, Fidelity, which had sold annuity contracts for almost 30 years, never wrote insurance policies.

The state receivership was superseded by the federal bankruptcy proceedings. The federal court ordered the receivers in West Virginia and other states to turn over Fidelity's assets to the trustee.

However, several of the states, with which Fidelity had deposited securities as required reserves against outstanding contracts, refused to surrender the assets.

Assets of the association, according to preliminary estimates, will not be sufficient to pay all contract holders in full. The treatment of the claims of these holders will depend on several unpredictable factors, including the liquidating value of the assets, the outcome of the reorganization proceedings, and the methods by which the deposited funds are applied by the various state authorities.

In its present position, the association will not be able to cash any of its outstanding contracts without court order. Whether contract holders should continue to make payments to the trustee is a matter for personal decision.

Fidel Association of New York, Inc., a subsidiary of Fidelity, has asserted that it is "thoroly solvent" and that its assets are not involved in the reorganization of its parent.

WANT AD INDEX

TO PLACE A WANT AD
CALL SUPERIOR 0100
Ask for a Want Ad-Viser
or call at Want Ad Offices,
Tribune Tower

Open Weekdays: 8:00 A. M. to 10:00 P. M.
Sundays: 9:00 A. M. to 5:00 P. M.

and 1 South Dearborn

	Page.	Col.
Aviation	24	8
Apartments—See To Rent.		
Arts and Antiques	20	7
Auction Sales	20	7
Automobiles—		
Trailers, Passengers, and Utility	24	8
Autos, Trucks to Rent	24	8
Loans	25	8
Repairing and Accessories	25	8
Tires	25	8
Trucks	25	8
Used Automobiles—For Sale	25	1
Wanted	25	8
Bar and Store Fixtures	23	8
Bicycles and Motorcycles	25	8
Board and Lodging	22	8
Board and Lodging	23	1
Boats, Yachts, etc	24	8
Building Material [Paints, etc.]	23	6
Business Opportunities—		
Business Equipment	23	8
Businesses for Sale	23	7
Business Service	23	8
Concessions, Locations, and Leases	23	8
Distributors	23	8
Manufacturing	23	8
Partnerships and Investments	23	8
Wanted	23	8
Business Personals	20	7
Business Directory	23	6
Bus Transportation	24	8
Cameras and Optical Goods	24	8
Cemeteries	10	6
Clothing, Furs, etc	24	7
Collections	24	5
Dancing Schools	20	7
Death Notices	10	6
Dogs, Cats, and Pets	20	7
Dressmaking and Millinery Schools	22	6
Employment Agencies—Men	21	4
Employment Agencies—Women	22	3
Financial Service	24	7
Undertakers	10	6
Furniture	23	5
Help Wanted—Men	20	8
Help Wanted—Men	21	1
Help Wanted—Women	21	8
Help Wanted—Women	22	1
Horses, Harness, and Wagons	24	8
Hotels and Apartment Hotels	23	1
Home Furnishings and Furniture	23	5
Home Furnishings Wanted	23	6
Household Appliances	23	6
Houses [see Real Estate and To Rent]		
Instruction	20	7
Jewelry, Old Gold, etc	24	7
Loans—Personal and Business	24	6
Lost and Found	20	7
Machinery and Equipment	24	6
Mausoleums and Monuments	10	6
Miscellaneous [For Sale]	24	7
Mortgages [see Real Estate Loans]	24	5
Motorcycles and Bicycles	25	8
Moving, Storage [see Bus. Direc.]	23	6
Musical and Dramatic	20	7
Musical Instruments	24	8
Office Furniture and Devices	20	7
Personal	20	7
Pianos [see Musical Instruments]	24	8
Piano Tuning [see Bus. Direc.]	23	6
Radios, Supplies, and Service	24	8
Real Estate—		
Acre Property	24	5
Apartment Buildings	24	1
Business Property	24	2
Farm Lands	24	1
For Exchange	24	5
Houses	24	3
Houses Built to Order	23	5
Industrial Property	23	4
Loans, Mortgages	24	5
Resorts	22	4
Suburban	24	4
Vacant	24	3
Wanted	24	5
Sewing Machines	20	7
Situations Wanted	22	6
Sporting Goods	20	7
Stocks and Bonds	24	5
Store and Bar Fixtures	23	8
Stoves [See Household Appliances]	23	6
To Rent—		
Apartments	23	2
Apartments and Rooms to Share	23	1
Furnished Houses	23	1
Furnished Apartments	23	3
Houses [City and Suburban]	23	1
Industrial Property	23	4
Offices and Shops	23	4
Other Cities	23	4
Resorts	23	1
Rooms	22	8
Stores	23	3
Travel	24	8
Trade Schools—Men	21	7
Trade Schools—Women	22	6
Typewriters and Supplies	24	5
Vacuum Cleaners [See Hshld. Appl.]	23	6
Wanted—To Rent—		
Apartments	23	4
Houses	23	1
Rooms	23	1

CHANDLER QUITS AS HEAD OF INT. UTILITIES CORP.

New York, July 21 [Special].—As an initial step in a general reorganization of the affairs of the International Utilities corporation, P. M. Chandler resigned today as president and chairman of the board of the 61 million dollar utility holding company. He was succeeded as president by William B. Yeager, a former official of the Reconstruction Finance corporation. The chairmanship was left vacant.

Chandler has been under fire from a stockholders' protective committee for alleged mismanagement, and the Securities and Exchange commission has been critical toward the activities of the corporation.

Steel Output Rate Edges Higher Again This Week

New York, July 21 (AP).—This week's steel mill operations were estimated today by the American Iron and Steel institute at 97.9 per cent of capacity, compared with 97.2 per cent last week.

LOST AND FOUND.

CAMERA lost—Kodak; with case. Northwestern depot. Sunday evening. Reward. Beck, 4860 N. Ashland. Sunnyside 1169.

CHECK, $109.12—Lost July 17. Non-negotiable draft. Mr. J. A. Laughlin. State 2194.

DOG lost—Cocker Spaniel; black, white breast, trace white on nose; male; July 4, Sunset Ridge neighborhood; reward; no questions. Harrison 3242.

DOG lost—Dachshund; reddish-brown; answers to name of "Fritzie." In vicinity of Ashland and Addison; July 20. Liberal reward. Wellington 6612.

DOG lost—Wire haired terrier; female; wht. with blk., brown spots; wearing green collar. Reward. Calumet 3424.

DOG lost—Red Cocker spaniel; male; vicinity Winfield—Wheaton; child's pet; "Boogie;" reward. Euclid 7329.

DOG lost—Fem. Boston Bull. Blk.. white. "Susie." $10 reward. Buckingham 1179.

DOG lost—Dobermann Pinscher. Neighborhood of Austin and Belmont. Irv. 8663.

DOG FOUND—Lost your dog? Visit the Anti-Cruelty Society. 157 W. Grand-av.

DOG lost—Irish setter, male; pet; front legs scared; vic. N. S.; liberal rew. Pal. 6162.

DOG lost—Eng. springer spaniel; black and white; reward. Silberman. 4933 Ellis-av.

DOG lost—Boston; female; 6 mo. old; lost at McHenry, Ill.; reward. Dearborn 1346.

INSURANCE PAPERS lost—Car keys, car title, driver's license. Address to Frank P. Davis. All Florida papers. $10 reward. No questions. 6340 Broadway. Bri. 9663.

JEWELRY lost—Watch, rings, pins, bracelet, earrings; keepsakes; rew.; no quest. 3312 Schubert, apt. 3CC. Spa. 3672 aft. 6 p. m.

PAPERS lost—Scientific reports in manilla envel. Englwd. R. R. sta. Rew. Por. 8171.

RING lost—3 stone, white gold dinner; keepsake; liberal reward. Monroe 2181 after 5:30 p. m. Avenue 4008.

RINGS lost [2]—Diamond; in loop; July 9. Reward. Address F 64. Tribune.

WRIST watch lost—Ldy. Hamilton; wht. and yel. gld., 6 dl.; Albany Pk.; rew. Jun. 0015.

WRISTWATCH lost—Lady's; from Olsen's Bar B-Q. Rew. No ques. asked. Fr. Pk. 492.

WRISTWATCH lost—Lady's, yellow gold, Hamilton, S. Side. Reward. Prospect 3734.

PERSONAL.

HUTCHINSON, Michael, and HANRAHAN, nee HUTCHINSON, Helena or Lena, both born in Limerick, Ireland, about 1843 and 1858, respectively. Information wanted concerning them or heirs. Communicate with Peter J. Donahoe, 40 Wall-st., N.Y.C.

WILL Patrick Gordon of Ballina, and Patrick Corcoran of Westport, Ireland, communicate with M. Gordon in care of Royal Bank of Canada, Nassau, Bahamas.

HAVE purchased Mary Ann Beauty Shop at 1634 N. Ogden. Not resp. for debts prior to July 19th. Margaret Lohmiller.

NOT responsible for debts contracted by any one but myself—Casmir Kasprzyk, 2808 W. 39th-pl.

IF junk stored in pri. garage rear of 126 S. Leavitt is not redeemed in 10 days it will be sold for charges. Charles Holtsch.

NOT responsible for debts other than my own after July 22, 1941. Arthur E. Daus, 5023 N. Nagle.

NOT responsible for any debts unless contracted by myself.
ANTHONY N. GROTZ JR., 5835 N. Paulina.

RESP. for my own debts only—J. A. Avery, 3210 Arthington.

ONLY resp. for debts contr. by myself. Vincent Underhill, 4824 N. Claremont.

RESPONSIBLE for my own debts only. Ermel Walls, 3607 S. Union.

ONLY resp. for debts contr. by myself. D. E. Kline, 5850 Milwaukee-av.

RESPONSIBLE for debts contracted only by myself. R. F. Crego, 6200 Kenwood.

RESPONSIBLE for my own debts only. Joseph W. Smith, 612 E. 92d-st.

M. J. R.—Grandpa dying. Call your home immediately. Mom.

HAVE sold delic., 4919 N. Kenmore. Resp. for my debts only. Leonard S. Levine.

OFFICE FURNITURE AND DEVICES.

DESKS—Exec. sales type; chairs, tables, add. machines, typewriters, safes, air cond. units, water cooler, files, floor covering, fans, etc. 120 S. La Salle, Rm. 1238.

1 DIRECTORS table and chairs, safes, files, steel and wood desks, book cases, davenports. SPITZERS, 167 W. LAKE.

BARGAINS—Used desks, files, drafting tables, supply cabinets, club chairs, etc. Business Furniture Co., 172 W. Monroe.

4 MAH. desks, table, safe, 3 steel files. WAREHOUSE, 2815 Broadway. Lak. 9609.

LYON shelving, lockers, files, desks, chairs CENTRAL, 20 W. Hubbard-st. Del. 8495.

USED files, desks, chairs, tables—Bargains. Geiser, 130 W. Lake-st. Dearborn 3788.

USED office furn., files, desks, chairs etc. KENDRICK, 218 W. Jackson. Cent. 4324.

DOGS, CATS, BIRDS, PETS.

German Shepherd Dogs.

GERMAN Shepherd puppies—5 wks. old, no papers; $10 and $12. Kenwood 6238.

Spaniels (Cocker).

BLACK male, 9 months—A. K. C. registered. $30. 6445 S. Peoria. Wentworth 7459.

Dogs—Miscellaneous.

PAUL'S for All Breeds Dogs—Low prices. Vacationists—Board your pets with us. Sunny and shady; separate runs. Low rates. Inspection invited. 4701 N. HARLEM-AV.

PUPPIES—All Popular Breeds. $3-$5. Mixed puppies, $1. 834 Milwaukee-av. Open eves.

SEE LORING'S BETTER PUPPIES.
Big selection. All breeds. Low prices. River-rd., 1 blk. N. Irv. Pk. Fra. P. 2174.

DANCING SCHOOLS.

WE TEACH young and old to smile, relax, and dance; priv. $1.00 les. H. Anderson. 155 N. Clark. 30 N. Dearborn. 738 Sheridan-rd.

3361 MADISON—Waltz, fox trot, rhumba. $1 pri. les.; 7, $5; no appt. nec. Op. 12-11.

BEGINNERS—Private lessons; day or eve. Teresa Dolan, 1208 E. 63d. Hyd. 3080.

SPECIALIZE IN BEGINNERS.
Lea's Studio, 1041 E. 63d. Hyde Pk. 1113.

WALTZ, Fox Trot, Rhumba, etc. Priv., $1 [6 for $5]. No appt. nec. 177N.State.R.407

LEARN to dance correctly. $1 lesson. Sunny Carroll, 4751 N. Western. Lon. 7975.

INSTRUCTION.

TWO BEAUTY SCHOOLS
WE TEACH YOU TO BE A
BEAUTY OPERATOR
WE GIVE YOU A JOB.
And you pay at your convenience.
STONE'S BEAUTY SCHOOLS
S. S. 907 W. 63d. N. S. 1431 W. Milwau.

MUSICAL AND DRAMATIC.

WAKE UP your latent TALENT! Train for a career in Radio, Opera, Drama, Piano. Auditions. Maybelle C. Dodds. Web. 2894.

SINGERS WANTED for radio chorus; familiar with hymns; good future. Aus. 5561.

SEWING MACHINES.

SINGER consoles—Like new, $39.50; port $22.50; drophds., $7; tms. 5455 Madison.

WE PAY CASH FOR USED SEWING MACHINES. ANY MAKE. KEDZIE 1300.

SPORTING GOODS.

CASH for guns, golf clubs, and outboards. KLEIN'S, 508 S. Halsted. Free catalog.

AUCTION SALES.

WILLIAMS, BARKER & SEVERN CO.
229 S. Wabash-av. General Auctioneers.

ARTS AND ANTIQUES.

6 PC. walnut parlor suite; early Victorian. Address O G 247, Tribune.

BUSINESS PERSONALS.

CROQUIGNOLE permanent—[Adv. stu. wk.]. $1. DE LEE, 30 W. Washington. Cen. 8225.

HELP WANTED—MEN.

Stores and Offices.

AUTO parts counter man—Exper. only. City reference. Address O J 316, Tribune.

BOOKKEEPER—Young high school graduate to assist on complete set of books. Chance for adv. Address O H 351, Tribune.

BOOKKEEPER assistant—Lumber office; some stenography; general clerical work. Address F 73, Tribune.

BOOKKEEPER—Must have knowledge of food costs. Give details concerning experience, age, sal. Address O F 141, Tribune.

BOOKKEEPER—Experienced; bond required. H. Willners, 207 N. Union-avenue.

BOOKKEEPER—Experienced, 25 to 35; some cashiering; reliable. 7466 Irving Park.

CLERK—Jewish; to work in liquor store; age 21 to 30. 3039 W. Madison-st.

CREDIT man and bookkeeper—Married; W. or N. W. resident preferred. Brewery or liquor bus. exper. Our employees know of this ad. Address O C 540, Tribune.

CREDIT MANAGER—Retail jewelry store; state age, experience, references. Address S O 500, Tribune.

FURNITURE SALESMEN WANTED.
Chicago's top notch experienced closers offering you most liberal commission and P. M. setup, large drawing account and a job that is permanent, with best working conditions and plenty of customer action on the floor. Work where a good man is appreciated. Apply Good Housekeeping Shops, 3047 Lincoln-av.

Furniture Shipping Clerk

Permanent position and good pay for experienced man. Large, aggressive loop organization. Excellent working conditions. Apply morning only. Zagel Furniture Co., 222 S. Wabash-av.

FURNITURE SALESMAN — Expd. Borax man; Polish speaking preferred; salary and comm. 1650 W. Chicago-av. Monroe 4790.

GROCERY CLERK—Exper. Apply between 9:30-2 p. m. 8937 S. Loomis.

GROCERY CLERK—Expd.; must have references. 4022 Lincoln-avenue.

HAT AND MEN'S FURNISHINGS SALESMAN—Experienced, capable, to manage store. Apply 1443 Milwaukee.

LINOLEUM MAN—Understand estimating; able to take charge of dept. of large retail store. Some paint and hardware exp. preferred. No night work. Good opportunity. Apply Hill-Behan Lumber Co., 5601 Elston.

LIQUOR CLERK—Expd. in package store; permanent; 8 hr. day, 6 day wk. State age, refs., phone No. Address N O 284, Tribune.

LIQUOR Clerk—At least 3 yrs.' exp. Apply Tuesday, 1-6 P. M. only. 331 E. 43d-st.

LUMBER yard—South side; can use experienced office man. Address F 75, Tribune.

Mgrs.-Ladies' Ready-Wear

Knowledge of furs, coats, suits and dresses. This is a real oppor. for right party; chain or dept. store exper. preferred; good starting salary. Apply GOLDBLATT BROS., State and Van Buren, 10th floor, Central Employment Bureau.

MAN—Marr. pref. or draft exempt; with hardware or factory supply exp.; state salary desired. Address L E 136, Tribune.

MAN—Young, bookkeeping and general office work; northwest side. Address O J 188, Tribune.

MAN—Middle or yng., for paint store, knowl. of paint selling in store and sol. trade. Refs. required. Address L E 139, Tribune.

MAN—With fancy handwriting, for office work; submit handwriting and qualifications. Address O D 171, Tribune.

MANAGER—For popular priced lady's ready to wear chain store in south; doing over $150,000 vol.; thoroly familiar with small wear and window trimming; state complete history of experience.
ADDRESS N H 238, TRIBUNE.

PLACEMENT clerk—For employment agency office personnel. Experienced.
ADDRESS O D 314, TRIBUNE.

RATE CLERK—Must have experience with transcontinental tariff No. 1; state age, experience and salary wanted.
Address N N 125, Tribune.

SHOE Salesmen—Exp., reg., extra wk. Tues., Th., Sat. Feltman and Curme, 4167 Archer.

SHOE salesmen—Exp.; steady pos.; gd. pay; all year round job. 3435 S. Halsted.

TIME KEEPER

Exp.; large loop restaurant. State age, exp., sal. wanted. Address O K 374, Tribune.

WANTED

Man who is experienced in making auto contacts and who is well acquainted with automobile dealers and automobile salesmen in the Berwyn-Cicero district or Oak Park district. Must have car. Salary and car allowance; state experience and qualifications.
Address M N 326, Tribune.

Executives and Managers.

SCALE MAINTENANCE SUPERINTENDENT—This man should be fully qualified to supervise the maintenance and adjustment of a large number of scales for an industrial plant. Please give your complete past experience, salary requirements, and also state when you would be available. Reply to Box Number 38, Burlington, Iowa.

Boys.

BOYS

16-19 YEARS OF AGE, WITH OR WITHOUT BICYCLES, FOR PERMANENT WORK; GOOD PAY; EXPERIENCE UNNECESSARY.
APPLY EMPLOYMENT MANAGER,
417 S. LA SALLE, BEFORE 11 A. M.

1 BOY—18-21, travel 36 states with circulation organization. Good education, neat appearance; 2d group leaves Sunday. Transportation paid. Daily drawing account. Experience unnecessary. Apply 9-12 A. M. W. C. Deadwyler, Buena Park Hotel, 4145 N. Broadway.

ASSISTANT—Young man to act as messenger and make himself generally useful in commercial photog. plant; fine oppor. to learn this bus. and advance rapidly in old estab. company. Give age, experience, salary. Address O K 64, Tribune.

YOUNG man—About 18, for office work, with well established firm. State age, experience, and salary expected.
Address N T 496, Tribune.

OFFICE-messenger boy—Near No. Side hospital; excellent opportunity. Call Whitehall 4200, Extension 25, after 10:30 a. m.

YOUNG man—18-19 years; H. S. graduate; neat appearing. Laundry. 3666 Elston.

Professions and Trades.

ARCHITECTURAL draftsman—To supervise porcelain enamel store front installations, etc. Write giving full particulars, age, exp., sal. exptd., etc. Address O K 198, Tribune.

ARTIST apprentice — Afternoons, evenings. Rm. 750, 440 S. Dearborn after 3 p. m.

AUTOMATIC B. and S. screw machine—Setup and operate; job shop experience; top wages and permanent jobs for A1 men. Day and night. 3231 W. Lake-street.

AUTO body and fender man—Experienced. Apply 6953 Wentworth-avenue.

AUTO Mechanic—For garage, all around exp. Must have references, wages, $40; married preferred. Must live north side.
Address O K 369, Tribune.

AUTO Mechanic—Expd. on all cars; steady work; good wages. Apply 5000 S. Damen.

AUTO radiator man and sheet metal worker. First class; middle aged. Give references. ADDRESS L E 137, TRIBUNE.

AUTO WRECKERS—EXPERIENCED. STEADY. 2823 WEST CHICAGO-AV.

AUTO mechanic on Chrysler cars. Gd. proposition. See Joe Vocelka, 5504 Cermak.

AUTO Body and Fender Men—Must be good. Steady work. 730 E. 61st-street.

AUTO PARTS MAN—Guaranteed steady work; must be exp. WELL. 6800.

BAKER—MUST BE EXPER. STEADY POSITION. 441 W. NORTH-AV.

Bench Machinists

Experienced required for accurate filing, scraping, lay-out work, and assembling. To consider application state age and years of experience.
ADDRESS N M 91, TRIBUNE.

BODY AND FENDER MAN—Must be experienced; all year round job; good pay. American Transportation Co., 1000 S. Western.

BODY, fender, and auto mechanic—A1 wages. Exp. waits. 1433 S. Morgan.

BODY and fender men—Good wages and working conditions. 2949 W. Lake-street.

BORING mill operators—State experience and references. Address O J 108, Tribune.

BRAKE Mechanic—Exper. Apply Mr. Hansen. Wagner Electric Co., 2250 Calumet.

BREAD Slicer and Wrapper — Experienced. Address N N 596, Tribune.

BRASS MOLDERS

Floor and bench molders. Only exp. brass molders need apply. Stdy. Highest wages. AURORA BRONZE & ALUMINUM CO. 601 Walnut-st., Aurora, Illinois.

BUICK AUTO MECHANICS

Experienced. Milda Buick, 907 W. 35th. Lafayette 2022.

CABINET MAKERS

Expd. on radio cabinets or furniture. Fine working conditions and excellent pay. Howard Radio Co., 1735 Belmont-av.

CABINET MAKERS—Used to interior mill work. Apply 901 N. Wells.

CABINET Maker—Experienced for furniture frame factory. Nevada 6776.

CARPENTERS—Union; nailers; window and door frames. Elston Mill Inc. 4532 Elston-avenue.

CARVING mach. tool sharpener—Exp. Days. Std. wk. gd. pay. Address O B 106, Tribune.

CHEMIST—Capable of taking charge of production of synthetic resins; state education, experience and salary expected; replies confidential.
Address L G 298, Tribune.

COTTON carding machine operator—Experienced, good salary and opportunity for advancement. Also one picker room man. Textile Mills Corp., 820 S. Tripp.

HELP WANTED—MEN.

Professions and Trades.

CRATER—Experienced for cabinet work and store fixtures. Give experience and salary expected. Address N T 493, Tribune.

CUTTER—Exper. parlor furniture, modern shop, give full details in answer. ADDRESS N N 340, TRIBUNE.

CUTTER and Tool Grinder—A1 only. Quality Hardware and Mch. Cor., 5849 Ravenswood.

CUTTER and Baum Folder Comb. Operator; steady. Apply 3d floor, 712 Federal-st.

DENTAL technician—Packer and finisher, out of town. Lab. Address F 81, Tribune.

DENTAL mechs.—Set-up man, gold man. Good pay. Address D 573, Tribune.

DESIGNERS—Jigs, fixtures, tools, dies; A-1 men only. Quality Hardware and Machine Corp., 6349 N. Clark.

DIAMOND setter—Experienced, fast man. Steady all year work. Goodman & Co., 42 W. Wash.-st., Indianapolis, Ind.

DIE MAKERS

Must be first class. UNITED SPECIALTIES CO., 9705 Cottage Grove.

DIE CASTING MACHINE OPERATORS ON ZINC CASTINGS. FEDERAL DIE CASTING CO., 2222 ELSTON-AV.

DISPLAY MAN—Advertising knowledge pref. Junior dept. store; opportunity acquiring merchandising knowledge; salary, $175.00 month. Write Waxenberg's, Rock Island, Ill.

Drill Press Operators

Experience required for jig and layout work. To consider your application, state age and years of experience. Address O J 190, Tribune.

DRILL PRESS operators—Age 20-30; exper.; 40 hr. wk.; 45c per hr. Apply 9 A. M. Tuesday. 325 N. Hoyne-av., 1st floor.

ELECTRICAL engineers and draftsmen and mechanical engineers and draftsmen for defense plant work, southeastern Virginia. Lafayette 8311.

ELECTRICAL estimator, draftsman and layout man wanted—By electrical engineering and contracting firm; permanent position. In reply give outline of experience, salary, and references. ADDRESS N N 329, TRIBUNE.

ELECTRIC motor repair man—Exper. on maintenance and winding of A. C. and D. C. motors. Work in Chicago. Salary, $1.12½ per hr. Address N S 123, Tribune.

FUR OPERATOR—EXPERIENCED. 3836 W. NORTH-AV. BELMONT 7016.

FURNITURE finisher—Exp.; all around. Roosevelt Furn. Co., 2310 W. Roosevelt.

GAGE, tool and die makers. Jigs and fixture men. Highest wages paid for capable men. Brust Tool Mfg. Co., 1735 Carroll-avenue.

GAUGE MAKERS. Surface, internal and cylindrical grinders. ILLINOIS GAUGE CO., 3753 N. Kilbourn.

GENERATOR REPAIR MAN

Experienced only. Possibility to become foreman. Excellent opportunity. Address N O 285, Tribune.

GREASER—Expd. on all makes of cars; gd. pay. 5300 S. Western-avenue.

GRINDER—Exp. on cylindrical or cutter grinder. Precision work. Haymarket 3710.

GRINDER on steel golf club heads. Address N N 347, Tribune.

HAND-screw machine operators—W. & S.; good working condition, 52 hour week. Apply Henry Valve Co., 1019 N. Spaulding.

HAND screw machine operator—Small, light wk. Steady day work. Paasche Airbrush Co., 1909 Diversey-pkwy.

HORIZONTAL mill operators—State exp. and references. Address O J 110 Tribune.

INSPECTORS

With at least 2 yrs.' experience in inspection of machine parts. Must be familiar with precision instruments.

PRESSED STEEL CAR CO.
136TH AND BRANDON-AV. HEGEWISCH STATION, CHICAGO.

JOBS OPEN FOR

machine repair men, bench, lathe, turret lathe, grinder operators and Cincinnati centerless grinder operators; toolroom experience desired but not essential. ADDRESS O J 338, TRIBUNE.

JUNIOR INSPECTORS

Prefer technical graduates with two or three years industrial experience. Excellent opportunity. In replying give full particulars to receive attention. Address F L 41, Tribune.

KNITTERS—Exper. on shaker machine for ladies' sweaters. 320 W. Jackson, 5th flr.

LATHE and vertical boring mill opers—Stdy. work; no. side; ref. req.; salary expected. Address L 442, Tribune.

LATHE turret and Potter and Johnson automatic chucking. State exp. and refs. ADDRESS O J 107, TRIBUNE.

LAYOUT man—Structural Steel exper. Apply 7747 Van Buren-st., Forest Park.

LAUNDRY WORKERS

White, exp. unnecessary. Excellent working conditions. Near No. side hospital. Whitehall 4200, extension 78, after 8:30 a. m.

LAUNDRY Sorter—White. Your Wet Wash Laundry, 6106 Irving Park-road.

LAUNDRY sorters and packers—Expd.; stdy. wk. American Laundry, 925 S. California.

MACHINISTS AND MACHINE HANDS

experienced on Engine lathes, Turret lathes, Milling machines, and Boring Mills.

PRESSED STEEL CAR CO.
136TH AND BRANDON-ST. HEGEWISCH STATION, CHICAGO.

Machine Tool Repair Man

for work on lathe, milling machine, internal, external and Norton grinders; state salary required. Address O G 100, Tribune.

Machinists—Lathe, milling and shaper operators; A-1; experienced; must be able to read blueprints.
American Electric Fusion Corp., 2610 Diversey

MACHINISTS and lathe hands—Light work. Steady. Good pay, 50 to 60 hrs. per wk. No age limit. Address O J 154, Tribune.

MACHINE CARVER—For fine liv. rm. furn. Pullman Couch Co., 3759 S. Ashland-avenue

Maintenance Engineer

PERMANENT POSITION; MUST BE ABLE TO CONTROL USUAL PLANT MAINTENANCE PLUS COMPLETE SERVICING OF HIGH GRADE MACHINE TOOLS. GIVE FULL PARTICULARS OF PAST RECORD WHEN AVAILABLE, AND SALARY CONSIDERATION. ADDRESS O J 556, TRIBUNE.

MAINTENANCE MAN for general electric and plumbing work; steady; must be exp. Aranoff Hardware. 8157 Cottage Grove.

MAINTENANCE man—With stationary engr. lic. 1339 W. 63d. Mr. Hollman.

MECHANICAL DRAFTSMEN

Can use several experienced men on industrial plant layout and equipment. Give full particulars as to past experience, salary requirements, and availability. Address F L 42, Tribune.

MECHANIC'S helper—Exper. for night work. Apply 616 W. MONROE-ST.

METALLURGIST

Man for chemical and metallurgical work. 25-35 yrs. Must be technical college graduate with 1-2 yrs.' exp. on steel and casting analysis. Steady position with good future. Address O J 88, Tribune.

Milling Mach. Operators

Must be able to set his own work. To consider your application, state age and years of exper. Address N A 64, Tribune.

MILLING machine operators—State exp. and references. Address O J 109, Tribune

MILLMEN, Machine Hands—Exp. Laborers. A. Fox & Son, Maywood, Ill.

OPTICAL SHOP MAN

Must be experienced in hi-grade work. No surfacing. Apply 23 E. Jackson, 10th fl.

OPTICAL surface grinder—Rougher; good opportunity. Apply ready for work. 1148 W. Chicago.

PACKER—To pack cakes and bread. Night work. Apply 10-2, 4822 Lincoln-av.

PHONO. collector-service man and 1 amplifier man who knows wiring; mornings only. Fortuna Music Co., 5120 W. Fullerton-av.

PLUMBING ESTIMATOR

Experienced in estimating plumbing jobs for small homes. Drafting ability helpful. Apply Employment Office, 4th floor. MONTGOMERY WARD & CO. 619 W. Chicago-av.

POLISHERS

Must be exper. on chuck polishing. Foote Bros. Gear and Machine Corp. 4545 SOUTH WESTERN-BLVD.

POLISHERS AND PLATER'S helper; exper. on flr. lamps; stdy. wk. 2326 Indiana-av.

RADIO REPAIR AND AUTO installation—Experienced. 2501 S. Michigan.

RADIAL drill press operators—State exp. and references. Address O J 111, Tribune.

RAIDIO REPAIRMAN

Experienced on table models and portables. Daytime only. No outside work. State age, exper., and expected salary. ADDRESS O C 453, TRIBUNE.

SCRAP metal sorter and cleaner—Apply 2220 N Dominick, Lincoln 3151.

Screw Mach. Operators

Must be able to set his own work. To consider your application, state age and years of exper. Address O K 88, Tribune.

SHIPPING CLERK AND PACKER. EXPERIENCED, STEADY WORK. ADDRESS O B 538, TRIBUNE.

SHOE REPAIR MAN—STEADY WORK. 187 N. WELLS-ST.

SORTERS-PACKERS—Exp. for wet wash dept. Good pay. 4205 S. State-st.

SPINDLE carver—Steady work. Western Picture Frame Co., 3759 S. Ashland-av.

HELP WANTED—MEN.

Professions and Trades.

SPRAYERS—Experienced; steady work. Chicago Finishing Co., 2352 W. Cermak-road.

TOOLMAKERS

and general machinists for national defense work by North Shore manufacturer. Reply to include past experience, age and if available for work at once.
Address N Y 565, Tribune

Tool Makers

EXPERIENCED ON JIG AND FIXTURES. FOOTE BROS. GEAR & MACHINE CORP. 4545 S. WESTERN-BLVD.

TOOL DESIGNERS

A1 jigs and fixtures.
PRESSED STEEL CAR CO.
136TH AND BRANDON-AV. HEGEWISCH STATION, CHICAGO.

TOOL and die makers—Exp. only. Quality Hardware & Mch. Corp., 5849 Ravenswood.

TORCH MAN, EXPD.

Work in auto wrecking yard. Warshawsky & Co., 1900 So. State-street.

UPHOLSTERERS and cutter—Union shop. Homer Bros., 3053 W. Grand-avenue.

VARIETY lathe operator—Young, experienced. 726 S. DES PLAINES.

WASHING machine repairman—Experienced. Must be steady, and come well recommended. 4912 Madison-street.

WATCHMAKER—First class. West side retail store. ADDRESS N H 248, TRIBUNE.

WINDOW frame maker—Must understand all detail work in the manufacture of window and door frames. Steady work, top wages. Good opportunity for the right man. Apply 3100 North Rockwell.

WOODWORKERS—Trim sawer and band sawer; experienced on parlor frames; good pay; steady work. 1611 W. Cortland-st.

WANTED

TOOLROOM FOREMAN.
ASST. TOOLROOM FOREMAN.
TOOL DESIGNERS.
TOOL INSPECTORS.
TOOL MAKERS.
GAUGE MAKERS.

Must be first class and experienced on precision tools and gauges.

TOOLROOM LATHE HANDS.
TOOLROOM MILLING MACHINE HANDS.
TOOLROOM GRINDER HANDS.

For very close work in a high class tool shop.

In replying state fully your past experience and also how soon you would be available. Our employees know of this advertisement. Address F L 43, Tribune.

Pharmacist.

DRUG apprentice, expd., Gentile; large north side hotel; state age, exp., and salary. Address N X 338, Tribune.

PHARMACIST—Reg. or assistant for exclusive prescription store in Waukegan. Apply Kehoe's, Waukegan, Ill. or Kehoe's, 3501 W. Chicago-av., Chicago.

REGISTERED or asst. reg. pharm.—Steady or relief. Hayward, 3144 W. North-av.

ASSISTANT or apprentice—Relief work. 301 W. 47TH-st. ATLANTIC 9634.

Clubs, Hotels, and Restaurants.

BOYS and young men—18-25 yrs. old. Sandwich shops; opp. for promotion; 48 hr. wk. Apply 9 to 12, Rm. 820, 307 N. Michigan.

BUS BOYS AND WAITERS—For large West Side restaurant; full time employes; both day and night positions open; good advncmt. See Mr. Niesen at 395 W. Madison.

BUS Boy—Experienced, $16 week. No Sundays. 1032 W. Lake-st.

CHEF—Want High Class. KEYSTONE RESTAURANT. 28 So. Island-av. Aurora, Ill.

FOUNTAIN and grill man—Experienced; good pay; references. 5652 N. Clark-st.

GRILL AND COUNTER MEN—Exp.; 9 a. m. to 4 p. m. 4353 Elston-avenue.

GRILL MEN—2 EXPERIENCED. 20th Century Grill, 3251 N. Cicero-av.

GRILL MAN, HARVEY'S, 1636 IRVING PARK-ROAD.

HAMBURGER man—$25 a week. Apply 3 p. m., Silver Palace, 3348 Diversey.

HOUSEMAN OR PAINTER—COLORED. STATE AGE AND EXPERIENCE. ADDRESS G Y 529, TRIBUNE.

MANAGER FOR RESTAURANT. 1817 W. 47th-st.

SODA man—Exper.; no lunch; salary and bonus. Drug Store, 2780 Lincoln.

YOUNG MEN UNDER 30

We can use several young men. No exper. necessary. Steady work; good salary. White Castle System, Inc. 6960 Vincennes-av.

YOUNG MEN—TO LEARN RESTAURANT BUSINESS. 356 N. Clark-st.

Farm and Garden Help.

FARMER—Middle aged; single or married; without dependents; to operate 80 ac. farm; 5 mi. N. of Barrington; farm has been idle and without stock; suitable for dairy, hogs or sheep; city owner wants to start on small scale and work up; give full particulars of exp. and salary desired. Address N T 494, Tribune.

MAN and wife—Early forties, work 50 acre farm. No children. Must have experience raising chickens; general farming; handy with tools. Located in Michigan about 100 miles from Chicago. Electricity in. Sal. plus quarters furnished. Give full details, exper. Address F 70, Tribune.

Salesmen.

ADVERTISING Film Salesmen—Largest film advertising company in world has opening for wide awake salesmen to sell theater screen advertising. Large earnings possible. Full commission paid on renewal business. Free training and samples with vigorous home office cooperation. Salesmen must be able to finance self for at least 1 month on road. From then on earnings limited only by salesmen's ability. Build your own permanent business. For details and appointment write or phone ALEXANDER FILM CO., 1327 S. Wabash-av. Vic. 7363.

FOOD products mfr. wants specialty salesmen to sell commercial trade. Comm., drawing account. Address N X 343, Tribune.

FREIGHT SOLICITOR—Experienced; for lge. eastern interstate motor carrier. Must have car. Salary. State age, experience, and references. ADDRESS N N 124, TRIBUNE.

INSURANCE SALESMEN

An opportunity for 2 aggressive men for life insurance work. Guaranteed salary and commission, with opportunity for promotion. With conditions improving now the life insurance business is good. Apply Monday a. m., Sun Life Insurance Co. 7845 SOUTH ASHLAND-AVE.

LADIES' handbag salesmen—For middle western and southern states; commission basis. Address O G 248, Tribune.

LOOSE LEAF salesman—Expd., to handle line of loose leaf binders with new type metal for well known book binding house; must have knowledge paper, printing and book binding; $25 per week draw, against comm. to start. Write; give age and prev. connections. Address N N 383, Tribune.

MUSIC salesman—For band and orchestra enrollment and instruments. Sub. schl. High grade teachers. Expense allow. and high comm. 5611 Belmont, between 1-5 p. m.

REAL SALESMEN WANTED

Experienced intangibles and service salesmen pronounce this the top deal in the field today. They are coming over to us as fast as they hear about it but there are a few good spots left in Ill., Wis., Ind. and Mich. Pay arrangement includes daily cash draw against commissions. Also liberal weekly and monthly bonus arrangements. Plenty of leads and co-operation from Field Manager and home office. Apply 1215 Garland Bldg., 58 East Washington. Out of town men write.

REFRIGERATOR Salesman—Commercial. Meat markets, grocers, taverns, etc. Draw. against comm. Sp. oppty. for right man. 507 N. La Salle-st. Delaware 1434.

STOKER SALESMAN

Substantial draw, against commission. Protected territory. Should have stoker experience; must have automobile. Iron Fireman Mfg. Co. 429 So. Ashland.

UPHOLSTERING SALESMEN. Experienced only; $40 draw, per wk. Highest comm. paid. Michigan 2777.

EXPD. SOLICITOR—Salary and comm. Phone Mr. Lee, Virginia 0141 for appt. mdse.

PHONE your Help Wanted ad to Superior 0100—Want Ad-Viser today as late as 5:30 P. M. and you can start to interview applicants as soon as you get to your place of business in the morning.

HELP WANTED—MEN.

Salesmen.

Immediate Opportunity

NEW AMAZING PRODUCT THAT ENJOYS THE SAME POSITION IN ITS FIELD TODAY AS THE ELECTRIC LIGHT DID TO THE KEROSENE LAMP YEARS AGO.

Under our unique merchandising plan men who qualify will be set up in business for themselves and assisted in getting started successfully.

Under the co-operation plan branch dealers get phenomenal results. Earnings as high as $20 daily.

Permanent; no investment necessary; no lean seasons. We can train any intelligent clear thinker to sell this electrical unit and assure him of at least $40 commission his first week.

If you are wide awake and want a business that pays big earnings, investigate this unusual opportunity. Call before 1 p. m.—Mr. Owen—Rm. 618.

203 N. WABASH

WANTED

Man who is experienced in making auto contacts and who is well acquainted with automobile dealers and automobile salesmen on the North Side or South Side. Must have car. Salary and car allowance; state experience and qualifications.
Address O H 330, Tribune

ARE YOU SATISFIED

Is your present income sufficient? Real estate business is facing a new era. Nearly 300 new homes already built in our fast selling FHA approved suburban development, which offers unlimited opportunity to salesmen WILLING TO WORK. Take advantage of DEFENSE SPENDING BOOM. Immediate earnings $75 to $150 week possible. Rapid advancement for better-than-average men. Liberal com. Car necessary. APPLY MR. WEEKS, ROBT. BARTLETT BUILDING CORP. Room 425. 111 W. Washington-st.

ESTABLISHED ROUTE

We want a good man for established food route that has been paying from $30-$35 per week. Not a gold mine, but by working consistently 8 hours each day you can assure yourself of a permanent income with no layoffs. Liberal comm. and bonus arrangement. Apply 810 W. 76th-st., or 2220 N. Western-av.

2 GOOD MEN

Electrical appliance dept. Experience not as essential as willingness to work. Percentage earnings average $35-$50 wk. Car necessary. Part time in store, balance leads and appts. Apply Educational Dept., 15th floor, Tuesday, 10 a. m.
Carson, Pirie, Scott & Co.

COLLEGE GRADUATE—Large bldg. material mfr. wants young man under 25 yrs. who possesses pleasing appearance and personality, and an energetic desire to ultimately succeed in sales work on a salary basis. The chap we want likes people, has a definite goal in mind, and is willing to apply himself diligently in learning the fundamentals of our bus. In letter tell us all about yourself. Address O D 317, Tribune.

SALESMEN

Learn heating and air conditioning, with the world's largest installers. Good opportunity for those who qualify; comm. and expense account while learning. Apply 9 a. m. to 10 a. m. 7734 S. Ashland-av.

INVESTIGATE!

We will employ 3 men, salary to start and comm., in our furn. contact dept. Must have some soliciting exp. and be able to manage on $21 weekly until established. Apply 10 to 12. 3036 Lincoln-av.

OLD established corp. wants 4 men—Travel, work small town. Central states. Transportation and expenses furnished. $55 weekly salary guaranteed plus weekly bonus. Men either experienced or qualified as permanent representatives; fin. adj. Sales Mgr., Rm. 568, 608 S. DEARBORN.

BOYS—18-20, high sch. grads., travel eastern states on circulation campaign with manager. Excellent opp. for ambitious worker. Drawing account and bonus. Trans. furnished. Apply 7-9 P. M., Buena Park Hotel, 4145 N. Broadway. Mr. Drake.

SALESMAN.

Expd. credit jewelry, cloth., furn., insur., bonds, etc., for retail optical store. Willing leave town. No optic. exp. req. Perm. Sal. and comm. Excl. oppty. to make $50 or more weekly. Address D 529, Tribune.

COLORED MEN OVER 40

Give samples. Take orders well known food products. No deliveries, no investment. Immediate earnings. Liberal comm. and bonus. 8-10 a. m. 4307 South Park-way.

SALESMAN—To contact field accts.; no mdse. to sell; transp. furn.; opp. for married man to make a perm. connection with a large furn. co.; salary. Apply 10 a. m. to 12. EMPL. DEPT., 2656 W. North-av.

ADJUSTMENT AND COLLECTION MAN—To travel in small country towns; steady work; oppor. to earn $60 week comm. and bonus. G. H. Wise, 173 W. Madison-st.

ROAD SALESMAN—With car; Illinois territory. Must have small town experience. Earn $60 up weekly bonus and comm. Fin. Adj., Mr. Grant, 210, 343 S. Dearborn.

SALESMEN With acquaintance among taverns; place novelty gun amusement machines. Imm. del. We pay $2 per loc. when installed. 1348 Newport. Lakeview 9800.

CANVASSERS—Furnace cleaning orders and gas ranges; expense advance; comm. earning up to $100 week. Mr. Bennett, 4248 Madison, 9 a. m., Tues., Wed., Thurs., Fri.

SALESMAN—High class, represent natl. English-Jewish publication. Leads will show you how to earn large comm. Call before 11. Levy, 188 W. Randolph, Room 1316.

SALESMAN—With actual real estate experience. Car essential. Qualifying applicant will receive drawing account and plenty of good leads. Address O B 109, Tribune.

YOUNG MEN—Must be neat, willing to travel. Exp. unnecessary. Free premium distribution. $20-$35 wkly. in guarantees and bonus. 440 S. Dearborn, Room 1330.

MEN—To learn heating and air conditioning business. Guaranteed salary and large commission. Apply 9-12 A. M.; 7-9 P. M. Holland Furnace Co. 3351 Milwaukee.

CANVASSERS—Experienced; salary, bonus and expense. Apply HOME SOAP CO., 936 W. 63D-ST. RM. 3. AT 8 A. M.

PLACE nut mach. in factories, stores, etc. You get $1 each comm. We install them. 2-5 p. m. Midwestern, 2330 S. Western.

CANVASSERS—Furnace cleaning orders; $1.50 day expense and comm. Apply 10 a. m. K. FRANCIS, 5820 W. Division.

PHONE and personal cont. man for political convention prog. A natural. Good comm. Call Ambassador 0607 immediately.

CANVASSERS—Furnace cleaning orders; $1.50 a day exp. and comm. Apply 10 a. m. 2806 Augusta-blvd. Ask for Mr. Gibbons

EXCELLENT opportunity for exp. photo coupon men or women. New set-up. Draw. com. Rm. 7, 1575 W. Ogden, cor. Madison.

ATTENT.—Real opport.; hsehold. necess.; big percentage; refs. Write or apply 757 W 79th-st., Rm. 301, 2-4 and 7-9 p. m.

Agents.

WANTED—3 men over factory age for Rawleigh routes. Large organization. Good profits to willing workers. Steady work. Write Rawleigh's Dept. ILG-128-113, Freeport, Ill.

Miscellaneous.

GOOD HUMOR

has a few good routes open. Will accept men 18-55 yrs. of age. No experience necessary. Our men have been making from $25 to $60 per wk.
Apply 2736 Armitage-av.
601 E. 61st-st. 1125 W. Lake-st.
1451 Irving Pk.-rd. 4455 Fullerton-av.

COLLECTOR—Experienced. National organization has opening for dynamic man, capable of producing on small town accounts. Competitive opening for state manager. Excellent future. Should earn $75 a week and up. Large comm., bonuses. Must have car and be able to start immediately. Room 210; 343 S. Dearborn-street.

YOUNG men—College education; to teach ballroom dancing; part time; 6-10 p. m.; experience not necessary; must be good dancers; apply personally, Arthur Murray Studios, 57 East Jackson-blvd.

COLLECTOR at once for regular accounts—Must be local man. Permanent work. No exp. necessary. Surety bond required. Rm. 400, 205 W. Wacker-dr.

WAREHOUSE man—To start warehouse business in building of 25,000 square feet. Give full particulars and salary expected. Address O K 155, Tribune.

YOUNG MAN—Drive car for hardware store with some mechanical ability; southwest side; references; steady position. Address N H 246, Tribune.

MEN TO DRIVE TAXICABS. APPLY CHECKER TAXI CO., 1401 W. JACKSON-BLVD.

LAUNDRY route man—Italian and south side resident pref.; exp. not necessary; sal. and commission. Address O F 497, Tribune.

YOUNG Men—Estab. cleaning route; exp. not necessary. Good pay. Give age and exp. Address O J 189, Tribune.

CAR WASHER—ALSO A STA. ATTENDANT. 4301 LINCOLN-AV.

JANITOR in exc. for 7 rm. unfurn. apt., 2000 W. Address O B 415, Tribune.

GARAGE man—Wht.; car washer; night wk. Steady employm.; good salary. Del. 5512.

CONG. yg. man—Part time work for brd. and rm. in gd home. Address D 554, Tribune.

1 COLORED washer-greaser—Expd.; 1 white gas attendant. 4506 Clarendon.

PORTER—White, experienced. Apply 10-12 noon. 4822 Lincoln-av.

HOUSEMAN—Middle aged; single; expd. roominghouse; salary, rm. 911 Belle Plaine.

PORTER—Colored, drug store exp. only. Maple Drug, 1100 N. Dearborn.

GARAGE attendant—White; exp. Apply after 10 a. m. Garage office. 7020 Jeffery-av.

HANDYMAN—For rooming house; white; sgle.; dec., etc.; r. & sal. 6401 S. Kimbark.

HELP WANTED—MEN.

Miscellaneous.

MACHINISTS SUPPLY MAN—EXPERIENCED. MUST HAVE JOBBING EXPERIENCE. ADDRESS O E 321, TRIBUNE.

Employment Service.

ARE YOU SATISFIED with your job? Let us help you secure a better sal. position. B. H. ALLEN, 140 N. Dearborn-st., R. 1208

SALARIED positions—See our ad this column Sunday and Wednesday. R. W. BIXBY, INC.

Employment Agencies.

TRIANGLE - MAJESTIC
25 EAST JACKSON, 13TH FLOOR.
DEVELOP. ENGR., $4,000
4 Expeditors, $3,000+
CHEMIST PHYSICIST, $1,800.
50 DRAFTSMEN, TO $400
CHIEF INSPECTORS, FINISHED PARTS—Aircrafts exp. pref., Chgo. job $275
WORKING FOREMAN—Hand screw and drill press dept., exp. $250
ENGINEERS—All types ......$200 up
TIME STUDY MEN—Several ......$200 up
SALES ENGRS.—Varied lines ......Open
PRODUCTION AND COST MEN ......Open
DESIGNERS—All lines, indust. .....Sal. tops
6 STENOGRAPHERS, $130
Senior Accountant, $200
JUNIOR ACCOUNTANT—Oppor. $125
2 STENOGRAPHERS—Loop offices $125
CREDIT investigator—Some acct. $130
RATE CLERK—Trucking exper. $130
STOCK CLERK—Large loop corp. $90
TYPIST CLERK—Hi schl. grad. $75
BOYS, BEGINNERS—Learn office $65
20 HANDY HELPERS, $18
15 APPRENTICES, 40c
SHIPPING HELPERS, 55c
APPRENTICES—Weld. or mach. shop ..$20
BOYS—Stock room work, oppor. $18
SHEET METAL MAN and tinsmiths .$1.25
REPAIRMAN—Sewing machines 80c
SHEAR or power brake opers. 85c
REPAIR—Little exp., elect. motors 75c
DRILL PRESS—Blue print work 65c
FACTORY WORKERS, 55c
Machinists ...$1.10 | Conveyor rep. 75c
Die makers ...$1.20 | Shop boys 50c
Shipping clerk ..$25 | Gas attendants $25
Motor assembly .55c | Punch press 55c
Hand screw ......80c | Radio service $25
Furn. finisher ...$25 | Jr. upholsterer 60c
Jr. polishers ....65c | Metal modelmkr. $1.05
Alum. molders ..80c | Asst. shipping $20
Air brush ......$20 | Band sawyer 55c
Crane repair ...85c | Jr. diemaker 85c
See Wilson, the Printer
PRESSMAN, Harris & Webber $40
PRESSMAN, Horiz. or Kelly B. $40
PRESSMAN, Vertical or Simplex $40
PRESSMAN, Harris P2-P1 Envelope $30
ASST. PRESS., Duplex Rotary $25
PAPER CUTTER and Jogger ......$30-$40
GORDON FEEDERS, several, now $25
2-3 COMPOSITOR, learn lockup $22
BOYS, learn printing; future $16
COOKS, $25-$36
Saladman ..$75 r.b. | Pantry Man..$70 r.b.
S. O. Cook .....$110 | 3d Cook ......$110 r.b.
Kitchen Men ....$18 | Porter ......$70 r.b.

TRIANGLE - MAJESTIC
13TH FLOOR, KIMBALL BLDG.
25 EAST JACKSON-BLVD.
MAP DRAFTSMAN, $2,200
ARCH. ENGR. $2,750
ARCH. DRAFTSMEN $2,750
3 INSPECTORS [Mach'y] $3,250
7 TIME STUDY ENGRS. ......$2,400-$3,000
CHIEF TIME STUDY ENGR. $3,600
4 INDUSTRIAL ENGRS. ......$3,600-$4,200
SENIOR ACCOUNTANTS
3-4 yrs. Public experience; in city; permanent
SALES ORDER DESK; Mich.-av. $200
ORDER DESK, production dept. $100
YOUNG STENO., 20-30; fuel co. $110
3 COST ACCTS., south side $125
STENO., 20-30; gd. oppr.; loop $125
COLLECTOR, age 30-45; own car; installment exp. preferred; leave city; with nat'l organization ......Open
TYPIST; s. s.; yg.; good future $110
FAN FOLD BILLER; Ind.; 40 hrs. $127
YOUNG MAN, acctg. training; west .$85-95
4 OFFICE BOYS; all locations ......$65-$80
50 BOYS-YOUNG MEN
LEARN restaurant and hotel business; excellent opportunity ......$18-$24
Htl. clerks.$100-125 | S. O. Cook $30
Fountain men ...$25 | Countermen $24
Dishwasher ...$14-18 | Couples $80-110
Steam table ......$30 | Drivers, yg. $20
2 ELEV. OPRS.; yg.; no exp. $65
20 STOCK BOYS
Ship. clerk ....$25 | Rec. clerk $25
Driver, groc. ....$25 | Messenger boy $15
PRINTERS—SEE EDWARDS
BOYS, learn printing trades ......$16-$18
6 GAS ATTENDANTS ......$20-$25
4 GARAGE FLOORMEN ......$22-$25
Groc. clerks ....$25 | Liquor clks. $25
BARTENDER; loop job $35
3 Hydraulic Press, 75c
Torch cutter ....75c | Hand sander..$16-$18
Silk screen ....Open | Punch press ......Open
10 FACTORY BOYS; steady 40c-45c
LABORERS, 55c UP
RADIO SERVICE; steady work $125
SHEET METAL. Elderly, stdy., inside. Good
Cabinet makers..65c | Auto screw ......Top
Sprayers ....50c-65c | Decorators ....$1.25 hr.
BEST JOBS IN CHICAGO FOR ALL TYPES OF MACHINIST AND MACHINE OPERATOR JOBS. SKILLED AND UNSKILLED. BEST WAGES OFFERED.
"Twentieth Successful Year"

O'SHEA
EMPLOYMENT SYSTEM
64 E. JACKSON, CHICAGO
YOUNG FIRE INSURANCE UND'RWRITER, SAL. OPEN
BUDGET CREDIT MAN, $200
SALES SUPERVISOR AND CREW MGR., $300
PRODUCTION PLANNING METHODS ENGR., $7,200
TOOL-DIE DESIGNER, $250
Young Bookkeepers
We can place 5 young men with acctg. training; fine futures ......$100-$125
Auto Dealer Bkkpr., $175
RETAIL GENL. STORE MGR., trop. $200
ASST. PERSONNEL DIR. Lage Co. ...$350

Glader Corporation
110 S. Dearborn-st., 4th Flr.
ASST. PRODUCTION SUPT.
Know personnel and time study $375
DRAFTSMAN, heavy machy $250
ASST. TIME STUDY ENGR. $130
JR. CHEMIST, analysis work $110
ASST. PURCHASING AGENT $130
JR. BKKPR., fire insurance exp. $100
STENOGRAPHER, age 19-30 ......$100
MULTIGRAPH OPER., loop $75
H. S. GRAD., learn stock rm. wk. $80
STOCK RM. CLERK, 40 hrs. $20
TALL BOYS, learn silk screen work $16
FACTORY MAN, over 40 yrs. $18
TOOL MAKER, mfg., west side $1.25
DIE MAKER, mfg.; 66 hrs. $1.27
FACTORY BOYS, $16-$22
NO EXPERIENCE REQUIRED.
Sprayers ......55c | Gas sta. att. $20
Car greasers ...$20 | Spot welders 40c
Lathe hands ....80c | Grinders 60c
Punch press ....55c | Drill press 55c
Bus boys ......$15 | Dishwashers $16

PROGRESSIVE
11TH FLOOR. 202 S. STATE.
JR. ACCOUNTANTS, $90
Accts.-Pay., Acct. Invent., 3 yrs.' exp. $150
DRAFTSMAN, mech., some office exp. $150
ACCOUNTANT, to train; outstanding co.
Stockchaser, gd. op. mid. aged man..$110
GENERAL OFFICE CLERKS.
STENO., loop; rapidly grow. concern $110
3 Higrade Salesmen | Typist-Billers $90
SHIPPING RM. CLKS., $25
Men, no ex. nec. $15 | Learn Spray wk. $18
Gordon feeder ...$22 | Learn Diemkg. $20
Boy trk. hlpr. ...$15 | Assemblers, no exp.
TECH. TRAINED BOYS, $20.

BUREAU EMPLOY.
25 E. Jackson-blvd. 16th Flr.
BOYS—LEARN PRINTING 40c
BOYS, SHOP OR FACTORY 50c
TALL BOYS, LEARN ART WORK 40c
PUNCH PRESS OPER., 75c
Auto parts men—new or used $35
2 AUTO MOTOR STRIPPERS $35
2 BOYS—Drivers ......$18-$24
ELDERLY CASHIER, NITES $18
10 AUTO MECHANICS, all cars ......$45-$50
BOY, LEARN AUTO PARTS BUS. $15
AVAILABLE, 343 S. Dearborn, Room 204.

CONSOLIDATED
BOOKKEEPERS, $175.
Auto sales exp. required.
HOTEL CLKS. ......$70-$85
SHIPPING CLKS. ......$75-$85
OFFICE BOYS $80
SECRETARY FOR PERSONNEL OFC.
JUNIOR SALES.
19 W. JACKSON. 2D FLOOR.

HOTEL CLERKS—Days or nights.$65 r.-$100
Relief clerk, $4 day. Carpenter, stdy., 80c.
Housemen, $70-$90. Union janitor, hotel maintenance, $125. Maintenance, $75 rm.
HOTEL COUPLE—Maint., hskpr. ...$100 rm.
GAS ATTENDANT, $25.
GROC. CLERK—Expd.; und. 30 yrs. $20 up
Col. Simonizer.$18+ | Col. used car $18
Fac. laborers ....45c | Machinists .60c-$1.10
NO. SIDE CONSOLIDATED, 1001 Leland.

JR. TIME STUDY engineers, $130. Typist, pay roll clerk, good writer, $130. Prod. chasers, $100. Mfg. cost acctnt., $150. High school boys, $65-$80.
OCCUPATIONAL, 310 S. MICHIGAN.

SHEAR HELPERS—Husky; S. Side ....75c-$1
Yng. steno. ......$80 | Office boys $15
Carpenters ..$6-$10 | Driver union $37
Boys, fact. ..$12-$20 | Engineer ....$100 r.b.
Labors. ..fct.45c-55c | Farmhands ......$65 r.b.
GREAT NORTHERN. 337 W. MADISON.

MODERN, 879 N. STATE.
Many Clerks, Housemen, Painters, Cooks, Pantry, Dishwashers.

HELP WANTED—MEN.

Employment Agencies.

"MONARCH"
HAS CHICAGO'S LARGEST AND BEST SELECTION OF JOBS
Personnel Director, $3,600
MECH. SUPT., machine mfr. $10,000
PRODUCTION AND TOOLING $7,500
PLANT MANAGER, E. E. $5,000
PRODUCTION routing $5,000
PRODUCTION schedules $4,800
GENERAL, lite machinery $4,500
AUTOMATIC SCREW MACH. $4,200
RADIO PRODUCTION $3,000
MILLWRIGHT, heavy $3,000
UPHOLSTERING $2,600
PLANT, supervise all maintenance $6,500
EXP.-DESIGN-PROCESS $5,000
TIME STUDY and Method..$2,000-$5,000
EXPLOSIVE manufacturing $4,800
1941 M. E. S. and E. E. S. $1,800
MECHANICAL, small parts ......to $4,000
BEARINGS $4,000
STRUCTURAL $4,000
ARCHITECTURAL $3,600
CHECKER, mechanical $3,600
CHIEF, lite machinery $3,000
Senior Accountant, $350
TAV ACCOUNTANT $300
SUPERVISOR
OFFICE SYSTEMS $250
C. P. A., AGE 30 ......$250
CORRESPONDENT, cas. ins. $175
SALES—Drug contacts $175
SALES—Food contacts $175
STENO.—Personnel dept. $130
STENO.—Purchasing dept. $125
YG. STENO.—Gen. office $90
BOOKKEEPER—Some exp. $100
YG. BKKPR.—Train as corresp. $90
BOYS, $16-$26
BOYS, tech. H. S. grads. $19
BOYS, learn radio $24
BOYS, learn testing $19
BOYS, learn shop work $22
BOYS, able drive cars $18
BOYS, learn silk screen $16
BOYS, learn assembly $19
BOYS, learn spraying $16
BOYS, learn machine shop $18
BOYS, as shop helpers $20
BOYS, husky $22
BOYS, learn woodworking $18
2 MILLWRIGHTS, 90c
PACKERS—WRAPPERS—CRATERS.
ARC WELDERS, $1.00
Die makers ....$1.30 | Tool makers ...$1.10
PUNCH PRESS, 50c-75c
Model makers.$1.10 | Jr. die makers 85c
POWER BRAKE, 75c
Jr. machinists ..85c | Machinists $1.10
SPOT WELDERS, 75c
Cabinet makers. Assemblers.
SPRAYERS, 65c
Pol. buffers. Die setters.
MEN, $18-$30
MEN, with little drill press exp.
MEN, with little shop exp.
MEN, with little punch press exp.
MEN, with some machine shop exp.
MEN, with some woodworking exp.
MEN, with some electrical exp.
MEN, as shop helpers.
MEN, to learn various trades.
MEN, to learn factory work.
ATTENTION, MEN
We Have Over 100 Jobs Open Now for Husky Men
PAYING FROM $22 TO $30 PER WEEK to start. Good chance for advancement. TUNE IN WCFL AT 7:15 TUES. EVE.
Monarch, 19 W. Jackson

MACHINE DESIGNER, $350 UP
MECH. ENGR., GOOD FUTURE, $50 WK.
MAP DRAFTSMAN, $150
TIME STUDY MAN, $250 UP.
INDUSTRIAL SALES
24-30, natl. org. 2 yrs.' exp. selling mfrs. Real future. $1,800+car+exp.
SPEC. FOOD SALESMEN
25-40, NATL. ORG. 3-4 YRS.' EXP. SELLING GROC. CHGO. $150-$175+EXP.
SPECIALTY SALESMEN
24-32, married; some dir. sales, $125.
Jr. sales, 21-25, univ. grad., $115.
Paint sales, 30-40, No. Ill. and Wisc., $200.
Food, drug sales, 28-35, exp., dirs., $150.
SALES ACCTG., MACH. EXP., $250
Jr. sales engr., 24-27, tech., $125.
SALES SUPERV., FOODS, $300
Sales Corresp. Prom., $175
Genl. ofc., some typing, 23-26, $110.
Office boy, 18-19, mail room exp., $90.
5 Jr. Accts., $125-$150
Rapid typist ..$110 | Jr. stenos. $110
50 Boys, Factory, 35c-$45c
FOR FACTORY WORK, 50c-70c.
50 Factory Boys, 35c-45c
SHIPPING CLERKS, NO EXP., $16-$20.
Laborers ......55c Radio phasers.
HOTEL CLERK, $110, R. B.
Bell boys ......$80 | Elevator $85
Wall washer ....$90 | Maint. man ....$85, r.
Counterman .....$24 | Waiters ......$18, t.
Bus boys..$60, r. b. | Kitchen $18
Porters ......$18 | Fountain $25
BAKER BENCH HAND, $25
Shay, 30 W. Washington

MECH'L SUPT.
Good on production; high salary.
PLANT MGR. or Maint. Engr. ....Hi-Salary
PROD. CONTROL Schedule matl. $4,200
STRUCT. ERECTOR or designer. $4,500
GEN. FOREMAN, small parts. ....Open
ACCT.-C. P. A.
Prefer oil promotion exp. ......$5,000+
COST ACCT., install Std. Costs ....$3,000+
PAYROLL AUDITOR, ins. exp. $1,800
JR. and SEMI-SR. ACCTS. ......Open
SMALL LOAN MGRS. and Asst. Mgrs. Open
SALES CORRES. bldg. mtl. exp. $175
WINDOW TRIMMER, young ....$130-$170
SALES, waxes, polishes, cleaners,
EMPLOYER HERE TODAY. Sal Open.
SALES, knldg. utilities or communications.
SALES, A1 groc. man, hi-caliber $350
SALES, Advg. knldge. or exp. ......Open
SALES, coll. grads. To mercantile $200
UNDERWRITER—Fire; young. $130
COLLEGE TRAINEES, sales type $150-180
3 STENOS $100-125
STOCK CLKS., auto parts exp.; sal. to $130
BKPR.-TYPIST, $120 | E. F. BKPR. $95
2 BURR. bkprs. $100 | OFFICE BOYS $60-85
SUPERVISOR, paint sales ......$170+
Business Men's, 209 S. State

PRODUCTION clerk ......$140+
Timekeepers, lge. mfg. co. ......$140+
JR.-SR. DRAFTSMEN ......OPEN
JR. CLERKS-OFFICE BOYS $90

M-E-N
SHOPS—FACTORY—NO EXP.
B-O-Y-S
TOP WAGES. LRN. TRADES. STDY. WK.
YOUNG MEN
LEARN TRADES. TOP WAGES. STEADY.
Punch Press Opers....50c-75c
POL. BUFFERS, MFG. CO., LITTLE EXP.
WOOD WORK MEN, ANY EXP.
ASSEMBLERS, ANY KIND. 50c-70c
SPOT WELDERS, ANY EXP. 50c-75c
SPRAYERS, ANY EXP. 65c
LOOP, 28 E. Jackson

Gen. Factory, No Exp., 55c
FACTORY STOCK ROOM—$24.
PUNCH PRESS, NO SETUP—75c+
Learn trades ....$24 | Drill press $30
Yng. inspector..75c | Jr. machinists 60c
Sprayers ......65c | Laborers 45-55c
Punch press ....$26 | Assemblers 45-60c
Learn plating ...45c | Arc welders 75c
Boys, No Exp., Lrn., $18-$22
Radio help ....Open | Sheet mtl. l. o. 80c
Yng. millrites..75c | Stock sawyer 70c
Mach. assembly.85c | Cabt. makers 75c
Fl. inspector ....90c | Boys; wood shop. $15
MANY JOBS NOT LISTED
ROYAL, 37 W. JACKSON

Boys, Factory, White, 40c
Stock Room Boy, no exp. 40c
Wrapper-Furn. ....50c | Router man 40c
Moulder opr. .....90c | Rip Sawyer 80c
Polisher-Buffer | Boy Sorters 35c
Platers ......80c | Acetylene Burner ..75c
Sprayers ......55c | Stock Room Boy ..$18
Counter men ....$20 | Grill Men, 8 Hrs. S.S.
Colored Car Porter, Expd.
JACKSON AGENCY
24 EAST VAN BUREN. 2D FLOOR.

SHIPPING—Boys.$70 | Bench filer 60c
Tech. hi. grads. ..$18 | Machinists $1.10
Auto hikers ......$22 | Auto screw $1
Garage, floor ....$24 | Grinders 70c-95c
Auto mech. ......$40 | Milling mach. 95c
Auto painters ....$30 | Lathe hands $1
Auto washers ....$20 | Shop boys 45c
Kitch. men .$15-$20 | Factory help 55c
Lunch counter ...$24 | Polisher-buffer 70c
Learn cook ......$18 | Cabinet maker 60c
Hotel clerks ....$100 | Sprayers 50c-70c
BUSCH AGENCY. 184 W. Washington.

TUCKER PERSONNEL
120 So. La Salle. Suite 963.
P. A. COSMETIC, EXP., 30-40 ......$150
COMPTOMETER OPERATOR 130
TYPIST-BILLER 110
JR. ACCT., SOME TYPING $100
OFFICE-STOCK ROOM BOYS.
CENTRAL 3663.

HOTEL COUPLE ......$100, apt.
Hotel clerk .....$100 | Hsmn., inst. $60rb
Pantry man ......$85 | Counter man
POLISHER-BUFFER $20
Prod. chaser ....$25 | Shaper 70c-80c
Punch press ....55c | Machinist 65c
ELECTRICAL MAINT. 90c
SHAY, 1009 NORTH STATE. 95c

KITCHEN, BAKESHOP, ETC.
—80 good paying jobs—
FEE ONLY THIRD OF A WEEK'S PAY.
—Reduces fees on all season jobs—
See Mauer's Blackboard, 538 S. Dearborn.

DESIGNERS AND DRAFTSMEN; small automatic machinery ......$125-$350
DRAFTSMEN; heavy machinery $200
DESIGNERS; steel, concrete $250
RECENT GRADS., M. E., E. E., C. E. ....op.
AMER. ASSN. OF ENGRS., 8 S. Michigan.

HELP WANTED—MEN.

Employment Agencies.

AUDITOR, TRAVEL, $200
CHEMIST—MFG., $175.
COST ACCOUNTANT—Mfg. $225
TIME STUDY—Sheet metal $225
PRODUCTION CLERK $140
ORDER CLERK, $140.
6 DRAFTSMEN—Mechanical $200
ACCOUNTANTS
YOUNG COLLEGE GRADS. $125
TRAINEES—Some univ. tr. ......$100-$150
JR. SALES—Tech. education $80
STENO.—MFG. CO., $90.
TYPIST—Dental clerk $90
CREDIT AND COLLECTION—Retail $175
Typists-Stenos., $85-$100
BOYS—Loop offices ......$65-$80
WINDOW TRIMMER—Young $30
CREDIT AND COLLECTION ......Open
OFFICE CLERKS—Under 30 ......$100-$130
ASST. EXAMINERS—Auto. Comp. $125-$165
PRINTING HELP
3 GORDON FEEDERS ......60c+O.T.
2-3 COMPOSITOR—Steady 55c
MILLER 2 COLOR PRESSMAN ......Open
CYLINDER-PONY FEEDERS ......90c up
Paper cutter ......60c Kelly B. 90c
2 HARRIS OFFSET PRESSMEN ......$55-$60
LABORERS
M-E-N
B-O-Y-S
NO EXPERIENCE NEEDED
SALARIES $16-$30
ASST. FOREMAN—Assembly.
10 SPOT WELDERS—Top wages.
SHEET METAL HELPER.
APPRENTICE tool-die maker. 60c
INSPECTORS—Machine parts.
ASSEMBLERS—Sheet metal. $1
Lathe hands ......$1 | Sprayers 50c
Punch press ......60c | Arc welder 75c
Truck Driver, $37.50
HANDY CARPENTER, 75c.
ALL KINDS OF SHOP HELP.
Couple, Chef and Salads
OUT OF CITY ......$125, B.+apt.
Hosp. orderlies.$75 | Hotel clerks..$75-$90
Steam table ......$60 | Dishwasher ......$50 r.b.
Wind. wash.$50 r.b. | Bakers-helpers
Gardener, cple.$60+ | Maintenance ......$50 r.
Hosp. janit.$50 r.b. | Counter boys ......$65 b.
Garage-Gas Station Jobs
AUTO GREASER—Dealer ......$22+
5 MEN OR BOYS—Drive cars ......$17-$22
6 A1 GAS ATTENDANTS $25
10 AUTO MECHANICS ......$25-$40
4 AUTO. MECHANIC HELPERS ......$18 up
Truck mechanic.$40 | Floorman $22.50
ALL TRADES AGENCY
343 South Dearborn, 4th Flr.

Engineers
FACT. MGRS. $6-10,000
PLANT ENGS. $4-7,500
PROD. MGRS. $5-6,000
IND. ENGS. $3-6,000
TOOL DSGNS. $3-6,000
GEN. FOREMEN $3-6,000
TIME SUTDY ENGS. $3-5,000
PRECISION INSPTRS. $2-5,000
......$2-3,000
DRAFTS.-DESIGNERS
PIPING—MECHANICAL—STRUCTURAL SALARIES ......$175-$420.
DEVELOPING ENG.—Bearings ......$300-$400
DESIGNERS—Control instruments $300
Flowmeters, gauges, recorders, etc.
3 ELEC. DRAFTS. $270
Experienced in steel mills work.
JR. TOOL DESIGNER $175
OFFICE POSITIONS
BOY—Auto parts, catalogue dept. $70
YG. ATTORNEY—Learn ins. adjusting $125
STENO.—Train for purchasing $108
YG. MAN—Learn switchboard $95
YG. ACCOUNTANT—Loop $125
BOYS, $16-$20
FOR SHOP—FACTORY WORK.
6 MARRIED MEN, LEARN TL. MAK. 45c
LATHE HANDS—Any exp. ......50c-$1.10
Hand screw ......95c | Millwrights 95c
Sprayers ......65c | Screw machine 90c
Repair machine.95c | Sheet metal 85c
Wood machine..70c | Trim Sawyers 65c
5 Hotel Clerks, $75-$125
CPLE. MANAGE HOTEL ......$110 APT
Bellboy ......$35 tips | Soda disp. $25
Bar porter ......$20 | Grillman $30
Busboy ......$20 | S. O. cook $30
Chef ......$150 r. b. | Kitchen man $30
Dishwasher ......$17 | Pot washer $20
Elev. oper. ......$70 | Porter $18
Bartender ......$35 | Porter ......$16 r. b.
Painter ......$1 hr.
1st, 2nd, 3rd Bakers, $30-$40
Driver ......$18 | Garage firmn. $22
Del. boy ......$16 | Car washer $20
Gas stat. attnd.$25 | Hikers $22
Stock rm. boy..$18 | Garager porter $16
NO FEE
ON THE FOLLOWING JOBS.
MACHINIST—All around ......95c-$1.05
Tool and die..$1.15 | Lathe hands ....90c-$1
Planer hand ......$1 | Milling mach. 95c
Tool grinders ....$1 | Boring mill ......$1 hr.
Shaper hand..$1 hr. | Radial drill 75c
PLACEMENT MAN
Wabash Agency
9TH FLOOR. 202 S. STATE-ST.
DRAFTSMAN, HEAD DEPT., $250.
Sales correspondent, $150.
Credit men, train for off. mgrs., $150.
Jr. Time study engr., AAA-1 firm, $150.
Accountant, auditors, travel, $140+
PRINTERS, SEE WEAVER
OFFSET PRESSMEN, SEVERAL, OPEN.
OFFSET PLATEMAKER, CAMERA—OPEN

Boys—Men
LEARN TRADES OR FACTORY. START WORK TODAY. $14-$20 WEEK.
WE CAN PLACE YOU
TRANSFORMER ENGINEER $2,400
TRANSFORMER PROD. MGR. $1,800
YOUNG SHIPPING CLERK, 55c HR.
Punch press ....55c | Sheet metal hlp. ..$20
Screw mach. ....65c | Pol.-buff. brass ...$30
10 SPOT WELDERS; GOOD PAY.
20 PAPER BOX FACTORY MEN—OPEN.
Drill press ......70c | Brass molders.90c up
Layout man ......75c | Car greasers $21.50
Garage men ......$22 | 5 milling mach. 80c
Gluers ......50c | Radio cab. mkrs. 70c
Sprayers ......70c | Buffers 55c
Lathe ......70c up. | 6 Punch press 50c
Couple, houseman-housekeeper $100 r.
Fountain ......$30 | Hotel clerks ......$80 r.
Cook ......$40 b. | Bartender $30
Hamburger ....$27.50 | Drug apprentice $25
Bus boys ......$17 b. | Janitor ......$80 r.
Stock room ......$20 | Food runner ......$20 b.
Handy man ......$50 | Inexpd. foun. $17
Filipino bus.$14 b. | Bus boy c. c.$60 r.b.
Co-Operative
6TH FLOOR, 220 S. STATE

MOLENE
ROOM 1230. 105 W. ADAMS.
PHD—complete protein exp. $250
Indust. engr.—M. E. degree $250
M. E. engineer—lubrication $250
Methods man—tech. bkgrd. $110
EDITOR—TECH. PUBL., $175.
Advert. sales prom.—26-30 ......$175
Cost acctnt.—job-standard $175
F. C. Bookkeeper—25-40 ......$150
Jr. acct.—college grad. $150
Cost clerks—mfg. exp. $150
2 cashiers—retail exp. $175
Jr. acctnt.—coll. grad.; no exp. $110
CREDIT CORRESPONDENT, $125.
MANY EXCELLENT POSITIONS FOR INEXPERIENCED YOUNG MEN.

BOYS and MEN for TRADES.
SUPERVISOR ......Hand Screw Drills
INSPECTORS, JUNIOR ......Small parts
POLISHERS, chuck work ......Tops
DRILL PRESS OPER. ......Some set
PUNCH PRESS OPER. ......No set
WELDERS—ALL TYPES.
MILLING MACH. | SPOT WELDER.
MACHINISTS. | ENGINE LATHE.
W&S TURRET. | REP. MACHINIST.
DIE CAST HELPER. | HAND SCREW
PREC. INSPECT. | HAMMER MEN.
INT. GRINDERS. | PROD. LATHE.
SHEAR HANDS. | SHT. MET. HLPR.
MACHINE HLPRS. | SHOP APPRENTICE.
CERTIFIED, 30 N. WELLS

ELECTRICIAN—Assemble motors ......50c+
TOOL-DIE HELPER—Need tools 50c-55c
2 LABORERS—Factory work 58c-65c
3 BOYS—Some electric training ......$16+
BOY or man—Learn truck mechanics $24
Assemblers ...Open | Lathe hands ......Open
Grinders ......Open | Garage driver $22
Mech. helper ...$22 | Gas attendant $25
BOYS—Factory and machine shops ......Open
WOOD shop help—All departments ......Open
GENERAL, 37 W. JACKSON

MASTER Mechanic; Pacific Coast $6,000
Plant mainte. M. E.; A1 ....$7,000-$10,000
Works Managers, Superintendent, General Foremen, Shop Foremen, Industrial Engineers, Time Study Men, Engineers, Designers and Draftsmen, all kinds.
Asst. Purchasing Agent; mfg. $200
Cost Clerk; mfg. exp. $130
Junior Draftsman; no exp. necessary $1 +
HARRISON PERSONNEL, 20 W. Jackson.

NO JOB—NO PAY.
Htl. vacuum ....$70 | Janitor firman ..$100
Filipino bus.$70mls | Hand screw 70c
Bar porter ......$60b | Carpenters $1.62
2d cook ......$110 | Machinist $1.00
Col. hseman.$60mls | Comb floorman ..$15
Inst hsemn. ..$50rb | Elevator-pass $65
Col. dishwash.$55r | Pantry-sand. ......$88 rb.
MORRELL AGENCY, 306 W. Madison-st.

JUNIOR CHEMISTS, $110
CLERK, ACCOUNTING DEPT. $120
OFFICE BOY $85
SO. SIDE CONSOLIDATED, 1105 E. 63d-st.

YOUNG MEN TYPISTS.
OFFICE BOYS—STOCKROOM.
RELIANCE, 32 N. STATE. ROOM 1517.

OFFICE BOYS—CLEAN CUT ......$65-$75
HAHN-MARTIN 7 SO. DEARBORN-ST.

F. C. BKPER SALES—OPEN.
Hotel clerk—Days
Groc. clerk, $25. Gas, gar., factory $100
NORTH SIDE EMPL.
4802 BROADWAY.

HELP WANTED—MEN.

Employment Agencies.

29 EXEC. SALESMEN
Industrial sales exp. desirable, not necess. Openings with securities, electric office machine, etc. corps. $150-$225 mo.
4 Unmarried salesmen, 26-32 yrs. $130 sal.
Expediting Inspector, $250
APPL. SALES MGR., budget exp. ....$150.
—HOME INSULATION MGR. $4,000.—
Indiana: Estab. Natl. Co.; salary+profits.
6 JR. RADIO ENGRS.
Math., physics, college training. $100 up.
ACCOUNTANTS, $240
TRAVEL AUDITORS—With car $285
15 JR. ACCOUNTANTS $125
BURROUGHS BOOKKEEPER $125
PERPETUAL INVENTORY CLERK $120
BANK TELLER—Young, expd. $125
5 YOUNG STENOS., $90
23 OFFICE BOYS—H. S. grads. $70
LIQUOR AND GROCERY CLERKS $120
53 BOYS AND MEN
TO LEARN, $17-$22
Elec. assembling, wiring, soldering, etc.
ASSEMBLERS, 60c.
YNG. ELEVATOR OPER.—No exp. $18
6 ELDERLY MEN—Order pickers 40c
15 HUSKY BOYS, 40c
15 LABORERS, 50c.
6 SPRAYERS, 60c-70c.
6 STOCK CLERKS, 50c.
12 ELDERLY MEN—Learn factory, $28 wk.
15 RADIO MEN ! !
PHASERS, 80c-$1.
INSPECTORS, 80c-$1.
TESTERS, 80c-$1.
RADIO REPAIR, 80c-$1.
5 STEAM FITTERS....$1.10
5 COMB. WELDERS..$1.10
5 PLUMBERS., LIC....$1.25
15 SPOT WELDERS
Any exp. will do. 45c-65c
5 PUNCH PRESS—Any exp. 50c
15 LATHE HANDS
Any experience will do. Fine company. Good advancement ......55c start
2 YNG. GORDON FEEDERS, 6 mo. 50c
ERRAND BOYS—Learn printing $15
MILLER AND RICE PRESSMAN $20
8 BOYS—Learn coil winding 40c
HOTEL-CLUB-RESTAUR.
STEAM table ..$25 | Grill men $30
2d cooks ......$25 | Carvers $28
Hotel clerks..$90 R. | Bus boys $20
Waiters, gd. tips. | Fountain men $25
Porters ......$18 | Bakery help $28

CADILLAC
5TH FLOOR, 220 S. STATE

10 TIME Study Men—H. S. grads.	$1,800
Arch Designer for interior decor	3,600
Package machine designer	3,200
Ch. draftsman, checker, machinery	2,400
2 Machine shop superintendents	10,000
Shipping supervisor [metals]	3,600
Production control manager	4,200
General Foreman—Mach. shop exp.	4,800
Plant Mgr. [maintenance machy.]	7,500
6 Draftsmen—Foundations, bldgs.	2,750
Instrument Maker—Precision parts	3,600
6 Tool Engrs.—Cutting instruments	4,000
Machy. and Plant Layout—Prod.	4,800
400 Machinists of all description	open
Plant Supt.—3,000 employees	7,500
4 Industrial Engrs.—Professional	6,000
Industrial Engrs.—Private industry	5,000
2 Mach. Shop Supts [South]	4,800
Sales Mgr.—Metal stamping mfg.	6,000
Merch'diser—Ready to wear: 30-35	3,000
CPA Private	Company—$4,800
Retch. Artist	Letterer—$2,400
Statisticians	Uni. Grad.—$1,800
Pay Roll Aud.	Ins. Exp.—$1,800
Labor Rela.	Assist—$1,800
Personnel Clk.	Univer.—$1,500
Credit Assist.	Typist to $1,800
Fire Insurance	Underwriter $1,800
Auto and Comp.	Underwriters $2,400
Copywriter Prefer Mechanical 33	$2,400

A. J. McCOY & ASSOC., INC.
SUITE 1130, 140 S. DEARBORN.

10 YOUNG men—Learn dining car service; no experience req.; between 20 and 25 yrs. old. Start $90.
AMERICAN EMPL.
20 West Jackson. Room 1409.

TRADE SCHOOLS—MEN.

BEGINNERS WANTED AIRCRAFT WORK

Chicago's oldest and largest State Approved aircraft factory mechanic's school invites you to call in person and see more than 500 young men being trained in 8 weeks' time for splendid jobs in this National Defense Work.

Through our free employment bureau every graduate of this school has been offered a job in some aircraft factory.

DAY OR EVENING TRAINING.
CALL OR WRITE
AMERICAN AIRCRAFT INSTITUTE
936 W. CHICAGO-AVENUE. OPEN MON., WED., FRI. EVES. SOUTH SIDE BRANCHES OPEN EVERY EVENING. 11008 S. MICHIGAN-AVENUE. 709 W. 63D-STREET.

ALLIED SCHOOL

Will prepare you for a job in MACHINIST TRADE TOOL AND DIE MAKING SCREW MACHINE COURSE

Learn easily and quickly on actual work. Practical shop methods. Most complete training shop in America. Great demand for skilled shop men. Act! Don't delay.

Free Employment Service
EARN WHILE LEARNING

Visit ALLIED SHOPS days or evenings. Write, phone Dept. T for FREE BOOK "Practical Machine Shop Training."

Allied Screw Machine Co.
School of Mech. Trades Division. 609 W. Lake-st., Chicago. Tel. Hay. 1136.

WELDING

It's easy for Greer men to get a job. Greer prepares you in ONE MONTH for jobs in shipbuilding, bridge, tank, pipeline, auto and building construction, and light or heavy welding in general mfg. Our testing laboratory guarantees you success.
GREER SHOP TRAINING.
2030 S. Wabash. Cal. 4600.

MACHINE SHOP

TOOL AND DIE. SCREW MACHINE.
Why did 12 machine shops call us for help last week? Because employers know Greer graduates can do bench and layout work, read blue prints, and do precision work on lathes, mills, and shapers. No production no crowding. Tool making the first week. Over 39 years of experience guarantees your success. Call or write
GREER SHOP TRAINING
2030 S Wabash. Cal. 4600.

TOOL AND DIE

MACHINIST TRADE
LATHE OPERATION
Reliable, intensive training saves time. Day, evening, and Saturday classes now

Aircraft Construction
EVERY GRADUATE PLACED TO DATE.

WELDING
GAS-ELECTRIC
Come in and see for yourself. MECHANICAL INDUSTRIES TECHNICAL INSTITUTE. 523 S. Western-av. Visitors Welcome.

LEARN WELDING
AT THE RATE OF
9 HOURS PER WEEK

Utilities Engineering Institute [APPROVED AND LICENSED BY THE STATE OF ILLINOIS] arranges schedule of instruction to fit YOUR CONVENIENCE. If you are working part time, or even full time, as long as you have 9 hours leisure time per week, either mornings, afternoons, or evenings, here is the place to learn WELDING. You can come one morning and two evenings, or two evenings and one afternoon. ANY TIME, to fit your convenience. Don't let the opportunities offered in WELDING pass you by. Today, RIGHT NOW, address a card to Utilities Eng. Inst., 1314 Belden-av., for full information including the flexible schedule of instruction.

TOOL AND DIE MAKERS

MACHINISTS—IN BIG DEMAND.
Our shop training will qualify you for a worthwhile job in this field. DAY AND EVE. CLASSES. CALL TODAY. NATIONAL SCHOOL of Mechanical Trades, 628 W. Lake-st. Mon. 2346. Booklet free.

Aircraft Construction

ACTUAL SHOP WORK.
Body and fender, auto-Diesel-Aviation, refr., air conditioning Greer, 2030 S. Wabash.

LEARN FREIGHT RATES and LAWS BIG DEMAND NOW. CALL OR WRITE. FREIGHT TRAFFIC INSTITUTE 176 W Adams-st., Dept. T-43 State 2330

CIVIL SERVICE JOBS—NEW CLASSES. For clerk, steno., typist, guard, filing. MID WEST COACHING, 37 W. Van Buren.

PLENTY OF JOBS—GOOD PAY for auto mech., body-fender men. Day or evenings. FEDERAL, 2040 Washington. Hay. 6015.

LEARN BARBERING.
Make big money in Army or out. MOLER, 177 N. State. CEN. 6393.

ILLINOIS School Mach. Shop Insp.—Day-evening classes. Cen. 4519. 123 W. Madison.

WELDING, ACETYLENE, ELECTRIC. T. & T. WELDING. 3217 W. LAKE-ST.

LEARN WELDING—Free booklet tells all. International Inst. 741 W. 70th. Vin. 6751.

BE A FREIGHT TRAFFIC MANAGER. College Advanced Traffic. 14 E. Jackson.

RADIO—TELEVISION—COMMUNICATIONS. RCA INSTITUTES. 1149 Merchandise Mart.

NATIONAL Welding School—We really teach you; $5 starts you. 5428 S. Ashland.

TRADE SCHOOLS—MEN.

DEFERMENT?

Selective Service Director asks draft boards to defer students in technical schools. U. S. officials authorize and predict a boom in television.

TRAIN FREE

For good jobs in television, air line radio, and all electrical communications work. Throw away your worries and get in now. Investigate our day and evening classes. Write, stating age and education or Apply in person, 9 A. M. to 9 P. M. AMERICAN TELEVISION LABS., INC. 433 E. ERIE.

DRAFTING FREE

We are now providing a short, intensive free evening course in Drafting. Apply in person, 9 a. m.-9 p. m., or write, giving age and education.

GLASSBLOWING

Electronic glassblowers earn from $50 to $75 weekly, and are in demand. Here is an ideal profession for the man who is skillful with his hands. No mathematics or theory necessary. Learn in a short time under the direction of our experts. Day or evening instruction in our tube making division. Apply in person, 9 a. m.-9 p. m. AMERICAN TELEVISION LABS., INC. 433 E. ERIE.

The Defense Industries Call for TECHNICAL MEN.

CHICAGO TECH

Read the want ads. See the demand for draftsmen, designers, welders, etc.

DRAFTSMEN on Aircraft Construction and WELDERS

Train here at Chicago Tech for rapid promotion. Short streamlined courses. Day and EVENING CLASSES. Call any time this week. See our new college building. Over 40,000 sq. ft. of shops, drafting rooms, laboratories, etc. 37th year. State licensed and approved. Central location. Best of transportation. Get information now. Call, write or TELEPHONE CALUMET 8200.

Chicago Tech College
21 G. Tech Bldg., 2000 S. Michigan-av.

HOTELS call for trained men. Good pay. Learn at home. Write Lewis Hotel Training Schools, Desk 749, Washington, D. C.

HELP WANTED—WOMEN.

Stores and Offices.

ASST. BUYER

For gloves, accessories, hosiery, etc.; for popular priced dept. store; excellent opportunity; give complete details, exp., educ., refs., age; confidential. Address N M 254, Tribune.

BAKERY CLERK—Pleasant personality essen. Apply 937 W. Armitage, 3d floor.

BAKERY salesgirl—Experienced; German speaking. 655 W. North-avenue.

BAKERY SALESGIRL—Experienced; steady. Apply 3303 Milwaukee-av.

BKKPR.-Stenographer—Efficient, capable handling large volume of work; N. W. side office. Give full particulars first letter. Address L E 138, Tribune.

BOOKKEEPER—Exper.; genl. assistant; D. E. typist; state age, refs. and sal.; So. S. Address O K 65, Tribune.

BOOKKEEPER, light steno.—R. E. prop. mgmt. exp. State qual. fully, age, salary desired. Address L X 169, Tribune.

BKKPR.-Steno.—Efficient, good salary, perm. State exper. Address N Y 564, Tribune.

BOOKKEEPER—Young, Modern Laundry and Dry Cleaning Co. Halsted at 58th.

CANDY SALESGIRLS—Experienced; steady; also part time for evenings and Sunday. Jeffrey's, 2720 W. North-av.

CASHIER—A-1, refs. and exp. essential. Meyer Drug, 3225 N. Ashland-av.

COMPTOMETER OPERATOR with some knowledge of bookkeeping. Experienced girl not over 30 years old. Permanent position. Must be four year high school graduate. Apply Mr. Shortz, R. R. Donnelley & Sons Company, 2117 Calumet-av.

CURTAIN and drapery saleslady—Permanent. Koken's, 2833 Milwaukee-av.

DENTAL ASSISTANT—On near N. W. side. Expd. and Polish speaking preferred, but not nec. Address O D 316, Tribune.

Dry Goods Salesladies.

Experienced; steady; good salary. Ginsberg's Dept. Store. 2138 W. Cermak.

EXPERIENCED GENERAL LEDGER. ELLIOTT LISHER BOOKKEEPER. Give full particulars. Salary commensurate with ability. Address O H 174, Tribune.

GIRLS—To learn beauty culture course free in return for office services; small salary included. 6404 S Halsted-2744 Milwaukee.

GIRL—Exp. for laundry office; state age and reference. Address N M 253, Tribune.

GROCERY Clerk—Super food mart, to operate cash register. Experienced. Steady. 12th Street Store. 1155 S. Halsted.

LEDGER Clerk and Typist—Must be young, fast, accurate, have thoro knowledge bkkpg., cap. handling books if nec., oppty. for good future with expanding mfr. with fast growing industry. State sal. expected. Address O J 87, Tribune.

Mail Order Rebuying

Excellent opportunity for young women with merchandise experience. Some knowledge of stock records necessary. Initiative, judgment, and ambition essential prerequisites. College training preferred. Apply by letter stating age, experience, education, and salary desired. Address O R 154, Tribune.

MILLINERY MANAGERS

Thoroly expd. This is a real oppor. for right party; chain or dept. store exper. preferred; good starting salary. Apply GOLDBLATT BROS., State and Van Buren, 10th floor, Central Employment Bureau.

MILLINERY manager—For No. side dept. fine store selling nice goods; expd. only. Address O J 313, Tribune.

OFFICE asst.—Some bookkeeping and stenography. S. S. Address F 74, Tribune.

SALESLADIES—Coats, suits, and dresses for regular or part time work; must have exp. Salary. Leeds, Inc., 222 N. Michigan.

SALESLADIES—Expd. coats, dresses, and furs. Max Isenberg, 1259 S. Halsted.

SALESWOMAN—Gentile, for lingerie and corset shop; S. S.; over 30. Beverly 1918.

STENO.-BILLER — Wearing apparel manufacturing line. Unusual opportunity for bright capable young lady with initiative to develop into position of responsibility. Starting salary $20 per week. Address O C 454, Tribune.

STENOGRAPHER wanted immediately—General office work; some dictation; starting salary $65 mo. State nationality. Address O J 315, Tribune.

STENO.-Ediphone operator—Experience preferred; state age, exper., religion, salary expected. Address N N 135, Tribune.

STENOG.—Exc. opportunity for experienced girl; must be rapid and accurate. N. SHURE CO. ADAMS AND WELLS.

STENO.—Capable of handling volume of detail. Starting salary $18 per week. American Aircraft. 936 W. Chicago-av.

STENO.-sec.—Cap.; knowl. of accts.; loop; gd.opp. State exp. Address O J 308, Tribune.

STENOGRAPHER-Bookkeeper — Experienced. Apply rm. 918, 190 N. State-st.

SWITCHBOARD operator-steno.—Not over 25; keyboard, genl. office work; N. W. side. State age, experience and salary. Address O H 331, Tribune.

SWITCHBOARD and Clerk—For apt. hotel. Must have desk experience. $75 month. 18 E. Elm. Superior 4740.

TYPIST—Share work, small branch sales office, nr. loop. Limited exp. accp. State qualif. and sal. exp. Address F 91, Tribune.

TYPIST—With multigraph exp. for stencil and cost type work. State exp. and salary expected. Address O F 73, Tribune.

WANTED-BUYER AND DEPARTMENT MANAGER

for women's accessory departments consisting of lingerie, hosiery, bags, gloves, jewelry, and handkerchiefs, in store doing better class of business. Knowledge of New York market necessary. Please write giving in detail your experience to The B. & M., Peoria, Ill.

Professions and Trades.

ALTERATION—Exp. specialty dress shop; Oak Park. Address O D 318, Tribune.

ART stencil sprayers—Experienced; steady work; pleasing working conditions. H. L. Herzman, Inc., 211 S. Market-street.

BEAUTY oper. — Expert, all-around; good salary; 5 day wk. 624 S. Michigan-av.

BEAUTY Operator—Exp.; all around. Must be good finger waver. 2239 E. 75th-st.

BEAUTY operators—A-1 girls; good salary; steady. 5558 W. North-avenue.

BEAUTY OPERATOR—EXP. Steady. 1627 W. Belmont. Buck. 2468.

BEAUTY operators—4 years high to qualify as teachers. 907 W. 63d-st.

BEAUTY CULTURE TEACHERS—Practical. 907 W. 63d-st.

BEAUTY opers. [2]—Yng., exp.; 1st cl. shop; stdy.; gd. pay. 4652 N. Rockwell. Irv. 8066.

BEAUTY Operators — Experienced; full or part time. 4306 W. Madison. Austin 2233.

BEAUTY operators, 2—Good finger wavers; 5 hr. day; $18 guar. 1523 Morse-av.

BEAUTY Operator—All-around steady. Must be exp. $16.50. 3944 Fullerton-av.

BEAUTY Oper.—Expert all around. 1455 E. 63d-street. Hyde Park 6102.

BEAUTY oper. — Expd.; finger waver and manicurist. Condon. Prospect 3277.

BEAUTY operators—2, at least 2 yrs.' exp.; steady; good sal. and hrs. Keystone 4850.

BEAUTY OPERATOR—EXPERIENCED. APPLY 1553 N. AUSTIN-BOULEVARD.

BEAUTY oper. Exp.—A1 finger waver and manicurist; 5 day wk. Berkshire 6201.

BEAUTY OPERATOR, EXPERIENCED. Pierre Andre. 1654 E. 53d-st.

BEAUTY Operator—Must be exper. Good manicurist. 100 N. La Salle. Suite 1215.

HELP WANTED—WOMEN.

Professions and Trades.

BEAUTY oper.—Yng.; exp.; steady; good sal. Busy air cond. salon. Strader Beauty Salon. New Field Bldg., 135 S. La Salle.

BEAUTY Operator—Steady and part time; good sal. and comm. Exp. only. 6308 S. Halsted, in Kresge basement.

BEAUTY operator—With S. S. following, option to buy. Henris', 7517½ Exchange.

BEAUTY OPERATOR—Experienced; must speak Polish; steady. 815 N. Ashland-av.

BEAUTY oper.—Must be expert, fingerwaver; steady; gd. pay, gd. hrs. 4949 N. Kedzie.

BEAUTY operator—All around, must manicure. 58 E. Washington, Rm. 1812.

BEAUTY OPERATORS—Also an apprentice; steady position. 3121 Cermak-rd.

BEAUTY OPERATOR — Experienced; all around; good salary. 2250 Foster.

BEAUTY operator—Expd. all around; good salary; 5½ day week. Berkshire 8434.

BEAUTY OPERATOR WANTED. 2624 S. CENTRAL PARK-AV.

BEAUTY OPERS. [2]—Apprentice; steady work; $12 and commission. 4645 Sheridan.

BEAUTY Operator—All around; sal. and comm. Hairley's Beauty Salon, 921 Rush.

BEAUTY Operator—Exper.; steady; good wages. 747 N. Ashland-av.

BEAUTY oprs. [3]—All around; 2 apprentices. Charm Shop, 105 N. Oak Park, Oak Park.

BEAUTY operator—Steady; good pay. Packer's Beauty Shop, 1026 E. 63d-st.

BEAUTY operator—Expd.; steady; good wages. 2064 N. Damen.

BINDERY GIRLS
40 GIRLS 40
Experienced inserters and mailers. Apply employment office, 465 W. Cermak-road. 7:45 A. M. TUESDAY.

CHINA decorating apprentices—Paid while learning. Address N N 348, Tribune.

COIL pickers, laminators, solderers—Young; 30c hr. to start. 1522 N. Clark.

CYLINDER feeder—Experienced on color register work; give full references and last place worked. Address N T 495, Tribune.

EMBROIDERY designer—Experienced for Bonnaz machine and hand embroideries; fine opportunity for bright girl with creative ability; good salary; steady employment all year round. West Side Braiding & Embroidery Co., 224 S. Market St.

EMBROIDERY machine girl wanted—Exp. on script and block lettering. Write exp.; state salary expected; steady work. ADDRESS O B 486, TRIBUNE.

FORELADY—EXPERIENCED on JACKETS and skirts. Chicago Manufacturer. Address N M 85, Tribune.

FORELADY—Exper. on skirts and sportswear; good future. 1542 Milwaukee, 2d fl.

FRENCH binding stitchers—Experienced on women's shoes. Metropolitan Shoe Makers, Inc., 2307 Archer-avenue.

FUR FINISHER—MUST BE EXPERIENCED. Address N Y 558, Tribune.

FUR Finisher—Exp. only. Year round work. J. Golin, 428 N. Parkside-av.

FUR FINISHERS and liners—Exp. only. Florence Rosenberg, 540 N. Michigan-av.

GIRL—To color photographs; exper.; salary. 2945 5th-av.

LAUNDRY GIRLS
Exp. pressers on blouses. Also girls to learn [paid while learning]. Steady work. 40 hrs. per week. ERWIN & ERWIN CO., 329 W. Monroe.

LAUNDRY HELP
Exper. shirt press and family press operators; no piecework; highest wages. 5121 Ogden-av.

NURSES—Graduates. $90 monthly and bonus, and full maintenance. 50 hour week, fare advanced. Keyes Hospital, Dearborn, Michigan. Write Keyes Hospital, Dearborn, Michigan.

NURSES—Graduate and undergrad. North Shore Health Resort. Winnetka 211.

OPERATORS
Single and 2 needle. Highest wages. Ideal working conditions. FORMFIT COMPANY, 508 S. Franklin. 8th floor.

OPERATORS
Experienced on single and 2 needle, also zig-zag and flatlock machines. 123 N Wacker-dr., corner Randolph, 6th floor.

OPERATORS—SINGLE NEEDLE MACHINE ON DRESSES. DAY OR NITE SHIFT. GD. PAY. JOANNE KIDDY DRESS 212 S. MARKET, 6TH FLOOR.

OPERATORS—Fabric glove sewing machine, also glove examiners; experienced; steady work; good pay. Ray Bros. Glove Co., 1701 N. Ashland Avenue.

OPERATOR—Expd. on Wilcox & Gibbs off-the-arm feldlock machine. H. Bernstein, 1036 W. Van Buren.

OPERATORS—Expd. on sewing-pinking machines; also button hole opers.; steady work. Rothley, Inc., 307 W. Van Buren.

OPERATORS. Single needle; experienced on wash dresses. 3021 N. Pulaski-road.

OPERATORS—White or col., expd.; front makers on wash dresses. Also button and buttonhole machine. 1120 N. Ashland.

OPERATORS—White; exp. single needle, on pennants and banners; 40 hr. wk.; steady employment. 6542 Cottage Grove. 2d fl.

OPERS.—EXP. FRONT MAKERS ON WASH DRESSES; STEADY. 1744 N. DAMEN-AV.

OPERATORS—Experienced on duck pants. Best & Co., 17 S. Des Plaines-street.

OPERATORS—EXPER. HEMMER ON TOWELS. 6TH FL., 910 W. JACKSON

OPERATORS—Ladies' blouses, sportswear. Elkins Mfg. Co., 306 W. Jackson, 4th floor.

OPERATORS — Experienced double needle. Apply 2d floor. 2457 S. Michigan.

OPERATOR exp. on blouses, skirts; good work, good pay. 5th fl., 317 W. Adams-st.

OPERATOR—Experienced on dresses; cutting, draping, sewing. 1740 W. Chicago-avenue.

OPERATOR wanted on formals. Experienced. 1656 W. Chicago-av.

OPERATORS—White; single needle; on wash dresses; exp.; steady. 404 S. Racine, 2d.

OPERATOR—Permanent. Singer-Wilcox machines. Paris Drapery Co., 3449 Lawrence.

POWER MACHINE OPERATOR. Athletic Shoe Co., 934 N. Marshfield.

PRESSER—On white goods; permanent position; experience desirable; white. Manhattan Mfg. Co., 509 S. Wabash.

PRESSERS—Exp. on silk blouse; good pay. Art Maid Mfg. Co., 1219 W. Van Buren.

PRESS girls—Experienced silk finishers and pleaters. White. Calumet 4209.

PUNCH press operator—41c per hr. and overtime. Slingerland, 1325 Belden-av.

RADIO GIRLS
Must have experience wiring or soldering on radio chassis line. Steady work and good pay. HALLICRAFTERS, 2611 S. Indiana-av.

SAMPLE MAKERS—Exp. on skirts, blouses. 5th floor, 317 W. Adams.

SEAMSTRESS—Expd. on cushions in upholstery factory; union shop. Homer Bros., 3053 W. Grand-avenue.

SLIPCOVER operator—EXPD.; steady; good sal. City Slipcover Co., 6235 N. Western.

SLIPSTITCHERS and presser on mens' ties—Experienced only. Golden Neckwear Co., 330 S. Wells.

SUPERINTENDENT—Jewish home; capable, intelligent. Address O D 319, Tribune.

UNDERGRADUATE nurses—Gen. floor duty; nurses' home; day and night duty; $40 mo. maint. Address O A 306, Tribune.

WOMAN—Between 35-40; to manage rooming house; reference; rm. and salary. Address O J 314, Tribune.

Household Help.

COOK—Gen. hswk.; no heavy laundry; no heavy cleaning. Beverly Hills distr.; own room and bath; exp. refs.; $15. Cedar. 8170.

COOK AND HSWORK—WHITE; EXP. ONLY. APPLY: REF.; 21-35; OWN RM. AND BATH; STAY; $15 WK. BIT. 4026.

CK. gen. hswk.—Wh.; 20-35; no ldy.; girl 8; own r., ba., rad.; gd. sal.; ref. Ken. 2773.

DOMESTIC—Col.; exp. pref.; stay, own rm.; 1 child; pers. ldry. only; $8-$10. Shel. 4918.

GEN. hswk.—Widow with daughter of high school age in mod. country home; own rm. and bath; good salary. Rog. Pk. 1264.

GEN. hswk.—White; employed cple.; child 8; plain ckg.; stay; own rm. Randolph 9478 9-5; Newcastle 6356 after 6 p. m.

GEN. housework—White, stay, small apt., 2 adults, 1 child. No wash., pln. ckg. $8-$10. 3520 Lake Shore-dr. Michael, Buc. 0477.

GEN. hswk.—Gd. cook, Wht., under 35. Other help for ldry. and heavy clean. 2 adults; House, So. Side. $16-$20. Fairfax 6936.

GENERAL Hswk—Irish, Dutch, German or Swedish, wht., thoroughly respons., lt. cooking, like children; stay or go. Pla. 1058.

GEN. hswk.—Ckg., pers. ldry.; expd.; 20-30; wht.; stay; adults; $14. Merrimac 1895.

GENL. hswk.—Exp. wh.; some ckg.; no ldry. Own r.; stay; $11. Buc. 3294. 830 Wolfram.

GEN. hswk.—No cooking; 1 2 yr. child; stay; good home; $10. Bit. 6278.

GEN. hswk.—White; gd. cook; no ldry.; own rm., $15. 7350 Bennett, Mid. 6085.

GENL. hswk.—Wht., girl-woman; go or stay; no hvy. ldry.; $13 start. Segal, Dor. 6067.

GEN. hswk.—No washing, no cooking; own room; 2 children. Hollycourt 3030.

GENERAL hswk.—White; pl. cooking; no ldry.; 4 in family; go; $10. Hemlock 7776.

GENL. HSWK.—Polish; gd. cook.; no ldry.; no children; stay. Nevada 9810.

GEN. HSWK.—Stay; own rm.; 3 adults. No ldry. Assist ckg. Weber. 3730 Lake Shore.

GEN. hswk.—Cooking, no laundry; 1 child; own rm. and bath; refs.; $11. Plaza 3489.

GEN. HSWK.—Stay; white; care 2 children; lt. ldry.; Sun. off. Call eves., Arm. 0449.

GENL. HSWK.—SMALL FAMILY; OWN ROOM, BATH, RADIO. DIVERSEY 0552.

GIRL-Woman—Light hswk., care of baby, no cooking, good home. Hollycourt 5404.

GIRL—White, to assist hsewk. and baby. Other help. Stal. $8-$10. Bitters. 1819.

GIRL—18-30; gen. hswk., no heavy ldry.; own rm. 4840 N. Kimball, 3d. Irv. 5475.

GIRL—Neat; col.; gen. hswk.; 20-35; go; no cooking; no Sunday; $6. Hemlock 4795.

GIRL—General hsewk.; no laundry; stay; good home; good pay. 5032 S. Ashland-av.

Horse Sense Answers

1. 6' 11".
2. Dipsomania.
3. Rabbits.
4. Arizona.
5. Red.
6. Great Britain—89,000 sq. miles [x].
[b] Madagascar—241,000 [y].
[c] Ireland—32,596 [v].
[d] Greenland—736,518 [z].
[e] Iceland—40,000 [w].

HELP WANTED—WOMEN.

Household Help.

GIRL or woman—White; steady; care 3 yr. child; light housework; go nights. Call evenings. Blair, 2122 South Lawndale.

GIRL, woman—White; gen. hswk.; no ldry.; 2 young children; doctor's home; stay. Handelsman, 4010 Jackson-blvd. Ked. 3722.

GIRL—White or colored; gen. hswk.; light ckg.; 1 child; personal laun.; stay; $12. 101 W. Washington, Oak Pk. Village 3331.

GIRL—White; 20-35; own room; attractive Highland Park home; general light housework; $10. Phone Sheldrake 6557.

HOUSEKEEPER—White. Stay. 2 adults. 2 boys, 6 and 12 years. 1227 Park-av., River Forest. Forest 1846, evenings.

HSKPR.—Exp. cook; gentile; ctry. home; 3 in fam., 1 child; rm., bath; $10-$12; Hinsdale 150 or Address O B 487, Tribune.

HOUSEKEEPER-PRACTICAL nurse — Protestant, strong, healthy, clean; plain cooking, light hswk.; reference. Dor. 9265.

HOUSEKEEPER—For rooming house., kitnt. apt. and small salary. 934 Leland.

HOUSEKEEPER—Middle aged; colored; married; $20 mo. and apt. 4552 S. Michigan.

MAID—Young or midage. Assist light hswk. No ldry. No ckg. 1 child. Good home; own rm.; stay; good sal. Albany 3323.

MAID—White; for general housework; stay; own; $12. Wilmette 2807.

NURSEMAID—For child 2 years; stay; good sal. Grant, 931 Leland. Ardmore 3204.

NURSEMAID—Experienced girl; 4 yrs.; stay; no housework. Central 4645.

STUDENT or bus. girl—Assist with lt. hswk. in exchange for rm., bd. Hyd. 8149.

WOMAN to take home laundry—Come Wednesday, 6-9 p. m. Ferber, 2756 N. Artesian.

THE TRIBUNE OFFERS SPECIAL LOW rates to persons advertising for positions. For further information stop at Want Ad office, Madison and Dearborn-streets, or in the lobby of Tribune Tower.

Couples.

CPLE.—Wht.; no children; handy man around apt.; woman, gen. hswk. and care of child; small sal. and apt. 224 E. Ontario.

COUPLE—White; expd.; Work in rmg. house. Apt., and good salary. 1505 W. Adams.

COUPLE—Colored; expd.; genl. hswk.; man drive. Stay. Refs. Kenwood 2744.

Clubs, Hotels, and Restaurants.

CANARY BARBECUE. Waitresses; neat; experienced. Good pay; good tips. 2801 N. Western.

CIGARETTE and flower girl—$18 and comm.; young, attractive. Apply 6 p. m. Harry's New Yorker, 400 N. Wabash.

CIGAR counter girl—Also a waitress. Experienced. 1805 S. Ashland.

FOUNTAIN girl—Exper. Apply in person. 1501 Jarvis-av.

FOUNTAIN man or woman—Exp., to manage new sm. grill. Address O J 310, Tribune.

FOUNTAIN GIRL—Exp.; 11-6; Sat. 11-2:30; no Sun. Miss Scott's, 309 N. Michigan.

FOUNTAIN GIRL—Must be experienced. Apply Drug Store, 1301 N. Clark.

FOUNTAIN GIRL—Exper.; 5 days; good pay. Rivard Bros., Druggists, 601 S. Clark-st.

FOUNTAIN girls—Uniforms furnished; mls.; Platt Drug, 1801 S. Ashland, Canal 0330.

FOUNTAIN-sandwich girl—Exp. Drug store; $17. North Side. Ambassador 9617.

GIRLS [4]—Size 30 to 32; for griddle and counter work. $18 wk. and bonus. Give refs., exp. Address N O 286, Tribune.

GIRLS—To be trained as waitresses. Experience unnecessary. CARDER'S RESTAURANT, 118 N. Dearborn.

GIRL—Young, for hamburger grill. 157 N. Cicero, after 1 p. m.

LIGHT, neat, colored waitress; from 18 to 25; night work. Monroe 9147.

MAID—White, experienced, for hotel. Address O D 315, Tribune.

SALAD girl. Flanders Tea Room, 7501 Exchange-av.

SANDWICH girl—Exper.; day work; $18 wk. to start. Apply Meyer Drug, 5601 W. Lake.

SODA FOUNTAIN GIRL—Experienced; drug store. 7117 Yates. Regent 8400.

WAITRESSES AND BAKERY SALES GIRLS wanted for large west side restaurant; both day and night positions open; good salary and advancement. See Mr. Niesen at 3950 W. Madison-st.

WAITRESSES—Experienced, to work in large loop restaurant; 24c per hour; uniforms furnished. Apply Triangle Restaurant, 57 W. Randolph-st.

WAITRESSES
Exper.; steady; good working conditions. BLOCK'S REST., 116 E. Cermak-rd.

WAITRESS—Exp., for counter service; no evenings, no Sundays. Market Luncheonette. 1427 S. Racine.

WAITRESSES—White, positively good money making oppor. Trinity Batt's Restaurant, 2006 S. State-st.

WAITRESSES—10 a. m.-6 p. m. $14 to start. No Sun. Uniforms, meals furn. 540 W. Lake-st.

WAITRESS—$12 wk.; 6 day wk., 8 hour day; night work; small established business. 1737 W. 48th-st. Yards 1195.

WAITRESSES—Must be experienced; good pay; good working conditions. Sally's Barbecue, 3541 W. Ogden-av.

WAITRESSES—Expd., lunch counter; 35c per hr.; free uniforms; free sub. transp. Illinois Central R. R. 125 Michigan.

WAITRESSES—Experienced; new beautiful show lounge. Apply 10-2, 7-9 p. m. only. 1063 Bryn Mawr.

WAITRESSES. Harry's Sandwich Shop, 6727 Sheridan-rd.

WAITRESSES—Experienced or inexperienced; white. 1456 E. 53d-street.

WAITRESS—Exp., full time night girl. Also lunch girl, part time. 3361 W Madison.

WAITRESS—Expd.; 11 to 8 p. m.; no Sun. or nites; $14 wk., plus mls. 24 E. Jackson.

WAITRESSES—Exper.; 6 day work; good pay; days only. 1003 E. 82d-street.

WAITRESS—For dinner only, at Woodmere Cafe, 4641 S. Woodlawn.

WAITRESS—Exp. No Sunday or eves. Apply loop restn't. Sohn's, 5 S. Wabash, bsmt.

WAITRESS—No eve., no Sunday. Meals, uniforms furnished. 411 So. Dearborn.

WAITRESSES—2; steady work. Ritz Barbeque, 5950 W. Madison-st.

WAITRESS—Experienced. Flanders Tea Rm., 7501 Exchange-av.

WAITRESS—Expd.; days or nights; good wage. New Zenith Cafe. 2358 W. Chicago.

WAITRESSES—Exper.; neat appearance; no Sundays or holidays. 53 W. Van Buren.

WAITRESS — EXPERIENCED. HARVEY'S, 1636 IRVING PARK-ROAD.

WAITRESS wanted with or without exper.—No night work. 3242 Foster-avenue.

WAITRESS—White, 20 to 30. Salary and commission. 30 W. Chicago-av.

WAITRESSES—Also dining room hostess, 35-40 years. 901 N. Rush.

WAITRESS—20-30 yrs.; experience not necessary; steady work. Newcastle 1437.

WAITRESSES—Long or short hours; 6 days week. 601 W. Adams.

WAITRESSES—Short hours. 700 S. Dearborn.

WOMAN with apartment hotel experience—Must have knowledge of renting and office detail. Give age, experience and salary expected in first letter. Address O H 511, Tribune.

Saleswomen.
CHRISTMAS CARDS.
Sell beautiful Xmas cards. Low as 50 cards with name for only $1. No experience needed. Show FREE SAMPLES in your full or spare time and watch the orders roll in. Big profits. Call or write at once.
GROGAN CO.
GREETING CARD HEADQUARTERS. 30 E. ADAMS, AT WABASH.

CHRISTMAS cards—Famous line. Comm. Boulevard, 218 S. Wabash, Dept. CT-720.

YOUNG ladies, ages 18-23—Neat, extremely nice looking, pleasing personality, and good education, to travel, Boston, New York for summer doing contact work for publishers. Transportation paid. Immediate cash drawing account. Apply Mrs. Hodge, 1104 S. Wabash, Room 80, 10 a. m.-4 p. m.

SELL CHRISTMAS CARDS—50 cards with name $1.00 with metallic underlays, embossing and cut-outs, 14 other assortments. Outstanding 21 card box. Large comm. No experience needed. Free samples. Southern Greeting Cards, Dept. 205, Memphis, Tenn.

TWO refined ladies for pleasant, profitable sales position; children's educational field. Liberal comm. Opportunity for advancement. Apply 123 W. Madison, Rm 1300 from 2-5 p m.

SALESLADIES — 21-35; experience unnecessary; we teach you; good straight salary; introducing new art work. Permanent. Fine Arts Assn., 509 S. Wabash.

LADY—Married or single, over 35 for permanent connection, corsetry sales dept. Chicago division; write, give phone. Address F 102, Tribune.

WOMEN, 2—To contact furn. accts.; no mdse. to sell; steady employment; salary. Apply 10 a. m. to 12. 2656 W. North-av.

OPERATE a gift shop—New lines in lingerie, BIRTHDAY and CHRISTMAS cards; percentage. Central 0748 for appt., Miss Hall.

CANVASSERS—For roofing and siding. Drawing and commission. Call Col. 3740. For appoint. Northeast Roofing Co.

SELL 1 pkg. cleaner, give 1 free. Easy sales, big profit; crew. 1418 Harrison.

CHRISTIAN woman—Prot.; relig. edu. work; guar. inc., com. Address O H 176, Tribune.

HELP WANTED—WOMEN.

Saleswomen.

MAKE CHRISTMAS CARD CASH. Here are real money makers. Christmas cards WITH SENDER'S NAME low as 50 for $1. Big selection gorgeous designs. New 21 card $1 assortment. Pays 50c profit. Many other fast sellers. No experience needed. Samples FREE. Call or write.
WETMORE & SUGDEN, INC.
7 W. Madison, Rm. 1407. Ph. State 7629.

EARN $5.00 CASH THIS EASY WAY. You make 50c cash on every big-value 21-card "Individualized Greetings" Christmas Assortment. Friends gladly order from you. 10 boxes pay $5.00 cash. 50 name imprinted Christmas Cards, $1. Personal stationery; others. Samples on approval. FRIENDSHIP, 207 Adams, Elmira, N. Y.

Nurses' Registries.

STATE Reg. Grad., Un. Grad., Pract., Inft. ACME REG., 2832 N. Cambridge. Wel.5586.

Miscellaneous.

WOMAN—With club or org. exp. to run card, bunco, keeno, and affairs for membership drive in conjunction with organizer. In reply state age, exp., phone number, salary. Address N Y 184, Tribune.

COUPLE—Age 28-35 to assist manager in furn. apt.; exchange 1 rm. kit.; man employed. 1355 E. 47th-pl. Wed. 2-4 p. m.

MIDDLE aged woman to assist mgr.—In large rooming house; apt. and salary. ADDRESS G T 126, TRIBUNE.

GIRL willing to learn prof. Sm. sal. included. Mellquist, 59 E. Madison-st., Suite 316.

GIRL—Teach waltz, foxtrot; eves.; priv. school. H. Anderson, 30 N. Dearborn.

Employment Service.

Power Machine Operators
Chicago mfrs. of silk and wool better dresses have openings for 100 operators who can qualify to make complete dresses. The industry is unionized, operators on a 35 hr. a week basis, 7 hrs. per day. Good operators can earn as high as $1 hr. We will pay to beginners the regular settled piece rates with a guarantee of no less than $14 per week. Apply 222 W. Adams, Rm. 985.

Employment Agencies.

GOBS OF JOBS
STENO.-BKKPR., $125.
SECRETARY, State-st., $110.
10 ASST. BKKPRS., $90.
5 COMPTOMETER OPRS., $110.
3 STENOS., 1 yr. exp., $100.
3 DICTAPHONE OPERS., $120.
BEGINNER STENOS., $65-$75.
KEY PUNCH OPERATORS, $100.
I. B. M. billers.$100 | Burr. bkkpr.....$100
Learn Coil Winding!
35c plus bonus. Will teach this excellent trade to beginners.
Candy Factory, 40c Hr.
No exp. needed; 17-30 yrs. Day and night work. Married O.K. Will teach.
Packing or Assembling
45c HOUR
19-25 years; 11:30 p. m. to 8 a. m. Must have birth certificates for this job.
BEGINNERS!
HUNDREDS OF JOBS ARE WAITING HERE FOR HUNDREDS OF GIRLS IN LIGHT, EASY WORK.
WAGES TO $18 WEEK
7 Salesgirls, $15-$18.
Waitresses; day; Sun. off, $17, mls.
Cleaning women for factory, $14.
Cafeteria help; no exp.; $15 wk.
Hospital work; no exp.; $50-$60+.
Beginners; 18-30 yrs.; top salary.
3 Cashiers.....$18 | Pantry girl.........$18
3 Hostesses ...$18 | Salad girl..........$18
OUT OF TOWN GIRLS
WE CAN PLACE YOU, TOO
EVERY JOB GUARANTEED
CADILLAC
LEADING IN BETTER JOBS.
5TH FLOOR, 220 S. STATE

STENO.-SECY., PERSONNEL MGR., $135
Accounts Rec. Bkkpr., 5 day......$100
Key Punch Operator, 5 day......$100
Ledger Clerk, 5 day...........$95
General Office Clerk, 5 day.......$90
Typist; Learn Dictaphone; 5 day......$90
Comptometer Oper., Beginner.........$75
Many Excellent Steno. Positions..$85-$135
Girls--Women
Experienced or Learn
Punch Press..$16 up | Solderers 50c
Sprayers ......$16 up | Candy Packers.$16 up
Lite Factory.....$15 | Envelope Packers..40c
POWER MACH. OPERS......$25 up, P. W.
COOKIE-CRACKER PACKERS $18
PAPER BOX FACTORY GIRLS..........40C
Salad Girls..$20,B. Switchboard $70
Sandwich ....$20,B. Bakery Sales $18
Hostess ....$20,B. Counter Girl ..$16,B.
Kitchen ......$12,B. Pot Washer ..$15,B.
Housekeeper ..$80 Hosp. Tray...$50,R.B.
Clean., nites......$14 Inexpd. Rest....$17,B.
HOTEL MAIDS, EXPD. OR LEARN..$62.50
GRAD. NURSE, INSTRUCT SCE..$100,R.B.
Co-Operative
6TH FLOOR, 220 S. STATE

MOLENE
ROOM 1230. 105 W. ADAMS.
Stat. typ.—CPA exp.; lp.............$120
Stat. typ.—CPA exp.; lp...............$100
Sec'y-medical dict.—5 da.; S. S.........$130
Sec'y-regional mgr.—5 da.................$100
6 stenos.—train for secy's; 5 da.........$110
Sec'y-receptionist—5 da.; N. W........$110
Steno.—publicity exp.; lp...............$100
Steno.—chge. small off.; lp...............$90
Legal stenographer—loop $90
Sec'y—research dept.; Mich-av..........$90
Asst. bkkp.-typ.—Oak Park................$110
Asst. bkkp.-soc. sec.-repts.—lp...........$85
Key punch, opr.—S. S.; 5 days.........$95
I. B. M. biller—N. N. S.....................$80
Typist-P. B. X. opr.—S. S...............$85
Gen'l office-typist—W. S.; 5 da..........$75
Bill of lading clerk—N. W.; 5 da.........$70
CAFETERIA MGR.—PT. TIME. $75.
BEGINNERS WELCOMED.

DAVIS PERSONNEL
OPEN UNTIL 6 P. M. AND 3 P. M. SATS.
Accts. pay. bkkpr., 5 days...........$120
Compt. opr.-steno.—Loop, 5 days.......$120
Statistical typist—Loop; 5 days........$110
Comptometer opr.-typists [2]......$90-$110
Comptometer oprs. [2]—Loop; 5 days.$110
Bkpr.-typist—Small ofc. $110
Accts. rec. bkpr.—35 hrs. wk..........$97.50
PBX Ppr.-Typist—Loop, 5 days.........$90
Typist-lite steno.—5 days...............$82
Loop up clerk—20-25 yrs.; loop.........$80-$85
File clerk—20-25 yrs.; loop..........$80-$85
Beginners—Typists, stenos., compt..$70-$80
We are interested in applications of stenographers generally who have varying amts. of experience; age range 18 to 35. This also applies to every type of expd. office workers.
Suite 1206, 7 S. Dearborn-st.

TUCKER PERSONNEL
120 So. La Salle. Suite 963.
3 TEMP. STENOS.; TAKE MARRIED..$25
LEGAL STENO., LOOP.................$27.50
Gd. Steno., meet people, Loop.........$22.50
5 STENOS., GD. FIG., 5 DAYS.........$20
4 Steno. Dict. Opers.—Lp., N. S., 5 Days.
Steno., Gregg Shorthand, 5 D., S. S.
3 Beg. Stenos., Publishing-Adv. Cos.
COMP. OPERS. BURR CAL., LOOP.....$21
Good Typist, Teach E. F. Billing, So.
Typist Acctg. Dept., Medical Co.........$20
Typist-Swbd. Oper., Publishing Co.
Drs. Receptionist, Take Beg., West.
TYPIST BEG., KNOW. BKKPG.
CASH POSTERS, KEY PUNCH OPERS.
CASHIER, 4-12, LOOP, $18, MLS.
CENTRAL 3663.

EXEC. SEC'Y, $110-$125
STENO.-SECY. loop $110
STENO.-ASST. BKKPR. ....$110-$125
STENO.-DICTAPHONE, So. Chicago....$90
STENO., tech'l dictation $110
2 STENOS., gen. ofc., young......$80-$100
STENO., large volume $110
BOOKKEEPER, full charge $110
BOOKKEEPER, real estate $110
KEYBOARD, Ediphone; lite steno....$110
CREDIT INV.-Typist, loop $80
CRAIG AGENCY, 209 S. State

CONSOLIDATED
STENO.-COMPT. $120
20 STENOS.—Gen'l ....$80-$110
DICTAPHONE
FILE ....$75-85 SALES $80
RECORDS ......$80 BKKPR. $85
COMPTOMETER.
TYPISTS ....To $90
19 W. JACKSON. 2D FLOOR.

GIRL to travel, 20-35 yrs... $15 expenses
Factory Girls, White, 40c Hr.
Col. hand sewers on cushions and pads.40c
Many Rest. and Hotel jobs open.
JACKSON AGENCY
24 EAST VAN BUREN. 2D FLOOR.

SECRETARY-STENOS. ....$80-$110
BKPR., LITE STENO.; gd. fut., S. S.$110
CREDIT INVESTIGATOR, 21-24.........$80
BURROUGHS BKPR., any exp.......$110
BEGINNER STENO.-TYPISTS $75
CL. HSE., Trans., I. B. M. opers.......$90
FINANCIAL, 111 W. JACKSON.

GEN. OFFICE....$15 | Inst. maid $40rb
Cook ....$15rb | Pantry girl ..$50mls
Laundry .....$60mls | Waitress $50mls
Col. maids.......$50 | Gen. maid $15rb
MORRELL AGENCY, 306 W. Madison-st.

EVANS SERVICE 8 S. DEARBORN
Steno.-Secy.—Univ. grad. $115
N. C. R. Bkkpr. $100
I. B. M. order writer $90

SAWYER Employment Agency. Girls for housework.
1910 S. Sawyer-av. Rockwell 3845.

COL. sec. md., $16; col. cples, $135; hse. mds., $10-$18; htl. mds., $50. E. White, 64 E. Walton.

HELP WANTED—WOMEN.

Employment Agencies.

IT'S "MONARCH"
FROM COAST TO COAST
THE BEST IN THE LAND
OFFICE GIRLS
FOR BETTER SERVICE
SEE
MISS MARTIN MISS URBA
SECRETARY, LOOP $120
ACCTS. REC. BKKPR. ...$100
BOOKKEEPER $110
BOOKKEEPER STENO. $110
8 DICT. OPERS. $100
10 COMPT. OPERS $90
20 STENOS .....$80-$100
E. F. BOOKKEEPER, 5 day $100
P. B. X. TYPIST $85
RECORD CLERK-TYPIST $90
KEY PUNCH OPERS. $85
STENO., 1 girl office.......$100
TYPIST, credit dept. $85
GRADUATES
WITHOUT EXPERIENCE
for Offices and Factories
GIRLS
17 TO 40 YEARS OF AGE
WOMEN
MARRIED. SINGLE. WIDOWED. DIVORCED. MOTHERS. HOUSEWIVES. FARM GIRLS.
NO EXPERIENCE OR EDUCATIONAL REQUIREMENTS
TO LEARN
PACKING. WRAPPING. SOLDERING. ASSEMBLING. INSPECTING. RADIO WORK. POWER MACHINE.
MANY OF OUR GIRLS EARN MORE THAN
$20 Per Week
TUNE IN WCFL AT 7:15 TUES. EVE.
Monarch, 19 W. Jackson

STENO.-SECY., mfg. executive $130
STENO., southwest side $90
2 F. C. BOOKKEEPERS $110
DICTAPHONE OPERATOR, loop $95
STENO.-BKKPR., small office $110
TYPIST, general office ....$65-$90
P. B. X. OPERATOR, some typing.....$80
FACTORY JOBS
GIRLS AND WOMEN
ALL AGES, EARN $14-$22
WILL TEACH BEGINNERS
Assemblers. Solderers. Coil Winders. Punch Press. Kick Press. | Packers. Wrappers. Labelers. Inspectors. Gluers.
BINDERY GIRLS, $16-$22
10 GIRLS, PACK MEAT ....$16-$18
40 GIRLS, $16-$18
LEARN CANDY WRAPPING
20 SEW. MACHINE OPERATORS.
12 GIRLS, pack envelopes $16
HOTEL-HOSPITAL JOBS
STAY or HOME NITES.........$45-$65
Bakery Sales. Laundry.
Salad Girl. Waitresses.
Cleaning Women. 1st & 2d Cooks.
All Jobs Guaranteed Steady
ALL TRADES AGENCY
343 South Dearborn, 4th Flr.

SEE MR. CLARK
OPEN 'TIL 7 P. M.
STENO., LOOP, $125
STENO.-SWITCHBOARD $110
SWITCHBD. OPR.-COMPTOMETER $110
ELLIOTT-FISHER BKPR., out of city.$130
FULL CHARGE BKPR., Jewish, S. S..$110
5 YOUNG STENOS., LOOP $85
3 OFFICE Beginners, Clearing dist....$75
3 TYPISTS, $18
2 GENERAL OFFICE, Cicero.............$18
COMPTOMETER OPERATORS....$65-$110
ASSISTANT BOOKKEEPER, West......$90
MANY JOBS OPEN FOR BEGINNERS.
FACTORY GIRLS
NORTH OR SOUTH, no exp.......40c-50c
SINGLE NEEDLE OPS., no exp., 5 da.$14
5 RIVETERS, 3 months' exp...........45c
15 HIGH SCHOOL GIRLS
For lite factory, no exp., 5 days.......$14
20 FACTORY GIRLS
NITES, no exp. $14
5 HOSIERY SALES, LOOP or NORTH..$16
PASTRY COOK, SOUTH...................$30
HOSPITAL HELP
Tray Girl...$45,r.b. Diet. kitch....$40,r.b.
WAITRESS or soda fnt., no exp....$13-$14
Wabash Agency
9TH FLOOR. 202 S. STATE-ST.

Production clerks-advtg....$85
Policy writers, expd. $100
Typists and billers—Expd. ..$85
Fire insurance rating.........$108
Key punch operators........$90-$108
Stenos. and secretaries$65-$130
Compt.—Beg. and exp.$73-$125
Beg. stenos.—Col. grads......$90
Dictaphone opers...........$90-$100
Industrial cred. clk..$90-$110
Bkkpr.-pay roll clk..$100-$125
Innumerable other attractive opportunities are available daily. We can help you realize your individual ambitions and most exacting requirements in employment. Arrange a consultation after hours if more convenient. See us at
A. J. McCOY & ASSOC., INC.
SUITE 1130. 140 S. DEARBORN.

UNITED AGENCIES
SERVICE Cashier, Machigan-av.......$100
CASHIER-Bookkeeper $90
BURROUGHS Bkkpr., beginner $85
25 COMPTOM. Oprs., beg., 5 days......$85
ATTENTION, BEGINNERS!
WE PLACE MORE BEGINNERS THAN ANY ONE IN TOWN.
WANTED
TYPISTS. FILE CLERKS. BOOKKEEPERS. RECEPTIONISTS. STENOGRAPHERS. COMPTOMETER OPERS.
NO DEPOSIT REQUIRED
209 S. STATE, RM. 1408

T-Y-P-I-S-T-S, $95.00
STENO.—LOOP, any age, 5 da.........$100
SECY.-STENO., Mich.-av.—Alert $115
B-E-G-I-N-N-E-R-S.
STENOS.-TYPISTS—Asst. Bkkprs. $65
ADDING MACH. OPER.—Posting, Loop$70
EDIPHONE or DICTAPHONE OPER....$90
RECEPT.-SWBD. OPER., $90.
STENO.-BKKPR., loop office..........$110
FILE CLERKS..$70 Cashier-Sales $80
FACTORY GIRLS, $16
No Exp. Nec.
Asse'b's, no ex.$16 | Packers, lite $16
Waitresses .....$15 | Power mch. $20
BUREAU EMPLOY.
25 E. Jackson-blvd. 16th Flr.

WADDELL-WINN
STENO.-SECY., loop $150
STENO.-SECY., LAW, loop $25
ASST. FILE SUPERVISOR, 5 days.....$24
STENO.-SECY., La Salle-st..........$25
SWBD., some steno.; Board of Trade.$22.50
RECEPT.-TYPIST, Mich.-av.; attr......$90
DICTAPHONE OPER., 5 days $90
STENO.-RELIEF SWBD., loop..........$90
10 STENOS., 2 to 4 yrs..............$75-$90
STENO., near West; A-1 opp..........$110
LEGAL STENO., La Salle-st.........$27.50
FILE CLERK, 5-10 yrs.' exper........$100
5 TYPISTS, loop $65
COMPTOMETER OPER., some exp.$16-$18
ROOM 628. 1 N. LA SALLE-ST.

DENTAL HYGIENIST—Splendid opp....$100
STENO.-SECY. ...$25 BKKPR. $25
Typists .....$85-$110 File Typ. ....$85-$90
SWBD.—FRONT OFC. HOTEL..........$70
HOTEL MAIDS—WILL TRAIN...........$60
Nite cashier....$18 Salad girl $15
Fountain girl...$18 Candy sales $14
LAUNDRY INSPECTRESSES 33c
WAITRESSES BEST JOBS.
SHAY, 1009 NORTH STATE.

Corboy-Calvin, 20 W. Jackson
STENOGS ....$35-$30-$25-$20-$18-$15
TYPISTS, RAPID ....Up to $25
ADDRESSOGRAPH-Graphotype, loop $90
BKKPR.-TYPIST, beginner, loop $18
DICTAPHONE OPER., so. side $95
MANY OTHER POSITIONS OPEN.

STENO., begnr....$16 | Tavern cook.....$18r
Bkkpr., hotel..$100 | Hos. din. rm.......$50
Swbd., hotel.....$65 | Inst. kitch. $45rb
Hotel maids....$62b | Hosp. ldry.......$40rb
BUSCH AGENCY, 184 W. Washington.

TYPISTS—Rel.; swbd. ....$15-$20
Typist, file clerks—Neat ....$15-$20
Compt. oper. typist—21-30 ....$18-$22
Stenographers—19-27 [8] ....$18-$25
UNIVERSAL PERSONNEL, 28 E. Jackson.

Business Woman's Exch.
OFFICE POSITIONS EXCLUSIVELY
105 W. MADISON

Park, 6306 Cottage Bk. Bldg.
STENOS.-BKKPRS. ....$22.50-$25
PANTRY .....$70 | FACTORY 45c
MODERN, 879 N. STATE.
Chef, $125, r. Cook, $100, r. Pantry, $85, r. Waitresses-Asst. Hskpr., $90.

HELP WANTED—WOMEN.

Employment Agencies.

SECY., LEAVE CITY, $150
F. C. BKKPR.-TYPIST $110
STENO.-SECRETARY $110
STENO., RAPID DICT., $130
STENO.-BKKPR. $100
STENO.-EDIPHONE OPER. $100
ACCTG. CLERK-PAY ROLL—College.$110
E. F. BKPR., leave city, $125
STENO.-EDIPHONE OPER.—North $90
STENO.-SWBD. OPER.—ASST. BKKPR.$85
STENO.—Order dept. exp.; 5 days; S....$85
SWBD. OPER-TYPIST $80
ASST. BKKPR.-TYPIST $80
STENO.—Young; N. W.; 5 days $80
SWBD. OPER.-LITE STENO.—5 days..$80
STENO.—20-22 ....$80
BEGINNER TYPIST $65
50 GIRLS-WOMEN
LEARN: Cashiering, Hostess, Sales, Industrial, Cafeterias, Institution. Permanent positions. Salaries ....$16-$25
SPECIALIZED SALES—Knowledge of Home Economics. All expenses and.........$35
5 PAGE GIRLS—High School Grads.; 17 to 19; no exp. nec.; 5 day week......$65
3 SALES GIRLS—Permanent $25
CASHIER ....$22, meals
HOTEL SWBD. OPERATOR $80
EXECUTIVE HSKPR. ....$75, mls.
2 EXPD. BAKERY SALES.............$18
3 GIRLS—Learn Cafeteria....$16.85, M.-U.
CAFETERIA COOK—5 day week.....OPEN
PAYS TO $20.
FACTORY
18 AND UP. DAYS.
Beginners will be taught: Assembling, Labeling, Machine Work, Inspecting, Weaving, General Factory.
25 FOR NIGHT WORK.
EXPERIENCED.
Air Brush Oper.....................Up to $20
Armature and Stator Winders..........$20
Boy Stayers ....$17-$20
Bindery [table and mach. wk.]....$16 Up
Spot Welders ....Good
Solderers, Wirers, Winders............$14
RADIO [Any Exp.].........Bonus and $16
25 LEARN POW. SEWING MACH.Strt. $14
PRESSER-Dry Cleaning ....Good
"Twentieth Successful Year"
O'SHEA
EMPLOYMENT SYSTEM
64 E. Jackson Chicago

TRIANGLE - MAJESTIC
25 EAST JACKSON, 13TH FLOOR.
2 SECRETARIES, $130
BURR. BILLER BKKPR., No. 72 mch.$110
BOOKKEEPER, Jewish, So. Side.......$110
BOOOKKEEPER, general office $100
BURR. CALCULATOR, 5 days $100
EDIPHONE OPERS., several now.....$100
SECRETARY, sales ofc., loop $125
STENO.-DICTAPHONE, loop ofc. $100
30 STENOS., $75-$110
BOOKKEEPER-TYPIST., near south..$110
SWITCHBOARD STENO., downtown....$90
SWITCHBOARD, lite steno., 5 days.....$80
SWITCHBOARD-TYPIST, neat girl.....$85
TYPISTS, several, rapid..............$70-$80
ASST. BOOKKEEPER, typist, loop.....$85
FILE CLERKS, age 19-22, oppor.........$70
OFFICE CLERK, typist biller..........$80
3 BEGINNER COMPTOMETER OPRS...$70
Comptometer ..$90 | Skip tracers $80
Ledger clerks ..$75 | Hotel swbd. $80
Steno.-swtchbd. $85 | Steno. Jewish...$110
50 GIRLS
NO EXPERIENCE OR
Educational Requirements
AGES 17 TO 40 YEARS.
SALARIES, $14 TO $18
OPPORTUNITIES FOR ADVANCEMENT.
GUARANTEED STEADY EMPLOYMENT
EXPERIENCED GIRLS
ALL LINES OF WORK, $18 TO $24.
TRIANGLE - MAJESTIC
13TH FLOOR—KIMBALL BLDG.
25 EAST JACKSON-BLVD.

ADDRESSOGRAPH OPR. Cut stencils. Operate Speedomat., 5 day wk...$16-18 wk.
3 H. S. GRADS—Beginner steno and Clerical work—Protestant ....$15-$17
TYPIST, for Purchasing Dept..........$70
GEN. OFFICE GIRL, TYPIST.........$85
STENO., 1 yr. business exper.........$90
COMPTOMETER OPERATOR $100
Ediphone operator-typist $100
ASST. BKKPR., loop, investment........$75
STENO., mfg. exp. $100
INSURANCE POLICY WRITER ..$85-$90
I. B. M. KEY PUNCH OPER...........$100
5 OFFICE GIRLS, with 6 mos. or more business exper., for perm. office work. Salary based on exper. Start $15-$25.
GIRL—Good at figures, estimating..$18-20
SPANISH biller-typist; export dept.....$85
WE CAN PLACE
70 GIRLS
IN LIGHT CLEAN FACTORY JOBS. NO EXPERIENCE REQUIRED.
$14 TO $22 WEEK
95 JOBS FOR GIRLS
with any type
factory experience
MANY HOTEL-HOSP. JOBS
PROGRESSIVE
11TH FLOOR. 202 S. STATE.

25 STENOS., $15-$28
SUNSTRAND BKKPR., $100
SWBD., TYPIST—BUSY BOARD—$100.
RAPID TYPIST—$100.
UNDERWOOD FAN FOLD BILLER—$100.
CIGAR CLERK-CASHIER—$15.
Sales: hosiery...$18 Sales, liquor.........$20
Demonstrators—Out of town—$20+.
FORELADY, NO EXP.
MANAGE 50 GIRLS—$18.
PUNCH PRESS - DRILL PRESS
SOLDERERS - SPOT WELDERS
POWER MACH. OPERS.
MANY FACTORY JOBS—30c-45c.
HOTEL MAIDS, $50-$60
Pantry, Salad, Sandwich—$15-$22.50.
Cashiers ......$12-$18 Bus girls $13.50
WAITRESSES—BEST JOBS.
Shay, 30 W. Washington

STENO.-DICTAPHONE, $25
8 stenos.; 6 mos. exper. and up...$18-$25
Steno.-secy.; south side................$25
Steno.; west; 5 day week...............$100
COMPTOMETER-BLR., $100
Asst. payroll..$20 I. B. M. oper.......$95
N. C. R. opers..$25 File clerk $18
4 typist-clerks ....$18-$22 wk.
Full charge bookkeepers.............$22-$25
FACTORY GIRLS ! !
Assemblers | Waitresses
Welders | Soda Fountain
Punch press | Bindery
Solderers | Sales girls
TO PAY-SEE US TODAY
GLADER CORPORATION
110 S. Dearborn-st., 4th Flr.

Stenographers, $85-$110
PAYROLL CLERK $90
TYPIST-FILE CLERK $85
COMPTOMETER OPER. $100
SWITCHBOARD-TYPIST $90
FACTORY GIRLS
WITH OR WITHOUT EXP., AGES 17-40.
ASSEMBLERS | SPOT WELDERS
KICK PRESS | PUNCH PRESS
SOLDERERS | BUFFERS
PACKERS | LABELERS
WAGES $14-$20
LOOP, 28 E. Jackson

ZINSER PERSONNEL SERVICE.
Comptometer opers.
Machine Bookkeepers.
Legal Stenographers.
Stenographer—Export exp.
Stenographer-Bookkeepers.
Burroughs Bookkeeper—Bank exp.
Restaurant and Fountain Mgr.
Demonstrators for food work.
Stenographer-Switchboard oper.
File clerk—Experienced; Cicero.
Stenographer-Secy.—Univ. degree.
Dietitian for College Dormitory.
Bookkeepers—Full charge and asst.
140 S. Dearborn-st., Rm. 1549.

STENOS.—EXPD., young..........$100-$110
STENO.—REAL ESTATE, mtge. exp..$100
STENO.—Technical dictation $100
2 clerk-typists ..$80 Hotel P.B.X....$70-$80
Hskpr., hotel....$75 Linen rm.........$55 r.
COL. MAIDS.—RESORT ....$40 meals
WHITE and COL. HOTEL MAIDS..$50-$65
FACTORY—NO EXPER.; north....30c-45c
NO. SIDE CONSOLIDATED, 1001 Leland.

STENOGRAPHER, 5 DAY WK. $25
STENO.—TEMP. 1-2 MONTHS......$5 day
STENO.—GEN'L OFFICE WORK...$18-$20
F. C. BKKPR.-OFFICE MGR.............$30
BEGINNER CLK.-TYPIST.-PROT..$65-$70
POSTING CLERK—AGE 25-35...........$20
FILE CLERK—5 DAY WK.............$80
MIMEO. OPR.—CHARGE OF DEPT....$20
HAHN-MARTIN 7 SO. DEARBORN-ST.

TYPISTS
BEGINNERS AND EXPERIENCED.
COMPTOMETERS—Beginners and Exp.
FILE CLERK $18
RELIANCE. [Miss Young.] 32 N. STATE.

50 STENOS., $70-$125. Typists, $65-$90. Dictaphone, $80-$100. Comptometer, $75-$100. Personal steno., $100. High school grads., $70. OCCUPATIONAL, 310 S. MICHIGAN.

STENO.-secy. ....$110 | Dict.-steno. $100
Comp.-typ. .....$100 | Elliott-Fisher $90
Hotel swbd.-typist $80
NORTH SIDE EMPL.
4802 BROADWAY.

P. B. X. CLERK...$70 Col. hotel maids..$55
White-col. housemaids ...$12-$15-$18-$20
Wht. nite md., sew. $55. ELITE, 57 E. Oak

MANY hi-grade office positions open today. REDFIELD, 5 S. WABASH, RM. 1511.

COOKS, male and fem.; resort maids, pri., etc.; exp. opr., ldry. help. 5534 State, Engl.

Test Your Facts Answers

Here are the correct answers to today's "Test Your Facts" questions:

1. [b] 30 years old.
2. [c] "Twelfth Night."
3. [c] Venezuela.
4. [b] Nevis, West Indies.

TRADE SCHOOLS—WOMEN.

Chicago Business College
Oldest [Inc. 1889] Largest [25 Rooms] Only school 5 live swbds., 4 trks. CAN'T FILL CALLS FOR GRADS. IN SOME DEPTS. BKKPG.—Incl. Inc. Tax, Soc. Sec. STENO.—Gregg, Munson, Pitman. Begin-Rev. CASHRG.—3 wks. Lots Calls. COMPTOMETER—2 mo. We are taking girls from class to fill jobs, so many are our calls. KEY PUNCH—New classes start this week on latest power machines. This is a "demand" course. Investigate. SWITCHBOARD-REC.—Finish solo. on busy Bell bd. SPEEDWRITING—Official 12 yrs. here. 80,000 users in U. S., uses A. B. C.'s 8-10 wks. Free demos. daily. 15 univ. teachers. Don't be confused. Our only school EXPERIENCED Chicago hotel operative instructs in HOTEL TRAINING—Includes TRANSCRIPT-booking, hotel switchbd., all types; typing and other important lines. Big catalog free. Come in—See how nice this school really is. LOWEST RATES with superior facilities. Days-Evenings [shorthand $6 mo.]. WALTER HARRIS, B. S. M. A., pres., 190 N. STATE. Both sexes. Fra. 4122. Visitors always welcome.

CHICAGO
COMMERCIAL COLLEGE
Stenography — Gregg, Munson, Pitman. $13.50 mo. days; $6 mo. eves. Comptometry, $20; Speedwriting, $18. Switchboard, $5. Exp. university inst. Come in or send for Free Catalog. Day and evening—Men and women. FREE PLACEMENT SERVICE.
127 N. Dearborn Fra. 4803

70 YEARS' LEADERSHIP.
E. BURNHAM
SCHOOL OF BEAUTY CULTURE.
Come in—write—or phone this week for details. [Official American Red Cross First Aid course to every Burnham student.]
140 N. STATE-ST. RANdolph 3355.

FAMOUS
MARINELLO
BEAUTY CULTURE TRAINING
Now given by the
GERTRUDE HALE SCHOOL
Two complete courses. One Low Price. Visit, phone, or write for free Booklet. 162 N. STATE-ST. CENTRAL 5007.

ATTRACTIVE GIRLS
Excellent opportunity for those who qualify for fashion modeling. Sizes 12 to 18. Small tuition fee. Free placement service. Write for free 20 page book "A FASCINATING FUTURE."
VERA JANE STUDIO
64 E. Jackson-blvd. Wabash 9332.

LEARN
Beauty or Body Culture
Selan's School
Jobs waiting; day and eves. classes. Visit, Write, or Phone for Booklet. NORTH, 2744 Milwaukee-av. SPA. 0700. SOUTH, 6404 So. Halsted-st. NOR. 2500.

MODELS MODELS
WONDERFUL OPPORTUNITY. ALL SIZES. Free placement service. Low tuition. Come in or write for Book "TW."
MALLON-FRIEL STUDIOS,
32 W. RANDOLPH. DEA. 3106.

DE LEE UNIVERSITY
Offers guaranteed state-approved complete
$65—BEAUTY COURSE—$65
INCLUDING MANICURING—ONLY $2 DN. 30 W. Washington. 16th flr. Central 8225

GUARANTEED FOR LIFE
WILFRED
ACADEMY BEAUTY CULTURE
9 W. Washington. State 5861

CASHIERS, Food Checkers, HOSTESSES, TRAINED FOR GOOD PAYING JOBS. SHORT COURSE. LOW COST. Dining Room Service School. 1009 N. STATE. DELAWARE 2288.

Laboratory Technician
X-RAY. Days-evening. Enter any month. Chicago College of Laboratory Technique. 162 N. Wacker-drive. Phone Cent. 3444.

DO YOU WANT TO BE A FASHION MODEL? Call or write for Free Test Chart.
Jo Keith, 14 W. Lake. Dea. 0134

MANY POSITIONS WAITING for Century trained Stenos., Comptometer, or switchboard oprs. Brush-up or complete courses Day or Evening. Free Catalog. Century Bus. Col., 30 E. Adams. Fra. 8478.

HOSTESS-WAITRESS TRAINING. Earn $25-$50 week. Free placement. Ages 17 to 45 may qualify. Enroll now. NATIONAL HOSTESS-WAITRESS SCHL., 140 N. Dearborn at Ran., 4th fl. Dea. 5249.

BE A NURSE BIG PAY
While learning; pos. sec.; no age limit. Winthrop Sch., est. 27 yrs. 6206 Winthrop.

SWITCHBOARD, LIVE BDS., RECEPTION. Letters prove placements. Many calls. Only schl. 4 latest boards; 9 day or eve. Visit Am. schl. Field Annex, 24 N. Wabash. Cen. 6646

MANICURING COURSE—$17.50 Learn in 3 wks.; tools, placement service. De Lee University, 30 W. Washington-st.

BE a Medical secretary or Lab. technician—Complete X-ray course. Free catalog. Century College, 30 E. Adams, Fra. 8478.

MELLQUIST School of Swedish MASSAGE. $150 Course for $50 NOW. 25 Reducing Salons. Rm. 316, 59 E. Madison. Cen. 6830.

LEARN BEAUTY CULTURE. Days, eves. Jobs up to $45 weekly. MOLER COLLEGE, 177 N. State. Cen. 6393.

WOMEN—To train for apt. hotel mgr., desk clerk, hotel housekeeper. 60 p. catalog free. HOTEL EXTENSION DIV., 203 N. Wabash.

BE A POWER SEW. MACHINE OPERATOR—Day or eve. lesson. Big demand. Easy to learn. MASTER SCHOOL, 400 S. STATE.

THE COLLEGE OF SWEDISH MASSAGE, 30 E. Adams, 9th floor. Tel. State 5313.

PRACTICAL NURSING—$35; $2 dn.; earn as you learn; da.-ev. DelHar, 116 S. Michigan.

CHICAGO ACADEMY of Beauty Culture, 37 S. WABASH. STATE 4421.

FAMOUS Marinello Beauty Culture System now taught by The Gertrude Hale School.

LEARN Swedish massage—Good pay the Kellberg way. 32 N. State, 9th floor.

AMERICAN SCHL. OF BEAUTY CULTURE, 30 E. ADAMS, 9TH FL. CENT. 5446.

HEIM BEAUTY SCHOOLS, 6 E. LAKE-ST. 936 W. 63D-ST.

DRESSMAKING—MILLINERY SCHOOLS.

LEARN DRESS DESIGNING. DRESSMAK'G. Pattern drafting, millinery or power mach. Free bklt. MASTER COLLEGE, 400 S. State.

RENE SCHOOL—Design, dressmak., pattern draft., pow. mach. Day-eves. 3419 Chicago.

FACTORY course, $15; pow. mach., $3; dressmak., design. Chgo. Sch., 127 N. Dearborn.

DRESS design, pattern draft, dressmaking, millinery. Forest Academy, 36 S. State.

SITUATIONS WANTED—MEN.

Bookkeepers and Clerks.

BKKPR.-ACCT.—6½ yrs.' varied exp. in full chge. work; costs, taxes; 3 yrs. N. U. Rock. 6619.

BKKPR.-ACCOUNTANT — College grad.; 7 yrs.' exp.; deferred. Nev. 9778.

SHIPPING clerk—Exper.; mid. age. Steady, reliable worker. Address D 489, Tribune.

SHIPPING Clerk—Cap. full chg.; and traffic wrk.; 17 yrs.' exp; age 40. Lawn. 7551.

Accountants and Auditors.

ACCOUNTANT-COMPTROLLER. Broad, diversified mfg. accounting experience, including taxes, costs, finances; possess executive ability and initiative; university trained; good health; clean record of accomplishments; will leave town; married. Address F L 30, Tribune.

CONTROLLER-OFC. MGR.
Supervise finances, accounting, credit, personnel. Well qualified with whlse., retail mfg. Exp.-sales minded. Not a has been. Well worth $450 mo. Address L 532, Tribune.

ACCOUNTANT, office mgr.—14 yrs.' diversified exp., cost and gen'l accounting; exceptional executive ability to organize and achieve results. Address N P 407, Tribune.

ACCT.—36 yrs., 15 yrs. bakery cost, genl. acct. exp. H. S. grad. Walton train. Willing worker. Best ref. Address D 472, Tribune.

ACCT., part time bkpg., monthly auditing, all stmts., taxes, your rate. Juniper 1026.

ACCT.—Atty. study acctg. nites, N. W. Age 32, mar.; deferred. Address D 528, Tribune.

AUDITOR-OFFICE MGR.—25 yrs. exp. Acctg., Coll., taxes, etc. Cicero 2139J.

Executives and Managers.

ACCOUNTANT, COST EXECUTIVE—20 yrs. office mgr. and cost installation. Practical systems to fit your business. Also credit-collection, taxes, govt. reports. Address D 557, Tribune.

AN Illinois C. P. A. specializing in systems and tax work desires position as controller or ass't with progressive corpn.; min. sal. $5,000 yr. Address F 72, Tribune.

OFFICE MANAGER [Accountant]—33; single; intelligent; refined; now with New York Mfg. concern wishes position in Chicago. Address F K 8, Tribune.

EXECUTIVE ASSISTANT. Acct.-Off. mgr.; exp. purch. supplies, now empl. wishes to make change. Address F 125, Tribune.

ASST. to executive—Exper. advertising [catalog, mail, ads.], shipping, stock, routing. Salary secondary to gd. job with manuf., jobber. Geo. Green, 1216 N. Astor. Del. 9596.

SITUATIONS WANTED—MEN.

Executives and Managers.

FACTORY Manager—American; Gentile; to complete charge engineering and production in non-defense plant; desires new appointment. Extensive experience design and mass production, machinery, tools, and automotive. Address L 444, Tribune.

AGGRESSIVE YOUNG MAN. 28, single, desires connection with progressive firm. Now employed as supervisor and stock control mgr. Interested in personnel work or indust. mangmnt.; 5 yrs. N. U. [evenings]. Address D 548, Tribune.

RESTAURANT Mgr.—8 yrs.' exp.; 5 yrs. in purchas'g. Best refs. Address F 58, Tribune.

Professions and Trades.

ACETYLENE WELDER — YOUNG; SOME EXPERIENCE. GRACELAND 9310.

ARCHITECT—33 years old, married. B. Arch. Minnesota. M. Arch. Harvard. 8 years varied practical experience. Desires to locate an opportunity with a future. Address F K 46, Tribune.

CARPENTER—Repair and remodel; alterations; free estimates. Carlson, Jun. 6697.

CARPENTER—Bldg. alterations, repairs; tns. City-wide service. Erickson. Moh. 5577.

CHEMICAL AND MECHANICAL ENGINEER with 30 years' experience maintenance, design, construction, and development in metallurgical and organic chemical industries. College graduate, registered professional engineer, some European experience. Protestant, American. Employed now with time available to serve one client as consultant, engineer on part time basis or development in connection with an established research department. Address F K 47, Tribune.

ENGINEER-GRADUATE—15 years' experience utility valuation, property records, unit costs, manufacturing cost accounting, depreciation and rate studies. Good references. Address F 69, Tribune.

FORMER S. E. C. attorney now employed seeks bigger opportunity as attorney and accountant in corporate field. An outstanding record that will bear closest investigation. Age 37. Address F K 40, Tribune.

MAINT. man—Age 25; married; want steady work; varied exp. Ave. 4783, after 5 p. m.

PAINTING, decorating — Reasonable prices. Graceland 2385.

PAINT, paper, calc.—Low prices; A-1 work; free est. Lak. 6775 or Graceland 0113.

PAINT, paper, inside, outside—Expert workmen; estab 20 yrs. Low pr. Aberdeen 6117.

PAINT bathrm., $5; calcimine ceil., $2 up. Paper hang. Best work. Graceland 2961.

PAINT.-DEC.—Interior, exterior; A1 job; low prices. City, sub. Richter, Rock. 6062.

PAPERHANGING-Painting—1st class work; reas. Longbeach 2297, Wilmette 3997.

PHOTO-engraver— B.&W. and Color Halftone; 16 yrs.' exper. Address L 446, Tribune.

PLASTERING, patching, brick and cement work; city-wide serv. Erickson, Moh. 5577.

SHEET metal worker & coppersm.—10 yrs.' exp.; want advance. Address D 556, Tribune.

House Servants.

COOK — A1; Japanese lang.; exp.; entire charge; best refs. Ishii. Oak. 6610.

Chauffeurs.

CHAUFFEUR—Wht., lic.; private; long experience. Refs. Phone Graceland 0765.

CHAUF.—Swedish-Am., age 35; priv. or trk.; lic. A1 driver. Address L 290, Tribune.

TRUCK driver—Yng.; 10 yrs. city exp.; best ref. Midway 7630.

Janitors and Porters.

DISHWASHER, porter—Experienced. Day or night. Drexel 9530.

PORTER, houseman—Experienced; reliable; reference; steady. Drexel 4740.

PORTER, dishwasher, car washer, chauffeur, hseman. Oak. 4955, 8:30 a. m. to 5 p. m.

Clubs, Hotels, and Restaurants.

COOK—Colored; resort or club; 20 years experienced. Oakland 0942.

Stenographers, Typists, Etc.

STENO., Sales Corres., Addressgraf—A-1 exp.; draft exempt; 3 yrs. coll. Oak. 9037.

Miscellaneous.

ARE YOU interested in a capable young man, 25—Exceptional ability; not adverse to responsibility; 8 yrs. exp. in office of a nationally known manufacturer. Desire change for a position with a future. ADDRESS F 52, TRIBUNE.

HOUSEMAN, Janitor, Chauffeur, Painter—Scandinavian. Over 10 yrs. last place. Best references. Address F 54, Tribune.

ASSISTANT to executive desires connection with traveling exec.; 5 yrs. exp.; College degree. Address F 53, Tribune.

CLERICAL, stockrm., sell., newspaper, genl. Coll. student. Aftn. and-or eves. Alb. 8420.

UNIV. grad.—1¼ yrs.' mfg. exp.-personnel and cor.; 24; dr. exempt. Call Mon. 6984.

YOUNG col. man wants part time eves. work—Exp. in home, club or hotel. Normal 2848.

YNG. man—23, Jewish; 3 yrs. N. U. acctg.; draft def. Address D 533, Tribune.

YOUNG man—27; car, chauf. lic.; do any work; draft exempt. Roc. 9055, bet 10-6.

ADVERTISING ideas and copy; free-lance agency experts. Address D 394, Tribune.

RELIABLE man—28, with '41 sedan truck desires stdy. wk. Address O K 404, Tribune.

MAN—Sober, mid. age, with 1 ton stake body truck, wants hauling. Cedarcrest 5585.

MAN—39; do light work for meals. Can give city refer. Address D 596, Tribune.

SITUATIONS WANTED—WOMEN.

Bookkeepers and Clerks.

BKKPR.-OFC. MANAGER-SECRETARY. A-1; capable of complete chg. office; Gentile; $40 week. Address F 77, Tribune.

BKPR.—Elliot, Fisher oper.; 10 yrs. exp.; accts. receivable Address N A 231, Tribune.

BKKPR.—Full charge; lite steno, all office det.; exp., efficient. Address D 597, Tribune.

BOOKKEEPER—Full charge, fin. stat. and tax returns; steno.-notary. Drexel 8737.

BKKPR.—Sm. set switchbd., off. det.; gentile firm; N. S. or loop. Bitt. 7200, Apt. 211.

CASHIER, bkkpr., switchbd., typist, recept.—All office detail; 10 yrs.' exp. Gra. 6739.

Domestics and Cooks.

COOK and serve, lite hswk.—Competent lite col.; $15 to start. Nor. 6290.

COOK, maid, waitress, laundress—Day work; experienced. Oak. 4955, 8:30 a. m.-5 p. m.

COOK OR GEN. HSWK.—15 yrs.' exp.; home nights; A-1 ref. Dor. 10194, Apt. 33-B.

COLORED—Gen.; willing worker; whole or ½ day Mon., Wed., Fri.; ref. Nor. 1969.

HSWK.—Girl; wht.; expd.; gentile home; no ldry.; suburb; $8. Address F L 44, Tribune.

MAID—Colored; A1 cook; priv. family or hotel; seamstress; rel. Atlantic 3712.

WOMAN—Elderly; plain; wishes work; stay; no laundry. Address D 458, Tribune.

Couples.

COUPLE—General hswk.; reliable, neat, experienced; will travel. Kenwood 5683.

GERMAN cook, maid, handy man, gardener—Exp. Address F 86, Tribune.

Housekeepers and Caretakers.

HSKPR.—For employed couple. Reliable. Go nights. Sal. $12. Ravenswood 3132.

HSKPR.—Ckg., elderly, exper. Light ldry. Adults. $4 week. Address F 59, Tribune.

HSWK.—Middle aged, Hungarian, thoroughly experienced. Gd. plain ckg. Mohawk 4187.

HSKPR.—Gd. cook; mid. aged; city refs.; adults. Michigan 4366, Chambers.

Professions and Trades.

SLIP covers, drapes, alterations, remodel—Reasonably done. Wentworth 7219.

Clubs, Hotels, and Restaurants.

COOK-Baker—Exc. foreign trained; 3 days or mornings; valuable. Diversey 8855.

KITCHEN help—Hungarian, mid. age, thoroly experienced. Mohawk 4187.

Nurses and Governesses.

COLORED girl—Neat, exp.; nurse sick or invalid. Drexel 3545.

GOVERNESS—Former teacher; experienced; excellent references. Dorchester 8253.

NURSE—Pract.; mid. aged; hskpr., elderly lady or gent.; $12-$18 wk. Bru. 1286. Mrs. Ashton, 1329 N. Wolcott, Chicago.

Laundresses and Day Work.

CLEANING, light laundry—Fast; Swedish; N. S. preferred; $3.50. Graceland 0339.

LAUNDRESS—Exper. Good on shirts. By the day. $2.50-$3.00. Seeley 6984.

LAUNDRESS—Good ironer, shirts, cleaning; good work; $2, carfare. Atlantic 6887.

LAUNDRY, CLEANING—Day wrk. or ½ day. Reliable. Colored. Michigan 3784.

Stenographers, Typists, Etc.

SECT'Y-Resp.—Write own ltrs.; 15 yrs. exp.; all off. dtl., bkpg.; attr.; $25 wk. Rad.1433.

STENO.-SECY. LEGAL—Qualified by educ. and thoro genl. exp. Chgo. attys., to accept respons. for detail meet emergencies, and compile data helpful to busy atty. or executive. Address D 555 Tribune.

STENO.-secy.—A-1; cap. acc.; neat, good det.; 9 yrs.' exp. $25. Address D 580, Tribune.

STENO.-SECY.—A1; whole or part time; home typing; diversified exp. Bit. 7670.

STENOGRAPHER—Knowledge of bookkeeping; 10 years' experience. New. 3192.

STENO.-General Office Work—Age 30; exp.; north side preferred. Sunnyside 0062.

TYPING at home—Call for and deliver. Albany 6333, after 6 p. m.

Miscellaneous.

COLLEGE grad.—With diversified exp. in teaching, statistics, organiz., selling, and correspondence. Not averse to responsibility. Capable of hard work, able to meet people well, literary talent. $175 per month. Address F 79, Tribune.

NEAT Col. girl—Coll. student; factory or clerical work; willing worker. Oak. 4261

GIRLS—Hswk., factory, ldy. Day—week. Colored. Ken. 9559. Mount Olivet church.

GIRL—18, willing to do any kind of work. Boulevard 0943.

Employment Agencies.

EXPERIENCED, NEAT, COLORED HELP. Bean's Agency, 6057 Calumet. Wen. 4850.

CLEAN, or laundry—Fact., willing; $2-$2.50, carfare. Curry's Emply. Serv. Ken. 8085.

DAY wrk.—$2 c. f. up. Gen. mds., refs. chkd. Other col. help. Aid Empl. Agcy Ken. 3472.

TO RENT—ROOMS—CENTRAL.

BREVOORT HOTEL
MADISON-ST., EAST OF LA SALLE. Choice rooms available.
$8.00 WEEKLY $8.00

Hotel Rooms.

$5—WEELY $5
Live in the loop, save time, money. Newly furnished, decorated. 24 hour service. WESTON HOTEL 355 W. Madison.

ATLANTIC HOTEL—CLARK AT JACKSON. 400 rooms, $1.50 to $3 daily. Convenient for vacationists.

TO RENT—ROOMS—SOUTH.

BLACKSTONE, 6625—Lt., front rm.; newly decor.; all tran.; $3. Gibson. Plaza 0445.

CORNELL, 5321—Attr. rms., connect. baths; $4-$4.50. Ideal for empl. women. I. C. bus.

EAST END-AV., 6955—Sleeping rms; private entrance; near I. C. and L.

KENWOOD, 5519—$1 da., $3 wk. up; running water; hotel service; nr. lake, trans.

NORMAL-BLVD., 6400—New double inador bed; all trans.; daily, $1.50; weekly, $7.

SOUTH SHORE—Lg. attr. rm.; 1 blk. Bryn Mawr I. C.; gentleman; $5. Midway 1983.

SOUTH SHORE—Private home; I. C. transportation; near beach. Regent 8696.

SOUTH PARK, 5410—Nicely furn.; quiet place for working people.

UNIVERSITY 6519, 2d fl.—Lge. frt. bedrm.; lt., airy; innersprg; suit. 2. Gd. trans.

WOODLAWN 6026, S.—Clean, refined; large, lgt., rms. Nr. U. of C., all transp. Reas.

LIVE AT THE "Y"
All club facilities; conv. to everything; I.C., bus, surf.; full 24 hour service. Single rooms, $5 to $7 wkly.; double, $4.50-$6.
HYDE PARK Y. M. C. A.
1400 East 53d-street. FAIrfax 5300.

73D E., 2540—Cool rm., ref. home, $5; board, $10; lake, I.C., surf. gar. Sou. 8918.

76TH-ST., 2825, E.—Attr., cool rm., suit 1 or 2; near lake and I. C. South Sh. 1669.

Hotel Rooms.

PARKLAND HOTEL
$6.50 wk. rm. with priv. bath
Unexcelled service and transportation. 1550 E. 63d-st. at Jackson Park. Phone Plaza 2710

SOUTHLAND HOTEL
Newly furnished and redecorated rooms; private baths, $8 week and up. $1.50 day up. Complete hotel service. 1330 EAST HYDE PARK-BLVD.

KENROSE HOTEL, 6417 S. KENWOOD — Smartly furn. elev. bldg.; 24 hr. swbd.; close all trans.; rates $5 wkly.; $1.50 daily up.

TO RENT—ROOMS—NORTH.

BANKS 48 E.—Lovely big dbl. rm., priv. bath; firepl. ½ blk. lake. Del. 4613.

BANKS-ST., 2 E.—Sgl. rms., $6 to $8; dbls., $9 to $12; pri. baths; nr. lake; wlk. to lp.

CLAREMONT, 3507—2 single bedrms.; pleasant; priv. home; Protestants desired.

DEARBORN, 1012—Walking distance to loop. Run. wat., lt.; $17.50 mo. unfur. Del. 0654.

DEARBORN, 1236—Lg. dbl. studio rm., pvt. bath, for 2; also connect. rms., pvt. bath.

ESTES—Nr. lake; 2 attr. rms., $3.75-$4.50; mls. opt. Priv. home. Gentiles. Hol. 9051.

GLENWOOD, 5311, 2d—Attr. front rm.; pri. fam.; exc. trans. Man pref. Longb 4065.

GOETHE, 9 East—Single sleeping room; clean, quiet, private home. Reasonable.

LAKE SHORE-DRIVE—Pleasant rooms; reasonable; women only. Whitehall 6793.

MAGNOLIA, 4652—Nicely furnished single room, $2.50. Wilson L and Bus.

RUSH, 932—Lge. frt. rm.; suit. for 1 or 2; also single, $3; good home. Tierney.

SHERIDAN, 6166—LARGE RMS., DBL.-SGL. PRIVATE BATHS. HOL. 3730.

WINTHROP, 6233—Lt., cool rms.; new furn.; priv. home.; nr. beach.; all tr. Bri. 4191.

NEAR LAKE, LOOP, LINCOLN PARK. ENTIRELY NEW; attractive rooms; some with private baths; latest in comfort; new grill, parking lot, gym, swim, and other privileges, 24 hour service. Best transp.
NORTH AV. Y. M. C. A.
1508 N. Larrabee [600 W.] Mohawk 2603

FRONT ROOM—Adj. bath, shower; near drive; adult family, $5. Wellington 2134.

AIRY, large studio rms.—Twin beds, priv. bath; walk to lp. L'Aiglon, 22 E. Ontario.

[4400 N.], EAST of Sheridan—Lge. room, conn. bath, shwr.; priv. Sunny. 2661.

Hotel Rooms.

$1—NEW ROOMS WITH SHOWERS.—$1
WEEKLY $5.
BUENA OAKS HOTEL
4301 Broadway. Entrance, 940 Cullom.

HOTEL WALTON
1019 NORTH DEARBORN. Newly decorated; furnished; walk loop; $1 daily. $6 weekly.

TO RENT—ROOMS—NORTHWEST.

LOGAN-BLVD., 3021—Suit. for 1-2 girls; kitch., privil.; priv. entrance. Capitol 4573.

IRVING PARK Y. M. C. A.
Nicely furnished rooms, many with running water and bath; 12 minutes downtown via railroad; cafeteria and restaurant; free parking; 24 hour service. 4251 Irving Park-road. Pensacola 1400.

3148 LOGAN-BLVD.—Clean, well furn. rms.; overlooking Logan Sq. Bel. 8468.

TO RENT—ROOMS—WEST.

LIVE AT SEARS Y. M. C. A.
Nicely furnished rooms; innerspring beds; $4.50 up weekly; cafeteria; athletic privileges; 24 hour service; L and surf. trans. 820 S. KEDZIE-AV. NEVADA 3800.

TO RENT—HOUSEKEEPING ROOMS.

South Side.

BLACKSTONE-AV., 5315—Nicely furnished 1 rm. kit., $3.50 up; slp. rms., $2.50 up.

BLACKSTONE 6542—1 rm. kitch., $3 up; near park, beach, best transp., I. C.

CORNELL, 5321—Well furn. 3 rm. apt., prv. bath, refr.; adults; slpg. rms. I. C., bus.

DORCHESTER, 6227-6452—1-2 rm. kitnt.; shower; perfect transportation.

DREXEL-BL., 4252—2 R. English bsmt.; new, decorated, refrig.; $6.75; L, bus, surf.

HARPER, 6040—1-3 rm., kit., priv. bath; mod. furniture; slp. rms.; $4; I. C., all tr.

INGLESIDE, 6614—Just opened; newly dec.; lt. 1-2 rm. apts.; real kit.; frig. $6.50 up.

KIMBARK 6547—Attr. light, cool 1 rm. apts. newly dec. Frig. $4.50 up; slp. rm. $3.50

LAKE PARK, 4919—Cln. kit. apts.; pri. and adj. bath; $5 up; adults; all tr.; auto. sp.

MARYLAND, 6415—New. dec. 2 rm. apt.; lg. kit.; el. refrig.; good tr.; also slpg. rms.

MERRILL-AV., 7943—2 large light rms. and porch; private front and rear entrances.

STONY ISLAND, 6028—4 rms., across from pk.; 2 bedrms., pri. bath, pch.; G. E.; $12.

WOODLAWN, 4452—Lovely, mod. furn. 2 rms.; frt.; l. r., 18x22; t. t. stv.; pch.; adlts.

55TH-ST., 1127 E.—University apts. Nicely furn. 2 r.; cln., lgt., airy; $6 up. Some frg.

60TH-ST., W., 315 [Princeton]—1 rm. furn. or hskpg.; $3.50-$5 week; auto yd.; nr. L.

62D-ST., 1306 E.—Clean 1 rm. kit., $4; slpg. rm., daily maid service, $3. But. 9858.

North Side.

BEACON-ST., 4700—2 rms., $8; 3 rms., $9. Refrig., slpg. rms., $4; gd. trans. A1 loc.

BELLE PLAINE, 923—1 and 2 rms.; porch; also slpg. rms.; $3-5. Sheridan L and bus.

BISSELL, 2116—Front 2 rm. apt., ½ block from L. Use of shower. $26 mo. Lin. 1506.

BRIAR-PL., 733—Newly dec. 2 rm. apt., $8; 1 rm. $6; refrig.; 1 rm. $4. Adults.

BROADWAY, 4040—1 rm. kitchenette, $4; 2 rms., $6; sleeping rms., $3; newly dec.

BYRON, 1014-18 [3900 N.]—1-2 rm. pullman kit.; refrig.; sun parlor.; newly dec.

CHASE-AV., 1815—2 frt. rms., newly dec., furn. heat, gas, elec.; reas.; gd. transp.

DEARBORN, 1320—3 rm.; nicely furnished; also single sleeping room. WALK Loop.

DOVER, 4608—2 rms., slpg. porch; real kit.; exc. trans. Adults. Blk. E. of Clark.

FULLERTON 510—2d fl. front, kitnt.; pri. bath; large closet, rollaway bed. Reas.

GEORGE, 832 [2900 N.]—Cozy sgl. rm., r. wat.; exc. tr.; immac. cl.; only $4. Bit.1998.

GOETHE, 9 W.—1-2 rm., lt. hskpg.; also sgl.-dbl. slpg. rms.; $3 up. 5 min. loop.

HAMPDEN-CT., 2623—Nice fur. kits.; frig. opt.; 1 or 2 adults; nr. pk.; gd. tr.; $5 up.

KENMORE, 4618—KENMORE APT. HOTEL. 1-2 room kitchenettes, $5 to $10 week.

KENMORE, 5120 and 4727—Clean, front 1-2 rm. kit. apts. Well furn. Frig. $3.50 up.

LAKESIDE-PL., 940—1 r. frt. $3.50-$5.50. New furn. Nr. Lawrence L. Sheridan bus.

LA SALLE, 1036 N.—Beau. furn., newly dec.; ven. blinds; twin beds; adults; walk lp.

LA SALLE, N., 1525 -Nr. Linc. Pk., beach; single hskpg. rm.; run. water; $2.50-$4.50.

LELAND, 934, and 4710 Winthrop—Clean 1-2 rm. kit., well furn.; Frig. $3.50 up.

MAGNOLIA, 4845—Cozy 1-2 rooms; nicely furn.; newly dec.; elec. refrig.; all trans.

MAGNOLIA, 4532—1-2 rm. kitch., painted thruout; priv. pch.; frigid., all trans. $5 up.

MALDEN, N., 4636—1-2 rm. kitnt. apts.; front; refrig.; adults; also sleeping rms.

STATE, N., 1210—1 rm. kit. apt., inadoor. $5.50 up; slp. r.; r.w., $4; gd. t. Del. 9771.

SHERIDAN, 5016—Nicely furn. 1 rm. kit. apts.; some with Frig.; $5 week up.

WEBSTER, 913—LARGE front hskpg. rm.; light, clean; all trans. DIVERSEY 0463.

WINTHROP, 5231—Clean 1-2-3 rm. kit.; new inner sp. matt.; stoves; refrs.; 4-8 p. m.

WINDSOR, 831—2 frt. Rms. Priv. shwr. and refrg. $7.50. Adults. Gd. trans. Nr. lake.

6343 WINTHROP—3¼ rms., $45; cross-vent.; nr. lake; sublease; immed. pos. Hol. 5533.

BOARD AND LODGING.

South Side.

UNION, S. 7120—Pleasant rm.; real home ckg.; pri. fam.; gd. trs. Reas. Abe. 6264.

BOARD AND LODGING.

South Side.

62D-ST., E., 1111, 2d—Rm. and Bd.; home cooking; good trans.; $8. Fair. 8543.

North Side.

SHERIDAN, 5643—Hse. on pri. bch.; dbl.; sgl. Exc. mls.; reas.; pri. fam.; all tr. Sun. 9319.

ELEGANT rm. in de luxe apt.—Finest food; congenial atmosphere; all tran. Sun. 3611.

WOLFRAM, 830—Gentleman; sgl. rm.; good home; exc. mls.; all trans.; $8. Buc. 3294.

Northwest Side.

WHIPPLE, 4720, N.—Pleasant room. Real home. Excellent trans. Gentiles. Key 2446.

ROOM and board with American family—Lovely room; excel food; gentleman preferred; refs. 3215 Dickens. Capitol 2279.

Convalescent Homes.

ALL CARE REST HOME—Nr. Linc. Pk. and lake; newly furn., pleasant, restful; excel. food; nursing care; reas. rates. Moh. 3404.

COZY home for aged and pensioners—$1 per day. 2219 Bissell-st. Lincoln 3996.

IDEAL for aged—Exc. food; tray serv.; sc. porch; spac. grds.; $35 up mo. Grac. 9123.

Children.

LOVELY private home—Exp. care; lg. yard; swings; near schools. Grovehill 0968.

EMPLD. mother wants brd., rm. for self and care child, 4; priv. fam.; N. side. Spa. 4424.

Country.

LET'S GO CAMPING!
Boys and girls, 4 to 16. Inquire at Ingleside, Route 12, or phone Dearborn 8385.

WANTED—TO RENT—ROOMS.

CHRISTIAN Sc. preferred; N. or N. W.; priv. family. Address F 55, Tribune.

HOTELS AND APARTMENT HOTELS.

IN EVANSTON
IT'S THE GEORGIAN
1 to 6 room apartment homes. Tastefully furnished and decorated. Adjoining churches, shops, and excellent transportation; close to lake. Economical and convenient.
GEORGIAN HOTEL
Transient, Weekly, Monthly and Lease Arrangements.
HINMAN AT DAVIS. GREENLEAF 4100.

DEARBORN PLAZA
KITCHENETTE APTS., $12.50 WEEK UP
SPECIAL MONTHLY RATES.
Rooms $9 per week; daily, $2.50 up. Walking distance to the loop.
1032 N. DEARBORN-ST. WHI. 6464

WINDALE HOTEL
6019 N. WINTHROP-AV. LON. 2840
$6.50 WK. AND UP. DAILY, $1.50 UP.
ALL RMS. WITH PRIVATE BATH-SHWR

Montrose Beach Hotel
1-2-3 RM. APTS., $35 UP
$2.50 up daily; $10 up weekly. Air cooling system. Soundproof; elegantly furn.; free radio; refrigeration. Coffee Shop. Garage. Sun cabanas and roof Solarium. 24 HOUR HOTEL SERVICE. 925 Montrose-avenue. Bittersweet 7700.

Fort DEARBORN Hotel
[CORNER LA SALLE AND VAN BUREN.] Modern fireproof 18 story hotel. 550 rms. New furn. decorated; complete hotel serv.
$7.50 Weekly, $1.50 Daily
[Opposite La Salle Street Station.]

Belvidere Apt. Hotel
4655 LAKE PARK-AV.
Nicely furnished. Newly decorated. 1-2-3 room kitchenette apartments. Excellent transportation. Complete hotel service. 1 block to lake, park, and I. C. Low rentals.

MELROSE APT. HOTEL
Newly furn. 1-2-3-4 rm. apts. Also 2 bedrms., 2 baths, firepl.; comp. hotel serv.; roof garden; at Lincoln pk.; nr. golf, bch.; pub., priv., play schls. Transient; all trans. 451 MELROSE [3240 North]. BUC. 1200.

WELLINGTON ARMS
2970 SHERIDAN-ROAD.
1 to 5 room apts.; furnished and unfurnished $40 up. Bittersweet 4600.

LINCOLN PARK ARMS
SUN BATHING ON ROOF GARDEN.
2738 PINE GROVE-AV. LIN. 1400.
1 TO 3 ROOM FURN. APTS. COMPLETE HOTEL SERVICE. RATE $45 UP.

SUMMER in the COOL
Stevens Apartments
1 room, $50-$80; 2 room apts., $115 up.
720 S. Michigan. WABASH 8450.

NEW MICHIGAN HOTEL
Rooms newly furn. and freshly decorated.
$5.00 WEEKLY. $1.50 DAILY UP.
2135 S. MICHIGAN. CAL. 6420.

NEWBERRY HOTEL
WALKING DISTANCE TO LOOP.
Newly fur. and dec. Comfortable rooms. $6 weekly, $1.50 daily. 817 N. Dearborn-st.

Chateau Hotel, $7.50 Week
3838 BROADWAY. LAKEVIEW 8310.
Beau. rooms; pri. bath and shwr.; 2 clos.; firepr. bldg.; spec. mo. rates; $1.50 day.

LIVE SMARTLY $7 per wk.
Downtown convenience; Sleep-Rite beds; high, airy, outside rooms; club atmosphere. HAMILTON HOTEL. 18 S. DEARBORN.

1521 SHERWIN-AVENUE.
1½-2½-3 rm. apts., $52.50-$80; complete maid service; roof garden; game room. Manager on premises. Sheldrake 1536. Hogan & Farwell, Inc., Managing Agents.

LOW SUMMER RATES.
Attrac. rms. in newly modernized Devonshire Hotel, 5 min. to loop; complete serv.; $6 week. 19 E. Ohio-st. Sup. 4900.

BUENA PARK HOTEL.
4145 Broadway—350 newly furn. outside rooms. $6 wkly. up. L, bus, st. car at door.

WACKER Hotel—New fireproof bldg.; outside rms.; priv. bath; $7 wk. up. An A. A. A. Hotel. 111 W. Huron-st., corner Clark.

PLAZA HOTEL—Clark and North-av. Hotel rms., suites, kitchenette apts. available.

LAKELAND APT HOTEL—1 and 2 room kitch. from $40. 4541 Sheridan-road.

DEWEY APARTMENTS in the Edgewater Beach Hotel. Telephone Longbeach 6000.

OUTSIDE apts., suites, rms.—Moderate Maryland Hotel. 900 Rush-street.

CHELSEA HOTEL, 920 WILSON-AV.—Rooms as low as $6.00 a week. $1.50 daily.

OLYMPIC HOTEL—$5.50 WKW.; $1.50 DAY. ALL RMS. BATH. RAD. 1015 N. CLARK.

739 BELMONT—Lakeview Hotel; kitchen, elec., complete service. Lakeview 8722.

APARTMENTS AND ROOMS TO SHARE.

CHICAGO ROOM REG., INC.
We are the ORIGINAL Room Rental Serv.
6 N. MICHIGAN. DEA. 2713.

BUSINESS Man will share 4 room apt. with resp. couple. 146 Clyde-av. Phone daytime for appointment. Greenleaf 2125.

BUSINESS Man—34, shr. apt. North side. Nr. "L". Piano. Address Y 178, Tribune.

ROOM RENTAL SERVICE.
30 E. Adams, Rm. 1012. Sta. 9446.

1 OR 2 MEN—Share No. Side apt. with same. Gr. piano; exc. meals. Fine tr. Sun. 2185.

TO RENT—HOUSES.

North Side.

SUBLEASE—5 rm. house; new t. t. stove and refrig.; furn. ht.; $35. Ard. 3009.

Suburban—North.

BRICK colonial—Ideal interior; lot 90x125; 3 wood burning fireplaces; 3 tile baths. Price $19,500. 2 blocks Orrington school. H. W. CROXTON & CO., 4723 Broadway.

7 RM. house, Northwest Evanston—4 bedrooms, screen porch; real fireplace; about Sept. 1; $75. 2302 Hartzell. Univ. 8744.

NORTH SHORE—Houses and apartments. McGuire & ORR, Evanston. Rog. 3213.

TO RENT—FURNISHED HOUSES.

MOD. 6 lge. rms.—Cab. kit., game rm., slpg. pch.; gd. tr.; gar. 5049 N. Bernard. Key.8139

WANTED—TO RENT—HOUSES.

4 BEDROOM house—In good city or suburban neighborhood; wanted by responsible, refined family; occupy any time before Sept. 1. Address O C 284. Tribune.

FURNISHED house—5 or 6 rooms; Oak Park or Elmhurst sections; occupancy immediately. Address F 67, Tribune.

TO RENT—RESORT PROPERTIES.

Illinois.

5 RM. cott.—Lake Catherine; wat., elec., boat, quiet; $25 per wk. Humboldt 3333.

3 COTTAGES—Fox River, St. Charles. Near golf, swim., park. Will sell. Albany 3513.

Indiana.

LONGBEACH—8 room cottage on the beach; mod. plbdg.; Frig.; screen porch; Gentiles; $200—August. Rogers Park 2868.

MODERN CABIN—Beautifully furn.; wooded Dunes; nr. Lake Michigan, 5 mi. E. Michigan City. $35 a week. Ryan. Tri. 1853.

Michigan.

COTTAGE, Leland— Completely furnished. Linens, blankets, 5 bedrms., 9 beds, 3 bathrms. Electric refrigerator, stove, water heater. Golf, tennis, sailing, fishing; balance of summer. Greenleaf 0151.

5 RM. cotg.—Accm. 7; lk. frontg.; scr. slpg. pch.; bath; contin. h. w.; elec. appl.; boat; gar.; gd. fishg.; Corey Lake; $125 for Aug. or $35 week. Address O F 498, Tribune.

LAWTON furn. cottages—Priv. 80 acres wooded; lake; fish, swim, boats; gas stove; gentiles; $18-$20. Kenwood 3670. 5-8.

Wisconsin.

FURN. cottage—Powers Lake; fine grounds; elec.; gas boat; $85 mo. Euclid 5029.

TO RENT—RESORT PROPERTIES.

Wisconsin.

MONTH of August—Cottage; furnished; lake front. ADDRESS: R. Hartman, R. No. 2, Maple Beach; c/o E. Dunn, Edgerton, Wis.

LAKE DELAVAN cottage—August; well furnished; gas, electric. Edgewater 2214.

GOING NORTH?—450 mi.; cottages, fishing; Gentiles. Swensen, 3952 Wabansia. Alb.4847.

DELAVAN LAKE—Large and small cottages; gas; wk.-mo.; reas. Seeley 6238.

TO RENT—APARTMENTS—GENERAL.

BETTER APARTMENTS
2½-8 rooms; choice locations; modern bldgs.; $35-$150. Central 3338.

TO RENT—APARTMENTS—SOUTH.

General List.

7853 COLFAX.
Large, modern, 2-4 room kitchenette apts. Refrigeration; tile bath, showers. Very desirable building.

1 TO 5 rms.—Mod.; all trans.; restricted; $30-$45 mo. 4320 Drexel-blvd. Ken. 8407.

3 AND 4 rms.—Steam heat; priv. bath; newly decorated; $25 up. 1402 E. 63d-st.

1, 2, 3, 3½ Rooms.

Hyde Park's Finest
2 and 3 Room Apts.
with kitchenettes. Free gas, light, and refrigeration. ELEVATORS. Near beach, park, university. 10 minutes to loop. I. C. or Outer-dr. $47.50 to $70.
5120 Harper-av.

3 ROOMS—Free refrig.; $37.50; 2 inador beds and sun parlor. 3990 Ellis-av.

SUBLET—3 rm. apt.; beau. decor.; fireplace; exc. trans.; $35. 833 East 46th-st.

NEW bldg.—Tile bath; 1-2 rm. apts.; $37.50-$42.50; fr. gas. 5214 Woodlawn. Hyd. 2525.

3441 COTTAGE Gr.; 607 Woodland Pk.—3 rm. apts.; lge. rear pch.; stm. ht. $25 mo.

MOD. 3½ rm.—Inador bed; $45; gas, elec. incl.; new. dec. 1224 E. 70th. Riley, aft. 6.

4, 5, 6, 7 Rooms and Larger.

RUSKIN HALL
5715 KENWOOD-AV.
De luxe 7 room home on the eighth floor, with north, east and west views; 3 tile baths; 8 closets and 1 cedar closet; 2 blocks to University of Chicago. 2½ blocks to I. C. Call Dorchester 7900.

5000 CORNELL-AV.
6 ROOMS—3 BATHS.
Modern 22 story bldg. Apt. overlooks lake and outer drive. Only 10 min. to loop. Resident manager will show. Priced for quick action or October 1st.

EAST VIEW PARK
7 ROOMS—ALSO 5 AND 4
FRONTING LAKE AND OUTER DRIVE.
I. C. and bus transportation.
A. G. Mahony. 5427 E. View-pk. Mid. 2105.

DE LUXE 5 ROOM APT.
1st and 3d floors available now. 2 blocks to I. C. station. 6846 Jeffery.

5 Rooms, Cor. Apt., $57.50
8059 St. Lawrence-av. All outside rms. Tile bath; new stove and refrigerator.

5521 KIMBARK—5 rms. and sun par.; $55; nr. I. C., surf.; univ. dist. Hyde Park 2525.

4 RMS. 6333 Blackstone—Mod. cor. apt.; free gas and rfg.; $47.50. Hyde Park 2525.

10 RMS.—Fine apartment; very low rental. 4518 Woodlawn-av. Drexel 9278.

6054 STONY ISLAND-AV.
4 rooms; bedrm. and inador. $42.50.

8246 S. ADA—6 rms., frigd.; garage; Aug. 1 $57.50. Call South Chicago 5132.

4448 DREXEL-BLVD.
7 AND 8 ROOMS. $55 TO $80.

LARGE, mod. 4 rms.—Moderate rental; imm. poss.; nr. I. C.-lake Worden. 7555 Essex.

5451 LAKE PARK-AV.
5 rooms, $35. I. C. transportation.

7048 CHAPPEL-AV.—4-5 rms.; canv. walls, tile bath, shower; ½ blk. 71st-st. I. C. sta.

TO RENT—APARTMENTS—NORTH.

General List.

Near North Side
Easy Walk to Loop. Large Rooms. Modern Kitchens and Baths.
Wood Burning Fireplaces. Some Are Duplex. All Have Atmosphere.

ITALIAN COURT
619 N. MICHIGAN-AV.
2 rooms, $85. Duplex Studios, $110.

MALABRY COURT
675 N. MICHIGAN-AV.
Like a little house, with 2 bedrooms on the 2d floor. $110.

1507 N. DEARBORN
Attractive garage apt., 2 bedrooms, $90

222 E. DELAWARE
[In Streeterville] in process of construction. Ready for occupancy Sept. 1. Apts. with one bedroom; unusually large dinettes. Elevator bldg. Rents $75 to $135.

150-152 E. SUPERIOR
6 rooms, 2 baths, fireplaces, elevator bldg. $95-$100.

37 E. DIVISION
6 rooms, 2 baths, wood-burning fireplaces $90.

1362 ASTOR-ST.
AND
1367 N. STATE-ST.
10 rooms, 4 master bedrooms; all rooms bright. 3 fireplaces in each apt.......$175

808 TOWER-COURT
OPPOSITE WATER TOWER.
1½ rooms; fireplace $60

747 N. WABASH
2½ rooms; gas, light, and refrigeration included; elevator; tile baths; $62.50 and one duplex $77.50.

COOK & JACKSON
161 E. ERIE-ST. DELAWARE 7755. SUPERIOR 2875.

2000 . . . .
LINCOLN PARK WEST
Looking for a home that's cozy and cheerful? Let us show you our modern 2 to 5 rm. apts. They're priced reasonably, yet generous in size. Your front yard is Lincoln park. New kitchen equip., free gas. Away from congestion, yet only 10 minutes from the loop. Transportation practically at door.
Peter F. Reynolds Co., Lin. 3633. Div. 0014.

The Park Edgewater
2½ to 5 rooms—beautiful sunlit rooms overlooking Lake Michigan; carpeted floors; doorman, and elevator service; private beach and parking lot. $70.00 to $135.00. RESIDENT MANAGER.
6101 SHERIDAN-ROAD

SURF MANOR, 432 SURF
MODERN 2-3-3½-4 ROOM APTS.
Tile bath; free gas; $40 up. Dec. to suit.

WELLINGTON ARMS, 2970 SHERIDAN-RD. 1 to 5 rm. kitchenettes; furnished or unfurnished; starting at $40. BIT. 4600

1214 JARVIS-AV.—Lake apts., 2½-4-5 rms.; overlooking garden, priv. beach, and lake; 1 blk. bus, L; gentiles. Rogers Park 4825.

BROADMOOR APT., 7606 N. BOSWORTH. 1, 2, 3 rm.; 4 rm., 2 bdrms., inador; carpet, elec., gas, refrig. free; fireproof bldg.

1, 2, 3, 3½ Rooms.

325 FULLERTON-PKWY.
Chicago's finest 3 room apartments; living rooms with fireplaces. G. E. all-electric kitchens; laundry and maid facilities; door service; $60 to $120. Central 5050.

1400 LAKE SHORE-DRIVE
Living room, dinette, new kitchen; gas, electric and refrigeration incl. in rental. $59.50 to $74.50. Agent. Whi. 4180.

2349 DEVON-AVENUE.
2 room kitchenette apartments, including gas and refrigeration; elevator. Reasonable rentals.

IMMED. poss.—3½ rm. apt. with large outside bedroom; also full closet bed in living room; L, surf. and bus transp.; $45. 5435-A Winthrop-av., W. M. Ollom.

ATTRACTIVE 3 Room Apartment. THE EMBASSY, Pine Grove at Diversey. DIRECTION: DOWNS, MOHL & CO.

840 AINSLIE—AT THE PARK.
3½ rooms, with bedroom and shower. An ideal home. Manager on premises.

IT's more pleasant in a 2-3 room at THE ADMIRAL, 909 Foster-av.

MODERN 2 RMS., 1st flr.; steam. Janitor service; $28; adults. 1451 Belle Plaine.

SUBL.—3½ rms; 1st.; new stove and refrig.; reas.; avail. Aug. 11. 1637 Fargo. Hol. 9418.

3½ ROOMS—Accom 4; light, airy; free util.; exc. loc.; elev.; nr. beach; reas. 1310 Lunt

4, 5, 6, 7 Rooms and Larger.

641 GRACE-ST.—5 and 6 rooms. $63-$68; near lake, park, golf course. Lak. 6480.

1115 OAKDALE—4-5 lge. lgt. rms.; nr. L sta. See janitor. 1100 George-st.

1445 WARNER [4130 N.]—5 lg. rms.; sunpr.; encl. pch.; new stove; refg. $55.

4-RM. front apt; large, light; cross vent. France, 6422 N. Richmond. Shel. 4541.

TO RENT—APARTMENTS—NORTH.

4, 5, 6, 7 Rooms and Larger.

ON LAKE SHORE-DRIVE
4-4½ ROOM APARTMENTS.
Light, sunny; overlooking lake and park; cross-ventilation; transportation at door; convenient to shops and golf course.
$65.00 TO $95.000
3650 LAKE SHORE-DRIVE
Mrs. Letts. Buck. 1855.

219
LAKE SHORE-DRIVE
5, 6 AND 7 ROOMS
DOORMAN ELEVATOR MAN.
HOGAN & FARWELL, INC. Managing Agents.
664 N. MICHIGAN. WABASH 7300.

THE BARRY.
3100 SHERIDAN-RD.
6, 7, and 8 Rm. Modern Apts.
Elevator bldg., overlooking Lincoln-pk., nr. schools and churches; 24 hr. uniformed service; doorman, garage facilities; excellent transportation. Manager on premises. KARIN E. WALSH MGMT. BUCKINGHAM 4041.

3730-40 Lake Shore-dr.
SIX AND SEVEN ROOM APARTMENTS.
3 baths; children's playground in rear; tennis court; garage in building.
Wirtz, Haynie & Ehrat, Inc.
3180 Sheridan-rd. Wel. 3000

$75.00
AN UNUSUAL VALUE.
4 spacious rooms [5 room efficiency], Modern kitchen, ample closet space. 24 hour service.
3520 LAKE SHORE-DRIVE

2750 LAKE SHORE-DRIVE.
[Southwest corner Grace-st.]
5, 6, 7 and 8 rooms—1, 2, and 3 baths. Rentals from $125. Your inspection invited any time between 10 a. m. and 9 p. m. Ask for Mr. Sterling, Resident Manager. Telephone Wellington 2140. ROSS, BROWNE & FLEMING, Agents.

424 MELROSE
6 rooms, 3 baths. Elevator service. Manager on premises. Bittersweet 4106.
Wirtz, Haynie & Ehrat, Inc.
3180 SHERIDAN-ROAD. WEL. 3000.

2335 COMMONWEALTH
4, 5, and 6 room apts.; 2 baths; excellent location for schools and trans.; automatic elevator; fireproof bldg. Rent $80 to $120. Agent on prem. Cen. 5050.

MARINE DRIVE APTS.
NEW 4 room apts.; lake view; elevators; tile baths; parquet floors; doorman. $75 up. 5060 Marine-drive. Long. 5975.

1400 LAKE SHORE-DRIVE
Living room, bedroom, dinette, new mod. kitchen. Lake exposure. Gas, elec., refrig. incl. in rental. $82.50. Agent. Whi. 4180.

5824 KENMORE-AV.—8 rms., overlooking the lake; wide lot; rich appointments; 5 bedrms., 3 baths, solarium. Rental low. H. W. CROXTON & CO., 4723 Broadway.

1767 GRANVILLE-AV.
Spac. 5 rm. apts.; outside rooms; ample closets; new stove and refrig.; exc. trans.

1218 CARMEN-AV.
5 lovely rooms, $45.00; refrig., glaz. rear porch; L and surface trans. Lon. 8833.

IMM. poss.—5-6-7 ROOM SUN PAR. APTS. Fac. park, lake; mod.; 2 baths; best bargain in city. 4656 Clarendon-av. Lon. 4770.

1444 LUNT—5 rms., sun parlor; exceptionally large apt.; outside rooms; good trans.; near lake; first and third. Fra. 0353.

6 ROOMS, 2 baths, sun parlor—New stove and refrig.; brkfst. rm.; modern. See agt. on prem., 6227 Kenmore-av., or Lin. 2717.

SUBLEASE 4 rms., new. dec.; close to church and all trans.; $45; avail. Aug. 1. 1344 Hood, nr. Glenwd. Shel. 6114 or Hol. 9536.

731-35 BITTERSWEET—5 rms.; elec. refrig.; well maintained bldg.; near park, lake, and bus; adults; $65.

4 ROOM modern apt.; tile bath; new gas range and refrig.; garage; no small children; $47.50. 6420 N. Campbell-av.

4 ROOMS—At the lake; free gas. See agent. 7235 Sheridan-rd. Rogers Park 6360.

1137 BRYN MAWR-AV.—6 rooms, 3d fl., $48; will decorate; excel. trans. Lak. 6480.

4½ RMS.—2 bedrms.; built in tub, shwr.; w. wdwk.; nr. lake, all trans. $50. Wel. 1100.

601 FULLERTON-PKWY.—5-6 large rooms; near Lincoln park; immed. possession.

1225 GREENLEAF—5 rms., front; overlooks lake; conv. shops. $72.50-$75. Lon. 2820.

5954 LAKEWOOD—4 and 5 rms.; arched drs.; T. T. stv.; nr. lake; redec. Fra. 0353.

FURN. apt.—Will decorate; G. E. refrig.; nr. trans., schls. 5202 Schubert, at Laramie.

TO RENT—APARTMENTS—NORTHWEST.

4, 5, 6, 7 Rooms and Larger.

4132 N. KEDVALE-AV.
5 rooms; very modern; tile bath; near schools; free refrigeration and gas; $60.

4 ROOMS—2554 Wilson, 2d apt.; large, light rms.; quiet neighborhood; good trans.; free refrig.; avail. now. $45. Irving 1808.

5 LGE. rms.—Htd. slpg. porch; white wdwk. Elec. refr. 1923 Humboldt, 1st. Arm. 7981.

3041 LOGAN—2d apt., 6 rms.; refrig. Avail. $65. Randolph 1081. R. F. Mueller.

TO RENT—APARTMENTS—WEST.

1, 2, 3, 3½ Rooms.

LITE 3 rm. apt.—New Electrolux; Ven. blds.; shwr.; adults; $20 mo. Apply 1159 Adams.

4, 5, 6, 7 Rooms and Larger.

JACKSON-BLVD., 4538—6 rms.; newly decorated; steam heat. Canal 0814.

TO RENT—APARTMENTS—SUBURBAN.

NORTH.

Evanston—15 minutes to loop.

DIRECT VIEW OF LAKE AND PARK.
Hi-grade spacious 4 and 5 rms.; high ceiling living rm.; natural fireplace, picture windows; 2 tile baths. 498 SHERIDAN-RD. Mr. Raymond, Rogers Park 0458.

814 FOREST-AV., EVANSTON.
Subl.; $60; Aug. and Sept.; with full dec.; 4 rms., large closets; tile bath and shower; Ven. blinds; nr. lake and transp. For info., janitor. University 4781.

NORTH SHORE houses and apartments—McGUIRE & ORR, Evanston. Rog. 3213.

NORTHWEST.

Park Ridge—19 minutes to loop.

SUBLEASE—Beau. 4 rm. apt.; t. t. stove, refr. incl. 1407 Touhy-av. Pk. Rdg. 1429 M.

WEST.

Oak Park—14 minutes to loop.

ATTRACTIVE—Mod. 4½ rms. [2 bedrooms]. 424-A S. Taylor. Mansfield 6185.

EXCLUSIVE APTS. — 4 AND 5 ROOMS. Strictly modern. Randolph 2574.

TO RENT—FURNISHED APARTMENTS.

(See Also Hotels and Apt. Hotels.)

SOUTH.

BLACKSTONE MANSIONS
5514 BLACKSTONE-AV.
1-2-3 rm. apts.; elev. bldg.; compl. hotel service; close to all trans.; reasonable rent.

WINNSOR APT. HOTEL
7016 East End-av.; fireproof bldg.; large 2-3 rm. apts.; compl. furn.; daily maid serv.; nr. I. C. surf., and shop. Imm. occ.

LUELLA APTS.
3 rms.; free gas, light, rfg.; I. C. trans. $55 Mgr. on prem. daily. 7309 Luella.

4009 LAKE PARK—2 large rooms; $30 per month. Newly decorated; elec. refrig., tele. service; lake breezes. Building well kept.

4160 ELLIS-AV.—New Ellis Apt. Hotel—1-2 rm. apts. Private bath. Refrig. Newly decorated. All transp. Reas. rent.

ST. GEORGE HOTEL, 1435 E. 60TH-ST.—Newly decorated, smart, furn. 2 rm. apts.; 24 hour serv.; I. C. trans.; from $50 mo.

810 HYDE PK.-BL.—3 rm. apts.; elev. bldg.; $42.50 up; also wkly. Ken. 0940.

6418 ELLIS—Newly furn. 1-2 rm. apts.; private bath or shower; $5, $9, $11.

4719 KENWOOD—New. dec., kit. apt., furn. or unfurn.; free gas, lgt., refr. $27.50-$40.

1-2 RMS.—Furnished or unfurnished. 753 E. 79th-st. McKey & Poague. Tri. 5060.

KENWOOD 5519—Furn. or unfurn. 2-3 rm. Free lt., gas, ref.; $20 to $40 mo.; all tr.

4½ RM. apt.—5 min. walk to lk., I. C., surf., U. of C.; ref. exch.; immed. occ. Dor. 6671.

SOUTHWEST.

3350 W. 64TH-ST.—1 rm. kit. Adults. Clean. Attrac. furn. Reas. Good transp.

MOD. 6 Rms.—Furn. or unfurn. 2d flr. Elec. refg. French wind. Gd. trans. Lawn. 6425.

NORTH.

3½ RMS.—$55; ex. bd.; new. dec.; nice furn.; free gas and light. 1656 Juneway-ter.

NORWELL—154 W. North-av.; 1¼ rm. kit. Daily maid. hotel serv. 10 min. loop. Reas.

TASTEFULLY furn. 3 rm. kitnt.; 3 adults; $50; gd. shop., trans. 3401 N. Marshfield.

195 E. CHESTNUT—1 rm. apt., near lake; walk. dist. loop. $8.50 wk. up; mo. rate.

2 AND 2½ rms.; priv. bath; refrig. and maid service; $40 up. 5036 Kenmore-av.

728 ALDINE [3300 N.]—4¼ rms., 2 bedrms. Refrg. Good transp., shops. Well. 6241.

TO RENT—FURNISHED APARTMENTS.

NORTH.

Your New Home
426 SURF-ST.
WHY NOT inspect our attractively furn. 2, 2½ and 3 rm. apts. Every convenience. Complete hotel service. Near beach. Now avail. at attrac. rentals.
SURF SHORE APTS.

Aldine Apts.—641 Aldine-av.
Large 1 room kitchenette apts.; tile baths; newly decorated; all new furniture and carpet; maid service; very reasonable

5516 KENMORE—1 blk. beach; out of ordinary 3 rms.; liv. r. 22x16; mast. bdr.; tile ba.; mod.kit.; $90; also 2 r. $50. Sun.0908.

1¼ ROOM KIT. APTS., $50.
NORTH PARK HOTEL.
1936 N. CLARK AT LINCOLN PARK.

644 DIVERSEY-PKWY.—1½ rms. $45; 2 rms., $60; 3 rms., $75; complete notel serv.; swbd.; tile bath; no dogs. Lak. 7010.

IDEAL. HOMEY 2-2½-3-room apts.; 2-room lobby floor; pleasant view; free util.; excel. trans.; elev. bldg.; nr. beach. 1310 Lunt.

KENMORE, 5252—6 rms. nicely furn.; nr. Edg. Beach. Ring Hay's bell. Lon. 4686.

BEAU. studio home—Nr. loop; woodb. firepl., kitch., Frig., Ven. blinds; reas. Div. 10440.

4-5 RMS.—Inador; shwr.; ½ blk. lake; L bus; gas, refr. $60-$80. 1333 Touhy.

3 RMS., nr. bus, L, surf. and shopping; free gas and elec. refr.; $11 week. 904 Leland.

4208 KENMORE—1-3 rms.; nicely furn.; airy, newly dec.; elec. refrig. Adults. $4 up.

4847 KENMORE—5 rooms, 1st floor; unusual; lg.; sun plr.; nr. lake; reasonable.

104 E. WALTON—Newly furnd. kitnt. apt; priv. bath; $10 wkly.; elec. refrg.

1358 GREENLEAF—Beautiful 3 room apt.; 1 block L, lake, bus; reasonable.

414 ARLINGTON—Unusually nice 3 rm. kit. apt.; compl.; nr. Linc. Pk. $70. Div. 1333.

NORTHWEST.

HOWARD Apts., 1569 N. Hoyne—Beaut. lt. 2-3 rm. furn. apt. A-1 tr., street car and L.

WEST.

1640 WEST ADAMS
LARGE MODERN 1-2-3 ROOM APTS. COMPLETELY FURNISHED—MAID SERVICE. REASONABLE RATES.

OAK PARK CHATEAU—Complete hotel serv.; 1-2-3 rm. kit.; twin beds; gentiles. 330 N. Austin-blvd. Vil. 8500. Aus. 8510.

3341 MAYPOLE—Just compl., new 2-r. kitnt. Free gas, elec. refr.; all tran.; $8.50-$9.50.

SUBURBAN.

OAK PK.—Sublet 4 rm. apt.; furn. in good taste; convenient to Lake-st. L; cabinet sink, table top range; $75. Village 9220.

WANTED—TO RENT—APARTMENTS.

5 OR 6 ROOM apt. or bungalow—Beverly Hills; near school; Sept. 1 occupancy; Greenleaf 3173, between 5 and 6 p. m.

TO RENT—STORES.

South Side.

1335-37 East 47th-street
Excellent location in shopping district. Near I. C. sta. 30x75.
The BILLS REALTY, Inc.
134 S. LA SALLE-ST. STATE 0266.

514-16 E. 79TH-ST.
Large store; 33x70; or can divide into 2 stores; 16x70; near Rhodes theater; ideal location for any business. Immediate possession. 1525 E. 53d-st. Dorchester 7900.

SEVERAL stores—Cor., sgl. and double chain st.; good most lines of business; liberal deal to good operators. 1130 E. 43d-st.

SHOP—Equip. with fixt.; $25 mo. Live loc. in So. Shore; suit. any line. Radcliffe 0948.

North Side.

7025 N. CLARK-ST.
18x65; heated; hot water; janitor service; double display window; busy section; suitable for merchandise or food shop. SCHOENLANK & KIRSCHNER. She. 8820.

6405 N. CLAREMONT—Heated; bsmt.; $45. 3457 N. Sheffield; heated; $30. 6350 W. Addison; unheated; $25. BELLSTONE CO. Pensacola 2515.

Northwest Side.

5934 W. NORTH-AV.
Excellent location for hat, shoe, or any other business. Busiest block in Austin. Size 18x75. Immediate possession. CALL DORCHESTER 7900.

LARGE STORE—Unheated; choice location; reasonable rent to responsible tenant. 4642 N. Central-av. Franklin 8395.

2739 N. PULASKI—Lge. dble. store, suit. for tavern. Delaware 7519.

4211 FULLERTON-AV.—Heated; suitable lingerie, gift shop, etc. Inq. at bldg.

West Side.

3657 W. CHICAGO-AV.
LARGE steam heated store—in office bldg. Phone Franklin 5252 after 2 p. m.

Miscellaneous.

Especially well located retail locations for immediate possession. Reasonable rentals.
THE ESTATE OF MARSHALL FIELD. HENRY F. DARRE, AGENT. 135 S. La Salle-street. State 0675.

TO RENT—OTHER CITIES.

TO RENT—Store room Main Street hotel corner. Crawfordsville Trust Company, Crawfordsville, Ind.

TO RENT—OFFICES AND SHOPS.

Central.

32 N. STATE, S. W. cor. Washington—Fireproof bldg.; one floor also attractive offices; north light; night service, center Loop; single room furnished, $20; with reception room, $35 up; beautiful desk space, phone, steno. SWIGART & CO., Room 601.

ATTRACTIVE FURNISHED OFFICE WITH RECEPTION ROOM. RENTAL $30. IN FIRST CLASS, WELL LOCATED BUILDING, WITH SERVICE OPTIONAL. 30 N. LA SALLE-ST. SUITE 300.

FURNISHED PRIVATE OFFICES. $15 PER MONTH. TELEPHONE SERVICE AVAILABLE. SUITE 420. 82 W. WASHINGTON-ST.

FOR sublease—All or portion of 1150 sq. ft. desirable office space in Board of Trade bldg. Harrison 5412.

BEAUTIFUL furnished office with phone and steno serv., display rm. $25, 1 mo. free rent. Perm. tenant. 831 S. Wabash, 2d fl.

OGDEN Building—1-2 and 3 room offices; $10 to $35; phone service available; S. W. corner Clark and Lake-st.

333 N. MICHIGAN-AV.—Mail-phone service. Telephone-Secretarial Serv., Inc. Fra. 7100.

OFFICE, display or laboratory space. 154 East Erie-st. Whitehall 6026.

Outlying.

1424 E. 61ST-ST.—Steam heat. 14x17. Display front. Sm. bus. $17.50. Fai. 3828.

FURN. office or desk space—Mail-phone service. 2545 S. Pulaski. Rockwell 4418.

DOCTOR'S Office, adj. Dentist. Live loc. Reas. S. E. cor. Deming-Clark. Lin. 2283.

DOCTOR'S-dentist office with rec. room—2d floor cor., over drug store. 1315 E. 53d-st.

INDUSTRIAL PROPERTIES.

1 STORY—100x125, cinder floor, 2 5-ton cranes at....................$250 month
STRAUS & CO.,
A Complete Real Estate Service. 120 S. La Salle-st. State 1945.

FOR RENT
N. E. Corner 18th-st. and Michigan-av. 50,000 square feet, elevator, sprinklered. Call S. Moore, Cal. 5315.

TO RENT.
2,200 SQ. FT. TOP FLOOR.
1,500 SQ. FT. LOWER FLOOR.
Suitable for offices, storage or light manufacturing. AC or DC current. 340 W. Huron-street. Superior 5427.

FOR SALE—At low prices, 5 story fireproof manufacturing building with dry basement. Perfect location, West Side, near loop. On Green-street, between Madison and Washington. Schulze & Burch Biscuit Co., 1133 W. 35th-st., Chicago, Ill.

FOR sale or rent—By owner, manufacturing plant, 30,000 ft., in bldg.; overhead cranes, R. I. switch; approx. 3 acres vacant; Vincennes and Lowe-av. Beverly 1724.

57,500 SQ. FT.—2 sty.; priv. switch; daylt. 4 sides; poss. Aug. 15; must sell; $57,500; might rent. Address N S 266, Tribune.

2145 WALNUT-ST.—2 story spkld. bldg., 17,500 sq. ft.; large elev.; 100 h. p. boiler. Hart & Whetston, Excl. agts. Sta. 8270.

FOR SALE OR RENT—Approximately 19,000 ft., 1 and 2 story bldgs., 2300 N. Knox-av. Inquire Carton Finishers.

FOR sale—Corner, 43,000 ft., fireproof, daylight. Price $55,000; $15,000 cash. Bal. E-Z. Edenburg, Calumet 4290.

FOR rent—Corner bldg.; approx. 12,000 sq. ft.; suitable lgt. mfg.; concrete floor; reas. ADDRESS O G 485, TRIBUNE.

FOR sale or lease—Manufacturing buildings; large or small; with or without siding. Edenburg, Calumet 4290.

SPACE—Small; 2d floor; brick; light and power. 7600 S. Greenwood. Tri. 9394.

16,000 SQ. FT.—1 floor; concrete; spkld.; htd.; h. p. stm.; light 4 sides. Rand. 2311.

15,000 SQ. FT.—1 sty, gar. type; no posts; ideal location. 3220 Grand-av., near Kedzie.

FOR sale, lease, or trade—1 story garage; 13,500 sq. ft.; truss roof. Buc. 6900.

WTD. to rent—20,000 to 30,000 sq. ft.; light mfg.; reliable. Address O C 269, Tribune.

1700 BLK. N. Milwaukee—3 st. factory for sale; barg.; gd. cond.; priv. pty. Abe. 1993.

HOME FURNISHINGS AND FURNITURE.

(See Also Household Appliances.)

General.

AT JOHNSON'S.
SELLING GENUINE
FURNITURE
MART SAMPLES
SAVE 40 TO 60%
DEALERS INVITED
No Change in Prices Yet
OPEN TILL 9 P. M. DAILY
3-pc. Bedroom Sets—All Styles..$19 to $95
7-8-9-pc. Dining Room Suites....$25 to $89
2-pc. Living Room Suites ....$19 to $99
Beautiful Lounge Chairs ....$7 to $28
Occasional Chairs—Large variety..$3 to $12
5-pc. Dinette Sets ....$6 to $28
Wood Beds—Twin and full size...$5 to $12
Twin Studio Couches ....$8 to $29
Desks and Secretaries ....$7 to $35
Dressers, Chests, Buffets, Chinas..$7 to $25
Innerspring Mattress Special $5
Gas Ranges—Floor samples .....$29 to $55
9x12 Rugs—All styles ....$8.50 to $45
TWO SHOWROOMS
203 E. OHIO
TERMS DEL. 9020
4750 Washington
AT CICERO-AV. COLUMBUS 9609.

Gigantic Clearance
BUY NOW AND SAVE
Repossessed parlor sets .....As low as $22
Sample parlor sets ....As low as $32
3 piece bedroom sets ....As low as $25
Kitchen sets, all kinds .....As low as $18
Twin size studio couches....As low as $12
Rugs, all sizes ....As low as $10
Slightly used lounge chairs..As low as $10
Sample dining room sets .....As low as $22
Desks and odd pieces ....As low as $10
Hundreds of other sensational bargains.
Nelson Bros. Outlets
EASY TERMS. 2 YEARS TO PAY.
[SOUTH SIDE.]
6910 COTTAGE GROVE
[NORTH SIDE.]
4840 BROADWAY
Open daily to 10 p. m., Sunday to 5 p. m.

OPEN EVENINGS TO 9 P. M.
Sensational Sale
FURN. MART SAMPLES
SAVE 40% TO 60%
2 piece living rm. sets, odd sofas...$39-$99
3 piece bedroom sets ....$39-$99
7-8-9 piece dining room sets.......$39-$99
5 piece dinette sets ....$9-$29
Better grade twin studio couches..$12-$20
Occasional and pull-up chairs........$3-$12
Odd beds, springs or mattresses.....$5-$11
Kneehole secretary desks ....$9-$89
9x12 rugs ....$7.75-$69
Floor and table lamps ....$1.50-$8.50
Odd dressers, vanities buffets.....$12-$19
HUDGIN. TERMS. DEL. 5824.
471 EAST OHIO-ST.
2 Blocks South Furn. Mart

OPEN Eves. to 10 Except Wed., Fri.—Sun. 5.
DIRECT TO THE PUBLIC.
Central Warehouse Outlets
SPECIAL SELLING OF 500 SALVAGE RUGS.
WILTONS, AXMINSTERS, BROADLOOMS. SIZES 2X4 TO 12X15
99c to $19.95
Also from 20 leading furniture factories, NEW FURNITURE MART SAMPLES.
At 40% to 60% Off
2-pc. liv. rm. suites ....$19 to $89
3-pc. bedrm. sets. all styles.......$29 to $99
7, 8, 9, 10-pc. dining rm. sets..$25 to $100
500 mattresses, all sizes ..$2.95 to $14.95
5-pc. kitchen and dinette sets ..$8 to $38
Twin studio couches and sofa beds.$8 to $38
Dressers, chests, buffets, and china.$7 to $25
Pull-up and occasional chairs ....$3 to $11
Free delivery, terms arranged. See. 4141.
775 W. JACKSON

COOK COUNTY DISTRIBUTORS.
Furniture in original crates. 50% off. Sold to AVOID RESHIPMENT to factory. 18th Century, French, Sheraton, Swedish.
$149—2-pc. Silk Mohair Kidney sets...$79
$129—3-pc. Limed Oak Bedrm. sets....$69
$ 55—5-pc. Swedish Oak dinette $32
$ 45—9x12 Leaf Broadloom Rugs $24
HOLLANDER WAREHOUSE CO.
2420 N. MILWAUKEE-AV.
Daily to 9 p. m.; Sunday to 5. TERMS.

SELL FOR BALANCE DUE.
WANTED—Reliable Party to take over Beaut. 3 Rooms of Furniture. Like New. Parlor Set, Bedrm. Set, Din. Set, Rug, Lamps, Tables, Pictures, Mirror, Dishes, Silverware, etc. All for $128. Will sep. Cash or Terms, $2.00 Wkly. Free Delivery. Irving. 7839 S. Halsted-st. Open to 9 p. m.

Carpets—Furniture—Rugs
3 FLOORS of NEW—some used. Latest designs—EASY TERMS. IN VERSCHOORE'S WAREHOUSE. 4040 N. Kedzie. Open eves. 10. Sun. 5.

REPOSSESSED FURNITURE—3 rooms, complete; 1 MONTH OLD; bedrm., living rm., dinnette, rugs, lamps, table, mirror, pictures, etc. Cost $475. Sell for balance due. $128 terms. MEYERS, 455 W. 63d-st. OPEN EVES. TILL 10 P. M.

MEYER'S AT 4153 ROOSEVELT—Open eves. OVER $400 SAVED on 3 complete rooms of FURNITURE, USED 6 WKS.; includes bedrm., living rm., dinette, spring, etc.; WAS $550; BALANCE DUE $149; terms.

REMER STORAGE SALE—EASY TERMS; PAR., BED, DIN. SETS, $29; RUGS, $15; SEAMLESS WILTON CARPETS, LGE. SIZE. 5822 N. Western. Open 3 eves. 9; Sun., 5.

IN SCHAULER'S STORAGE—NO FINANCE. Hi-Grade Parlor, Dining, Bedr......$39 up 9x12, 12x15 rugs, Wilton, Orient., $15-$49. 4644 N. Western. Eves. to 9 ex. Wed. Sun. 5.

10,000 YDS. NEW BROADCLOTH CARPET; 200 new 9x12 rugs; cheap. 5409 S. Halsted.

9x12, 8x10, 6x9 USED RUGS, $3.50. 4354 W. MADISON. OPEN EVES.

BAER STORAGE FURN.—Parlor, dining, bedroom sets, $29; 1927 MILWAUKEE-AV.

Central.

LINOLEUM—LAID FREE—CARPETING. Inlaid, .69-.89 sq. yd.; used battleship, .73. 12 ft. Quaker, .49 sq. yd.; carpet, .69 yd. 1547 W. Roosevelt. Open eve. Can. 1553.

FURNITURE, Linoleum, Carpet, 50% off. 2940 Wentworth. Easy terms. Inlaid Linoleum, 98c yd. Vic. 2894. Carpet $1-$5 yd

LINOLEUM LAID FREE—Inlaid, 69c sq. yd. Felt base, 3c sq. ft. Open Tues., Thurs., Sat. eves. 4812 N. Western. Ard. 4100.

South Side.

FOR FINE FURNITURE AND RUGS
VISIT
Dunn Bros. Storage Whse.
6714 COTTAGE GROVE-AV.
Open eves. till 9 p. m. Sun. to 5 p. m.

SELLING OUT AT WHSE.
1,575 BIG RUGS SLASHED 55%.
395 Unclaim. 6x9, 9x12 to 12x18..$2-$49
485 Samples, 2x3 to 9x12 to 12x21..$1-$79
595 New 4x6 to 9x22 to 12x30.....55% off
Checker Cleaners Whse., 1301-11 W. 63d-st.

SAVE AT CITIZENS
2-3 ROOM OUTFITS, $89 TO $149. Parlor, Bedrm., Din. Rm. Sets, $29 to $98. Bargain Basement of Storage used furn. 6231 COTTAGE GROVE. Open eves. Tms.

500 RUGS—9x12 AND LARGER. 230 yards used Wilton carpet; 900 yards taupe, $1.35 yd.; 850 yds. rose, $1.95 yd. ROYALTON RUG CO., 4727 COTTAGE GR.

MART FURN. OUTLET
3 RMS. NEW FURN., $129
5725-27 S. HALSTED-ST.

North Side.

REMOVAL SALE NOW ON. Home furnishings, sil., rugs, bric-a-brac. Homer's Gallery, 6250 N. West'n. Bri. 9322.

$119 TAKES $340 value—3 rms. complete, parl., bed., dinette sets, rugs, lamps, tables. Terms. In Rapp Storage, 5746 S. Ashland.

SAC. 5 rms. beau. furn., used 3 mos.; par., din., 2 bedr. sets, rugs. Sep. Dlr. Fai.1148.

BEAU. 2 pc. mod. parlor set, like new, $38; 9x12 leaf pat. rug, $14. 7839 S. Halsted.

DINING rm. table and 4 chairs, mahogany—Good condition. Edgewater 2393.

MUST sell 6 rms. beau. furn.; 2 mo. old; parl., din., 3 bedr. rugs. Sep. Dealer. Lon. 2540.

THREE rooms of good furniture, living room, bedroom and dinette sets, large gas stove, studio couch, rug, tables, lamps, pictures, etc., originally sold for $485, will sell for balance due $169. Terms. Wallen Fine Furniture Co., 3300 N. Clark-street. Bit. 2339.

SACRIF. furn. 10 rm. hse.—9x12 royal Sarouk, perf. cond. Many other orientals. Aubusion rug, 3 pce. secretary, rare book, paintings, bric-a-brac, kitch. equipment. Leaving city. Del. 5933. Caretaker.

FINE Broadlm. rug, 10x15, like new, $40. 9x12, $20. Wilton 8x10, $15. Several used Orientals. 1249 Devon until 9 p. m.

TO SETTLE estate—Beautiful living room, dining room, bedroom furnishings. Shown by appointment. Diversey 2331.

REPOSS. 3 rms.—Like new, $99. $5 down. Eve. till 10. Advance Whs., 4342 Broadway.

EASY chair, chaise longue, record cabinet, tables—Reas. Lakeview 5550.

Northwest Side.

BRAND NEW J. Lind and 4 poster wd. beds; mod. beds, coil sprgs., mattress, $5.75 ea.; twin innerspr. studio couches, $17.50; 3 pc. bedrm. suites, $39.75, cash or tms. Chicago Bedding Co., 2645 Milwaukee. Alb. 1111.

MUST sell account death—Practically new 9 pc. mahogany dining rm. set; will sacr.; reas. 4233 N. Spaulding. Key. 6486

HOME FURNISHINGS AND FURNITURE.

Northwest Side.

USED RUG MART.
1,465 RUGS ORDERED SOLD.
645 unclaimed 6x9, 9x12 to 11x18..$2-$59
496 samples, 4x7, 9x12 to 12x20....$3-$69
380 new; save over ½. Act quick. Amer. Pneu. Carpet Clnrs. 3920 Armitage. Open Tuesday, Thursday and Saturday eves.

PARLOR set, kidney style, and 9x12 blue rug; reas. 2536 Cortez. Aft. 2 p. m.

West Side.

CHAIRS, radio, table, 2 beds, and dishes. Imported antiques. Sacrifice. Pal. 8634.

9X12, 8X10 USED RUGS..............$3.00
228 N. CICERO-AV. OPEN EVES.

Suburban.

COMPLETE!—4 rms. of modernistic furniture. Everything—Rugs, Lamps, etc. Sacrifice—moving out of town. Glenview 725-J.

8 PIECE mahog. colonial bedrm. suite; make offer. Hagan, 260 Oxford-rd., Kenilworth.

HOUSEHOLD APPLIANCES.

General.

MUST DISPOSE OF ALL 1940-'41 GAS AND ELEC. RANGES, REFRIG., ETC. COMMONWEALTH, 620 JACKSON.

Electric Ranges.

Overstocked.
Will sell direct to the public FOR IMMEDIATE DELIVERY.
New Westinghouse elec., was $99, now.$39
New Hotpoint, div. top, was $99, now.. 39
New 1941 Well. auto. timer, access.... 59
Hotpoint, repossessed, only........... 19
Free delivery, terms arranged. See. 4141.
Open eves. to 10 except Wed., Fri.—Sun., 5.
CENTRAL, 775 W. JACKSON

WESTINGHOUSE, $54; HOT POINT, $59. WHISTLER CO., 621 W. JACKSON-BLVD.

Electric Refrigerators.

Open eves. to 10 except. Wed., Fri.—Sun., 5.
CENTRAL WAREHOUSE
Will sell direct to the public. AMERICA'S LARGEST STOCK OF All new famous brands.
NEW 1940-'41 SAMPLES
IMMEDIATE DELIVERY.
1940 apt. size G. E. mot. 3½ cu. ft., sple.$49
Crosley Shelvador, lift top, mfr. guar.. 49
Kelvinator Streamline, 4 cu.ft., ren., only 49
Westinghouse, America's finest, ren..... 49
Frigidr., met. mis., was $114.50 rec., now 59
New Crosley Shelvdr., 6 cu. ft., sple. as is 59
Coldspot de l. 6⅛ cu. ft., ren., like new. 59
Frigidaire, all porc., 6 cu. ft., rep., now. 69
Philco conserv., sple., was $184, now.. 89
Kelvina. air cond., porc., was $319, now.109
Stew. War., Duo temp., sple., was $295.139
Used refrigerators; all famous, makes.. 20
CENTRAL, 775 W. JACKSON

GENERAL ELECTRIC
1. IMMEDIATE DELIVERY.
2. BRAND NEW 1940 models, [In crates.]
3. 6-8 CU. FT. Stanless Steel Freezer.
4. Five year G. E. PROTECTION PLAN.
5. Special prices to home own., contractors. "LET'S MAKE A DEAL."
3334 NO. CENTRAL-AV.
MUL. 0800. OPEN EVES.

REBUILT REFRIGERATORS
GENERAL ELECTRICS—FRIGIDAIRES. ALL SIZES. ALL MAKES. For Homes, Restaurants, and Cottages.
Fully Guaranteed, $22 Up
Buy Direct from Factory. NATIONAL REFG. BUILDERS. 7733-35 S. Chicago-av. So. Shore 8283. Open Daily to 10 P. M. Sundays to 5 P. M.

12 DE LUXE ALL PORCE. 4½ CU. FT. GENUINE FRIGIDAIRES, FACTORY REBUILT GUAR. OUR COST—TO YOU. TERMS. CALUMET UTILITIES. 7605 COTTAGE GROVE. OPEN EVES.

SEE US—YOU WON'T BE DISAPPOINTED. 1940 General Electric 6 and 8 cu. ft. in crates; big reduction. Also recond. refrigs., like new; all makes, 1 yr. guar.; $32 up. $1 week. Open eves. 4237 N. Lincoln-av.

SPECIAL ELECTROLUXES, $29.50. Gen. Electric, $37.50; Westinghse., $37.50; Kels., $32.50; recond. like new; full guar. 220 W. HURON-ST. OPEN SUNDAY.

ELECTROLUX, $89; Coldspot de luxe 6, $49; Kelvinator, 6 ft., $79; Frigidaire, repos., $44. Whistler Co., 621 W. Jackson.

ELECTROLUX—Disc. models; original factory crates; lowest prices; new Frigid., West., G. E., largest elec. dlr., 4002 Irving Park.

FRIGIDAIRE—Fam. size, like new; guar.; must sell at once for bal. due. $38. See credit mgr., 6359 S. Ashland. Open eves.

28 FRIG., $29-$39; G.E., $39; Westinghouse, $45. Recond., guar., $1 week. Will rent G. E. or Frigidaire $1 week. 6403 S. Halsted.

200 G. E. AND FRIGIDAIRES—Must be sold this week. $19.95 up. Fully guaranteed. 4766 Milwaukee-av. and 3321 Ogden-av.

'39 G. E. REFRIGS. from hi. class. apt. bldg., exc. cond., guar., $39.50. 4827 N. Western.

REFRIGERATORS—NEW AND USED. WHOLESALE PRICES. 2407 MONTROSE.

GENERAL Electric refrig., monitor top, A-1 condition; $45; terms. 6939 S. Halsted.

GENERAL Electric refrig., monitor top, A-1 condition; $45; terms. 6939 S. Halsted.

Oil Burners and Stokers.

IRON FIREMAN STOKER—Suitable for residence or 2 flat. $95. Terms. Central 8710.

STOKERS, NEW AND USED. Many makes. Wholesale. 2407 Montrose.

USED Winkler stoker; Timken rotary oil burner, controls; $90. Del. 5994 before 6.

IRON Fireman stoker—Hot blast furnace. Sell cheap. Leav. city. 4853 St. Laurence.

Stoves.

OPEN eves. to 10, except Wed., Fri., Sun. 5.
OVERSTOCKED.
WILL SELL DIRECT TO THE PUBLIC FOR IMMEDIATE DELIVERY.
1941 Peep oven, insul.; was $89, now $49
New 1940 table top; all white..........$18
1941 Detroit Jewel table top..........$25
1941 Magic Chef, full size; only.......$39
Also on sale Universal Crown, others; barg. 100s of standard used ranges, $5-$10-$15. CENTRAL WAREHOUSE, 775 W. Jackson.

JEWEL table top, $29; Detroit Jewel, insul., regulator, $49. Whistler, 621 W. Jackson.

Vacuum Cleaners.

RENT—TRY—BUY—New 1941 vacuum or washers; 25c weekly. Wellington 2795.

Washing Machines and Ironers.

IMMEDIATE DELIVERY
1940 Thor Washers, $26
In original crates, family size; 1 year guar. Free delivery. Cash or terms. Seeley 4141. CENTRAL WAREHSE., 775 W. JACKSON. Open eves. till 10 except Wed.-Fri.; Sun. 5.

1. IMMEDIATE DELIV. GUARANTEED.
2. BRAND NEW 1940 models.
3. Aluminum Agitator.
4. One year G. E. GUARANTEE.
General Electric, $29
3334 N. CENTRAL-AV.
MUL. 0800. OPEN EVES.

RENT A THOR WASHER OR IRONER. 25c A WEEK. FREE DELIVERY. PHONE ALBANY 0140.

MAYTAG sq. tubs; Easy Washer and dryer; Thor, 6 mo. old, must sell. 7805 S. Halsted.

THOR, $29; Norge, $39; G. E., with pump, $44. Whistler Co., 621 W. Jackson.

50 THOR washers, ironers, demonstr., like new. $15-$20-$25. 3448 W.North. Alb.0141.

BUSINESS DIRECTORY.

Moving, Storage, Etc.

TRANS-AMERICAN — COAST TO COAST. 540 W. 59th. Wentworth 0700.

WARREN BROS. MOVING CO. Interstate lic. and bonded. 2450 Montrose. Irving 3303.

GENERAL MOVERS, INC.—Move safely at low cost. 3204 W. Harrison. Van 6878.

NATION-WIDE SERVICE—LOW RATES. Union Van Corp., 155 N. Clark. Cen. 1592.

COAST to coast—Low rates; fully insured. JACOB VAN LINES, STEWART 6464.

Piano Tuning and Refinishing.

PIANO refinishing and repairing; low summer rates. Aberdeen 8843 or Merr. 4026.

Rug Cleaning.

$1.50—9x12 DOM., clean both sides and glaze like new; exp. rep.; all work guar. Call anywhere. A1 Rug Cleaners. Kildare 8414.

$1.50—9x12 DOM. RUGS cleaned, repaired. Furniture clean. M & H Cleaners. Ked. 1614

HOME FURNISHINGS WANTED.

NORTH....Edgewater 6900
South....Fairfax 6180
West.....Merrimac 8313
Most $ $ $ for your furn.; grand pianos, rugs. See Shamrock first. Call day-night.

CALL KEDZIE 1300
Good cash prices for used furniture, rugs, sew. machines, grand or midget pianos, etc.

SUNNYSIDE, 6000—NEED USED FURNITURE, oriental, domestic rugs, sewing machines, at once. Will pay your price.

CALL LAWNDALE 4300.
Your own price for good used furniture, rugs, stoves, etc. Eves. Mans. 7183.

WE buy and sell used rugs and carpeting. Also trade for new. Call Albany 0171. American Pneumatic Carpet Cleaners.

PARTY needs rugs, furniture, china, grand pianos, linens. Longbeach 7459.

CHICAGO ART GALLERIES BUY FINE furn., orientals, bric-a-brac. Lon. 7218.

ROCKWELL, 0901—We pay your price; need furniture, rugs at once; eves. Roc. 8421.

PRIVATE PARTY WANTS GOOD USED RUG. MONROE 9154.

BUILDING MATERIALS.

Lumber.

BUILD IT YOURSELF! We will furnish your bldg. materials and you can use our easy mo. payment plan. Douglas Lumber Co., 2700 Roosevelt-road. KEDZIE 3840.

Heating and Plumbing Supplies.

MANUFACTURER closing out stock of oil, gravity feed warm air furnaces; 50 furnaces; 85,000 B. T. U. at Bonnet; defense orders prevent further production. Address G X 509, Tribune.

Miscellaneous.

SELL any part 20,000 yds. 1½ in. washed gravel at 45c ton f. o. b. railroad cars or trucks. Address D 483, Tribune.

BUSINESS OPPORTUNITIES.

Businesses for Sale.

BAKERY—Best 63d-st. loc.; fine bus. and equip.; present owner 14 yrs.; mod. rent. Price $4,750. Englehart Co., 811 W. 62d.

BAKERY—Sell or rent by Aug. 1; loca. W. Fullerton. Inq. 2346 N. Tripp. Bel. 3038.

BARBER and beauty shop—Estab. 10 yrs.; excel. loc.; good bus. Am retiring. Bargain. Address D 515, Tribune.

BARBER Shop—2 chairs working. Transfer cor. Old estab. Good lease. Rog. Pk. 9122.

BARBER shop—Up to date; est. 12 yrs.; sell account ill health. 1744 Lawrence-av.

BARBER shop—1st class estab., 4 chairs, sacrifice acct. other bus. Berwyn 4624.

BARBER—Beauty shop; 15 yrs. same owner; illness. 606 W. North-av., eves., 7-9.

BARBER and beauty shop—Also fixtures new, used. PAIDAR CO. 1120 N. Wells-st.

BEAUTY Shop — Prominent North Shore salon; will stand strict investigation; excellent clientele; established 8 yrs. Address N O 519, Tribune.

BEAUTY SHOP—Established 10 years; good location; retiring; make offer. Edgewater district. Longbeach 7845.

BEAUTY Shop—Compeled to retire; sell at bargain; 5 operators. Rent reas. Call Gra. 2284 or write 3253 N. Clark-street.

BEAUTY SHOP—3 operators; Devon and Western-av.; excellent money maker; very reas. Bri. 1359. Week days, Shel. 2555.

BEAUTY shop for sale—Supplies, equipment; cash; easy terms. Catalogue free. GIBBS & CO., 21 S. WABASH-AV.

BEAUTY Shop—Liv. qtrs. 2 oper. Est. 9 yrs. Leaving city. Reas. Alb. 9818.

BEAUTY shop—Excel. location; reas. rent; well estab. 8006 Cottage Grove-avenue.

BEAUTY shop—Good location, good opportunity. 2451 E. 79th, South Shore 7388.

BEAUTY shop—Estab. 9 yrs.; reas. rent; gd. w. side loc. 4856 W. Erie. Columbus 7449.

BOWLING ALLEY—Air cond., latest eqpmt., capac. bus., cocktail lounge; real proposition; takes real money to handle; priv. pty. ADDRESS O G 210, TRIBUNE.

CAMERA shop—Profitably operating; stocked; reas. Address O C 262, Tribune.

CANDY, conf., schl. suppl.—Cor. loc.; rt. $45. 4 liv. rms.; steam htd.; must sell acc. ill. $300 down. Ross Co., 6412 Cottage Grove.

CANDY, cgts., sch. supplies, notions. Estb. bus. Liv. qtrs. Must sell. 5916 Lawrence.

CANDY store—Living quarters. Reasonable. Must sell; illness. 3336 N. Halsted.

CIGARS, Candy, Beverages, Magazines, Light Groceries—Mod., elec. eqp. $60 daily bus.; 4 liv. rms. Ross Co., 6412 Cottage Grove.

CLEANING and tailoring shop, fully equip., well estab. $800 cash quick sale. Address O J 557, Tribune.

CLEANER, tailor, furrier—Best spot South Shore district. Triangle 0221.

CLEANING shop—Good loc.; estab.; small invest. nec. Becker Clnrs., 6242 Prairie.

CURTAIN cleaning—Established hotel business on pinless machine; reasonable. Address O C 476, Tribune.

CURRENCY Exchange for sale—S. side. Net income over $400 month. Must sacr., ill health. Address O C 207, Tribune.

DELICATESSEN — In restricted residential district. Due to death, forced to sell or rent. See owner. 1007 E. 7th-av. Gary, Ind.

DEL.-GROCERY — FINE COR., BUSY LOC. Elec. refrig., complete stock. Real paying bus. Reas. rt. $1,000 handles. 3001 N. Clark.

DELICATESSEN-Grocery—Full stock; factory, school trade; estab. 45 yrs.; 5 living rms.; must sell. 3109 N. Washtenaw-av.

DEL.-groc.—Good loc.; old est.; living quarters; low rt.; barg.; tms. 1810 N. Cleveland.

DELICATESSEN, groc., candy—Est.; rent $15; 3 rms., bath; barg. 2241 Belmont-av.

DELIC., groc., cigs., ice cr.—Gd neighb.; 5 rm. apt. Widow will sac. 1276 W. 72d-st.

DELICATESSEN, Groc.—Well est.; available living quarters; reasonable. 113 E. 75th-st.

DINING CAR—A-1 location at present, can be moved. Call owner. Greenleaf 7798.

DRUG STORE—Big enough for 2; exceptional opportunity. $10,000 cash required. Address O H 130, Tribune.

DRUG Store—Well estab. Receipts $110 daily. So. Shore. Off I. C. station. Partner drafted. Address O J 558, Tribune.

DRY CLEANING PLANT [Solvent]—Est. 35 years in Midwest City of 160,000. All equipment modern and mostly new. Seven trucks. Forty empl. $100,000 cash annually. Will sell with or without property at price worth investigating. No trades. Health demands retirement. Profits should pay for this in less than 3 years. Address F K 41, Tribune.

FLAVOR EXTRACTS Mfy. for Bakers, Candy, Ice Cream mfrs., Bottlers, etc. Equip., formulas and accounts. Sac. $3,500. Will teach bus. Address N X 300, Tribune.

FOOD shop—Big apt. hotel dist.; next to L sta.; exp. operator can easily net $8,000 yr.; forecl. sac., ¼ original cost. See, 10 to 4. Act quick. 1113 W. Lawrence-av.

FOOD shop—Old estab. elec. equip.; no near competition; illness reason for selling. Address D 484, Tribune.

FOOD shop—Old est.; elec. refg.; lge. clean stock; good income; must be sold in 10 days; price reas. 1704 Lawrence-av.

FOOD store—Estbl. suburban business; groceries, produce, frosted foods; mod. fixtures. Hemlock 8778.

FOOD Shop—Exc. bus., clean stock, elec. eqp. Liv. qtrs., heated. Ideal for cple. Sac. for immediate sale. 2736 N. Laramie.

FOOD shop—Modern eqpt.; well stked.; liv. qtrs.; reas; cash only. 651 E. 61st.

FOOD shop—Cheap for cash, doing nice business. 805 Oakwood-blvd. Drexel 1887.

FOUN. lunch—Swell cor.; worth $1,800. Must sell at smacking barg. Lv. town. See at once. Geo. A. Kane, 828 N. State.

FRUIT juice route—North side. 150 store accounts. Must sell business, owner drafted. Call Grovehill 4358, after 7 p. m.

GAS sta.—Good gal.; estab. neighborhood trade; excellent lease; Standard products; price, inventory only. Berwyn 6785.

GAS Station—Good money maker, enclosed wash and grease; buy only inventory; busy corner. 62d-Ashland. See Mr. Saly 8 to 5.

GAS Station—Encl. grease and wash pit. Gd. opportunity. Busy corner. Avenue 7311.

GAS station—Sup. de luxe, enclosed, washing, greasing; low rent; any gas. Vir. 9740.

GAS sta. and parking lot—60 car cap.; filled. Reas. rt. 5835 W. Grand. Ber. 0131.

GAS station FREE!—Low rent. Wash, grease. Busy corner. Best oppor. Humboldt 1834.

GIFT Shop—Busy loc.; beaut. merchandise; sac. best offer. 4953 Sheridan. Lon. 9269.

GROCERY BUSINESS AND MEAT MARKET for sale—Located in live southern Illinois town; location on the main street of town; doing $5,000 per month business. Price, $7,000. MUST BE CASH. Address F K 21, Tribune.

GROCERY-FRUIT MKT.—Ideal corner location; 8 ft. refrig.; inventory $1,050. $300 wk. bus.; easily improved. A steal at $1,500. Don't miss this opportunity. BIT. 6795.

GROCERY-meat market—Or will trade for house. Good going business, estab. 6 yrs.; reasonable; 3 living rms.; $30 rent. 2210 W. 23d-pl., Canal 5194.

GROC. Mkt.-Country Store—Fast growing community; land-building business. Price $7,500, terms. Englehart Co., 811 W. 62d.

GROC.-Del., Cigars, Candy, Beverages, Magazines—Mod. elec. equip.; doing $60 daily; 4 liv. rms. Ross Co., 6412 Cottage Grove.

GROC.—Mod. elec. equip.; pres. owner 4 yrs.; on 63d; busy cor. store; liv. rms.; real buy. See to app. Ross Co., 6412 Cottage.

GROCERY—Sac. due to death; well stocked, equipped; make offer. 2335 Moffat-st.

GROCERY-delicatessen — Good going bus.; steam heat; reasonable. 1475 Balmoral.

GROCERY—N. S. corner; old estab; rooms; cheap Heller Co. Address N S 119, Tribune.

GROCERY — Well established bus.; large stock; ideal location. Hemlock 3779.

HAMB.-BAR-B-Q—RENT $35—HEATED. Nets $50 wk.; stainless steel; elec. refr.; choice busy N.W. loc. $35 mo buys this. Hurry! Barg.! Delmont Co., 2839 N. Clark.

HAMBURGER Shop—12 stools; closed eves. and Sundays; must sell at once—accident. Big sacrifice. 3250 W. 26th-st.

HAMB., cottage type—Seats 16; elec. equip.; rt. $18; liv. rms.; doing $25 daily. See this bargain. Ross Co., 6412 Cottage Grove.

HAMB., dining car—Mod. equip.; reas. rt.; low overhead; busy theater, hotel sect.; liv. qtrs.; trial given. 6354 Cottage Grove.

HAMB.—Busy industrial dist.; gd. equipt.; $25-$30 day bus.; rent $38; 4 liv. rms., bath; $750. Englehart Co., 811 W. 62d.

HAMB.-LUNCH—Cor. loc.; lv. town. $1,000. Terms. 34 E. Chicago-av. Del. 0107.

HAND Laundry-Dry Cleaning—Cash and carry trade; profitable; living quarters; cash only. Buckingham 5275.

HANDY laundry and cleaning—Good little business; living qtrs.; sell acct. of illness; nice neighborhood. Graceland 6111.

HAND Laundry-Cleaning Store Route—Fully equip.; gd. loc.; $250 wkly. Sac. Col. 1393.

HARDWARE, paint, sheet metal store. Sell reas. acct. illness. N. W. side. Pal. 5321.

HOTEL—27 apts.; modern, beau. furn. Best loc.; northwest side. Nets $250 mo. $3,000 handles. Miss Dahl [broker], Long. 4770.

HOBBY Shop—Oak Park loc.; fine spot for Camera supplies, etc.; low rent liv. qtrs.; price $1,100. Englehart Co., 811 W. 62d.

JEWELRY store—Acct. of death of owner. Had C. B. & Q. watch inspection over 8 yrs. All new jewelry stock. Contact Esther Ansel, c/o Mrs. Wm. Winchester, 452 Blackhawk-st., Aurora. Phone 2-7208.

LETTER SHOP—Established 15 yrs.; reasonable. Address O C 208, Tribune.

LUNCHROOM—Seats 28; busy transfer corner; regular trade. GOOD BUY. 156 W. 63d.

LUNCH—3 refr.; rt. $35; htd.; seats 16; full pr. $550; tms. Delmont Co., 2839 N. Clark.

LUNCH RM.—Factory dist.; good bus.; cash. 1716 Diversey-parkway. Wellington 4736.

ICE CREAM, milk, and dairy store—In western suburb. Gross sales over $20,000 yearly. Well estab., operated successfully last four years. Owner has other interests. Responsible, exp. party can purchase. Good price and terms. Apply Daisy Dairy, 510 North-blvd., Oak Park. Village 8561.

MANUFACTURING business—Well est.; items sold in every grocery and dept. store. Address L 289, Tribune.

MEATS, groc., vegetables—Doing good bus., $5,500 monthly aver.; priced to sell; heavy stock. Address O C 268, Tribune.

MEAT mkt.—N. Clark-st.; best equipmt.; gd. income; real opp. for $2,200. Gra. 4499.

MEAT market—Est. 19 yrs.; well equipt.; very reas. 500 W. 69th-st. Aberdeen 7636.

BUSINESS OPPORTUNITIES.

Businesses for Sale.

MEAT and poultry market—Low rent; reas. 6434 Columbia. Phone Hammond 594.

MEAT Market—New, modern equipment. Sacrifice. $1,000, terms. Belmont 9139.

MEAT market—Well estab. bus.; excel. loc.; sac. reasonable. 1448 W. 79th. Vin. 0083.

MEAT MARKET—ESTABLISHED 25 YRS. 2823 DIVERSEY.

MEN'S FURNISHINGS—Logan Square district; est. 22 yrs.; large clean stock; owner has other interests. Spaulding 6201.

MILLINERY, Ladies' Apparel—N. side. Est. 5 yrs. Liv. qts. Reas. Address F 60, Tribune.

NEWSPAPER [Community]—Est. 5 years; $1,000 in contracts; good opportunity for man and wife. Address N X 226, Tribune.

PATENT—Covering recreational device. Address O H 253, Tribune.

PHONOGRAPH route—75 machines, situated in Lake county; cash and payments. Write P. O. Box 311, Waukegan, Ill.

PRINT shop—Job and specialty; automatic presses, low rent. Can be seen Sunday 2 to 5. 855 N. Damen. Brunswick 6324.

PROPIETARY business—Successful rheumatic medical equip. and formula; on market since 1879; open to compl. invest. acct. of death. Address L 443, Tribune.

RESTAURANT—Self-service; stainless steel equip.; chrome fixtures; fluorescent lights; doing $150 daily; 5 yr. lease. Real moneymaker for exp. operator. Must be seen to appr. Ross Co., 6412 Cottage Grove.

RESTAURANT — Foreclosure; completely equpt.; bargain. Reas. terms to right party. Open 3 to 5 daily. 2739 N. Pulaski.

RESTAURANT—Good loc.; well estab.; can't handle. Thurow, 1042 Altgeld. Div. 0043.

RESTAURANT—Completely equipped; excellent location. 3110 Broadway. Mich. 6511.

ROOMING house—21 rms.; W. S.; exc. loc.; 95% rented; gd. inc.; well furn.; incl. 9 gas refrig. $2,700. Priv. party. Del. 8996.

RMG. Hse.—68 rm., Belmont dist.; 7 yr. lse. Rt. $300 mo. $950 inc.; $3,000 handles. D. F. Capps Co., 61 W. Schiller. Sup. 6166.

ROOMING House—50 rms., 1-2-3 rm. units; steam; Kenmore-av., north; $3,000 down, bal. monthly like rent. Briargate 2234.

RMG. Hse.—Better type, clean, well furn. 25 rms. Profit $150 mo.; all trans., gd. lse. $1,500 handles. Dix & Co. Lon. 4297.

RMG. hse.—34 r.; 63d-st. loc.; r. $150, 3 y. l.; nets $150; clean, well fur.; $2,550, tms. Steinbock & Alexander, 160 N. La Salle.

RMG. HSE, bldg. and furn.—13 rms.; 2 car gar.; nr. Lincoln Pk.; $5,000 cash req., bal. mtg.; good prop. Call Miller, Del. 7173.

RMG. HSE.—20 r. Nr. N. Ht. w., furn., 3 yr. lse. Rt. $110. Pr. $1,500. Foltz. Gra. 8130.

RMG. HSE.—14 rms.; nr. north; rt. $90; inc. about $250; pr. $1,750 cash. Del. 7173.

RMG. hse.—72 rms.; rt. $250; 5 yr. lse.; nets $300; req. $4,000. DeWoskin Co. Sta. 9891.

ROOMING HSE.—81 rooms; corner bldg.; no.; inc. $1,150 mo.; pr. $4,500. Well. 1100.

RMG hse.—36 rms., fully equipt.; all rented; good inc. 1307 W. Washington. Hay. 7431.

RM. HSE.—12 RS.; exclusive Lin. Pk. West; $100 mo. buys it. BECKER, 2839 N. Clark

SANDWICH shop—Short orders; living quarters; reasonable rent. Excellent location. Illness reason for selling. Address F L 37, Tribune.

SHOE REPAIR SHOP—Steady trade. Owner drafted. Must be sold. 1150 S. Mayfield.

SHOE STORE—Compl. setup. New, modern fixtures. Clean stock. Must sacrifice acct. death. 2139 S. Cicero-avenue.

TAVERN—N. W. suburb; modern equip.; estab. 8 yrs.; 8 rm. living qtrs. attached; near new Buick plant; $5,000 cash down payment, bal. tms. Address O H 134, Tribune.

TAVERN—With dining room; accommodations for tourists. Must be seen to be appreciated. Alcon Tavern, U. S. 12, 2 miles northwest of Dundee-road.

TAVERN-Liquor Store—So. $5,000 mo. sales. Rt. 5%. Ideal spot. Big stk. A1 eqpt. Geo. A. Kane, 828 N. State.

TAVERN—Well estab.; low cost. Must sell acct. illness. License included. Address O K 477, Tribune.

TAVERN and building—Estab. 32 years; in factory district; 6 liv. rms. rear. Sell account illness. 2756 S. Sacramento-av.

TAVERN, Bar-B-Q, Gas Station—On Rt. 21 in Lake region. Reason for selling, ill health. Address F K 24, Tribune.

TAVERN — Budweiser; bldg., equip.; fine opp cple.; own. retir. Hirsch, Mokena, Ill.

TAVERN, dine and dance—Living qtrs. 4242 Old River-rd. Franklin Park 417M.

TAVERN—Money maker; woman owner can't handle. 2802 W. Madison-street.

TAVERN—Corner; selling account sickness. 1260 West Madison. Haymarket 9653.

TAVERN—3931 W. 63d; on account of illness. Hemlock 5335.

TAVERN—BARGAIN QUICK SALE. LVG. CITY. MAKE OFFER. 5222 DIVISION.

USED CAR LOT for sale or rent—Fully equipped; signs; office; 2 car garage. Longbeach 7692.

Distributors.

MANAGER WANTED
Local business, full or part time; honesty, reliability more important than past exp.; $400 cash required which is fully secured. This opening should pay you at least $50 weekly and more each month. Will stand your banker's inspection. Address D 537, Tribune.

Partnerships and Investments.

CHANCE OF A LIFETIME
Establ. mnfgr. offers comf. income to reliable and ambitious Gentile man or woman; exec. posit.; car; whole or part time and $750 investment required, secured and returnable. Address D 255, Tribune.

Concessions, Locations, and Leases.

Modern store and windows, absolutely 100% location in Southern Wisconsin city of 12,000. Suitable for men's wear, shoes, drugs, restaurant, or any other retail business with exception of ladies' ready to wear. Low rental. Address F K 30, Tribune

DRUG STORE
To rent; fully equipped; located in Piccadilly Hotel, 51st-st. and Blackstone-av. Phone Harrison 3036.

ROADHSE.—On state hway.; 25 mi. S. E. Chgo.; kitchen and 2 bars; fully equip.; 300 seat. cap.; orch. pit and flr. show space; all newly dec. Address O C 377, Tribune.

SEVERAL stores—Cor., sgl. and dbl. chain st.; good most lines of business; liberal deal to good operators. 1130 E. 43d-st.

PHOTO studio—Must sacrifice due to other interests. Hyde Park 8036.

SUITABLE Restaurant or Tavern—Richmond-Ogden; gd. bus. corner. Cicero 2677-M.

CONCESSION for sale—Owner called into govt. service. Stand 21, Navy Pier.

LUNCHROOM—Gd location; no competition. Reas. 7136 Higgins. New. 4064.

REST.-TAVERN Loc.—$50 mo., incl. tavern fixt. Factory dist. 2748-50 Southport.

Business Service.

FLORIDA
Do you need year 'round representation covering this state? Experienced salesman, negotiator, executive available. Full or part time. Successful record. Best references. Bondable. P. O. Box 2754, West Palm Beach, Florida.

WANTED Small Shop—To do lathe work and grinding. All materials furnished. Payment for work cash on delivery. Address O K 489, Tribune.

IF YOU CANNOT SELL YOUR BUSINESS for all cash, sell on time and we will buy your mortgage. E. EDWARDS, 9 W. Washington. Fra. 1966.

SOUTH side office will accept typing or record keeping on part time basis. ADDRESS N O 281. TRIBUNE.

Business Equipment.

COMPLETE beauty shop equipment for sale—Excellent condition; reasonable. Call Saginaw 5178 between 5 and 7 p. m.

REED cake mixer, ½ h. p. motor; ice box, 7⅛x10; 24 inch exhaust fan, 3 speeds. 217 E. 26th-st. Victory 8912.

MASTER healthizer—60 cycles, 115 volts. Gd. cond. Weber, 3730 Lake Shore-dr.

BUTCHER shop fixtures, complete—Icebox, scales, etc. Kildare 3770.

Manufacturing.

WANTED, WORK DONE
Hand turret lathes and automatic screw machines; to machine high speed steel and alloys ⅝ in. to 2½ in. Steel will be furn. Address O C 479. Tribune.

Wanted.

AIR conditioning and ventilating business wanted by young man, with some schooling, who will invest in an active partnership. Address D 368, Tribune.

TO BUY OR SELL A BUSINESS quickly, confidentially, call Sup. 2751. C. E. CORCORAN CO. Est. 30 years. 48 West Division-street.

HAVE client willing to invest or loan substantial sum in going business. Give details. Will be held confidential. ADDRESS L B 517, TRIBUNE.

HOTEL or furn. apts.—N. or S. App. 60 rm. Give comp. det. Address F 82, Tribune.

SELL your bus. thru this well estab., live organ. KANE, 828 N. State. DEL. 3305.

WE buy or sell your business—Conf. serv. DELMONT CO., 2839 N. Clark. Bit. 2584.

STORE AND BAR FIXTURES.

25c A DAY RENTS A 10 CU. FT. REFRIGERATOR FOR ANY TYPE OF BUSINESS. EVENTUAL OWNERSHIP, METER PLAN. FOR DETAILS CALL ANDOVER 4444.

STORE-tavern fixt.—Hamburger lunch equip.; new-used. Chas. Bender Co., 608 N. Wells.

WANTED—ALL KINDS OF STORE AND OFFICE FIXTURES. BEST PR. MON. 5336.

DOUBLE DUTY REFR. COUNTERS—6 and 8 ft.; very cheap. 220 W. HURON-ST.

MARCEL chairs, $3; waving mch., $39; 4 ft. showcase, $9. Paidar Co., 1120 N. Wells.

FLOOR and wall cases, shelving, tables, shop chairs, off. desk-chairs. 1672 W. Ogden.

RESTAURANT fixtures for sale—M. N. Tolder, 2601 Prairie.

REAL ESTATE—APARTMENT BLDGS.

South Side.

Sale by Order of Court

Public notice is hereby given that in pursuance of a Decree of partition made and entered by the Superior Court of Cook County, Illinois, on July 23, 1940, in the cause entitled IDA YEDOR, plaintiff, v. CHICAGO CITY BANK AND TRUST COMPANY, a corporation, individually and as Trustee under Trust Agreement No. 1090, Arthur G. Rathje, George O. Carlson, Howard C. Kingsbery, Victor E. Ytterberg, Robert Anderson, W. W. Beymer, Charles Palmer, Frank J. Burke and A. Henry Goldstein, and "Unknown Owners of the premises," defendants, case No 398-14118, which decree was subsequently affirmed by the Supreme Court of the State of Illinois on April 8, 1941, in case No. 25968, and in further pursuance of a Decree of Sale under Partition, made and entered by the Superior Court of Cook County, Illinois, in the aforementioned cause on July 16, 1941, I, JOHN F. O'TOOLE, Master in Chancery of the Superior Court of Cook County, Illinois, will on MONDAY, AUGUST 4, 1941, at the hour of one o'clock in the afternoon Daylight Saving Time [twelve o'clock noon Central Standard Time], at the Office of the Clerk of the Superior Court of Cook County, Room 437 County Building, in the City of Chicago, County of Cook and State of Illinois, sell at public auction to the highest and best bidder, for cash, all and singular the following described premises and real estate in said Decrees mentioned, situated in the County of Cook and State of Illinois, to-wit:

Lots seven [7], eight [8], nine [9] and ten [10] in Block two [2] in Richardson's Subdivision of the Northeast quarter of the Northeast quarter of Section thirty-six [36], Township thirty-eight [38] North, Range fourteen [14], East of the Third Principal Meridian.

Said premises consist of a three [3] story brick building located at the southeast corner of 79th Street and Crandon Avenue. The building is approximately fourteen [14] years old and in excellent physical condition both in its interior and exterior. The premises contain five [5] stores and thirty-three [33] apartments [6 4s, 23 3½s and 4 2½s], on a lot 108.38x125 feet. The present income is $19,344.00 per year. 1940 taxes, $2,838.12.

Commissioners appointed by the Superior Court of Cook County have conservatively appraised this property at $90,617.00, and have so reported to the Court. Said premises will be sold, as aforesaid, provided there is a bid of at least two-thirds [⅔] of the valuation put upon the same, as shown by the said Report of the Commissioners heretofore appointed by the Court to make partition thereof. At least ten per cent [10%] of the sale price shall be paid in cash, certified or cashier's check at the sale, and the balance within thirty [30] days from the date of the approval of the sale.

Dated at Chicago, Illinois
July 17, 1941.

JOHN F. O'TOOLE
Master in Chancery of the Superior Court of Cook County, Illinois.

BERNARD YEDOR and CHARLES LIEBMAN
Attorneys for Plaintiff
134 N. La Salle St.
Central 1780.

MODERN 8 APT.—$12,500
Near 79th and Hermitage: 5 rms. and slpg. porch: Kewanee boiler: 2 car garage. Rents $167.50 mo.; bldg. A-1 cond.; FHA tms. Act fast for this. Call Mr. Powers.
McKEY & POAGUE
7911 S. Ashland-av. Radcliffe 7911.

4 APT. BRICK, $16,000
One of the last bldgs. built! Only 11 yrs. old, corner bldg., 2-5s, 2-4s, 3 car brick gar., tile baths, near R. I. train. Phone MR. WAGNER.
DONALD F. MOORE
7748 S. ASHLAND. RAD. 7300.

6 APT. BRICK, $18,000
It's really a fine buy. 6-5 rm. apts. and sleeping porches; also basement apt.; lot 50x100; elec refrig.; excellent location; nr. R. I. train. Phone TOWNSON.
DONALD F. MOORE
7748 S. ASHLAND. RAD. 7300.

A RARE OPPORTUNITY
for a smart investor. A 15-year-old building in a live business section—79th and Cottage Grove. 3 stores, 6-4's, 2-5's, 2 offices. Income $7,200. For less than 4 times rental.
Check this now. Plaza 8855.

UNQUESTIONABLY the handiest, choicest located 6-6 rm., 6209, and 5-5 rm., 6211 Princeton-av., old 2 apt. properties; to close estate. Spend a few hundred on each then take your profit or income; 50x100 ft. Now cut to $4,000 for both. Stansbury of McClun's, 217 W. 63d-st. Went. 1846.

CORNER 8 APT., $24,000
2 story, very attractive bldg., all 4 rms., nr. 80th-Saginaw. $8,000 cash, balance monthly over long term at 4½%.
JOHN McCARTHY, 1405 W. 63d. Rep. 5000.

LOOK! $12,000 BUYS
oct. frt. 3 flat in Chatham Fields; 3 car gar. Nr. 80th and St. Lawrence. Rad. 3925.

$3,000 CASH—$63 A MONTH.
Avalon 3 apt.; 5 rms.; $62.50 rt; $12,000.
SUTTON & PETERSON, INC., TRI. 6217.

2 FLAT brk.—$6,000; 6-6 rms.; h. w. ht.; 7016 Rhodes-av.; clear; gd. cond.; E-Z tms. Festin & Harmon, 610 E. 75th. Ste. 7402.

MOD. 2 flat brk.—Gar.; nr. 79th-Michigan. Stm. ht., oil; wide lot; landscaped yard. $2,500 cash. Bal. tms. 4½% int. Tri. 1434.

16 APT.—5's. 710-24 E. 36th-st.; $17,500. ¼ dn., bal. terms. Bri. 4100.

HIGH class corner 4 flat—Excellent cond.; near 82d-Racine; $11,500. Stewart 3601.

MODERN 3 apt.; oct. frt.; 5-5 lge. rms.; nr. 74th-Stony. Only $9,500; tms. Reg. 0218.

4 APT.—2 5s, 2 4s near 79th-Ashland. Low price, $17,000. CEDARCREST 1602.

Southwest Side.

SEEING IS BELIEVING
Beau. 2 flat brick with 3 rm. basemt.; tile wall bath; steam heat with stoker. Rent, $110. Will make good deal with $3,500 cash. Location, 72d and Richmond. Dombrou, 5100 S. Marshfield. Prospect 1585.

North Side.

12 APT. BARGAIN
4-5 rooms; tile walled baths; new stoves, refrigs.; Western-Devon sect.; inc. $7,000; $12,500 cash, bal. E-Z terms. Gra. 8130.

$3,000 CASH buys home-invest. combined. Howard-Ridge dist. 3-5 r. flats, exc. cond., light, arched drs., built-in-tubs, showers. Gar. HOLC terms. Dirks Co. Lak. 1410.

3 HOMES UNDER ONE ROOF.
This 3 apt. bldg. having 8 rooms, 3 baths, is a buy; lot 53x150; fine section.
H. W. CROXTON & CO., 4723 Broadway.

ON FOSTER NEAR DAMEN.
3 apts., 5 rms. Encl. porch; brk. gar. Good location for doctor.
Walter T. Larson, 5159 N. Clark at Foster.

INFLATION hedge worthy of consideration. Rog. Pk. 36 apt. bldg., mostly small units, lge. cor. lot, inc. $16,800 at low rentals. Want offer. $67,500 Hol. 8600.

3 FLAT BARGAIN.
Near St. Ita's church on Glenwood-av. Sun parlors; priced to sell; terms.
ARTHUR KRUGGEL & CO. LON. 5531.

26 APTS.—4 and 5 rooms. Rental $13,500. Want offer $50,000.
H. W. CROXTON & CO., 4723 Broadway.

6 APT. BLDG.—5-6s, 1-5; 4 car gar.; 60 ft. lot; 6 G.E. refg.; all rted.; cash req. $5,000.
CURRAN & CAIN, 4545 Broadway.

NORTH Edgw.—6 flat, 5 rms.; rental $3,900; can take some trade and cash for equity.
NEUHAUS & CO., Longbeach 4560.

BARGAIN—Modern high grade 6 flat bldg.; pr. $16,000. Phone Bittersweet 2581 in a. m.

15 APT.—Near the lake. Income $7,000. Price $28,000; terms. Briargate 2234.

3800 BLK. Kenmore—3 apts. br., 6 rms., st. ht., gar.; rents $1,700; pr. $8,250. See. 3422.

RACINE-AV. nr. Belmont—2 apts., 5 rms., 4 c. gar. Lot 50x125. Pr. $3,750. See. 3422.

ROG. PK.—2 apt., 6 rms.; oil heat; near all schls., $8,000; EZ terms. Shel. 8300.

2 FLAT brk.—5-6 rms.; 2 htg. plts. Pr. $6,500. Tms. Dette, 1922 Irving Pk. Buck. 2015.

RAVENSWOOD 2 apt. brick; lge. rms.; h.w. heat; $7,500 or offer. Campe, Long. 1239.

ATTR. 3 flat—5 lge. rms.; new stoves; fine loc.; for quick sale, $11,500. Rog. 6500.

EDGEWATER 2 apt.—5-6 rms.; tile baths; furnace heat. Pr. only $7,850. Ran. 0960.

Northwest Side.

THIS WEEK'S BARGAINS
2125 N. Whipple: 2 sty. brk., 5-6; $6,800.
2336 N. Ridgeway; 3 flat; frame; $5,250.
Another bargain in a 1½ story frame.
For further information call
RAYMOND G. KIMBELL COMPANY,
Spa. 6040. 3600 Fullerton. Bel. 2482.

INVESTORS, NOTICE!
Corner 10 apt., income $4,908. Price $22,-500. 3-5's and 7-4's; showers; Kewanee boiler. Call Mr. Borgersen.
BURKE & LYNN.
4747 N. Kedzie-av. Irving 7120.

4854-56 DEMING-PLACE—N. E. corner of Lamon, 10 apts., 2 story brick Octagon; steam heat; lot 60x125. 4-4 rooms; 6-3 rooms; 3 car brick garage; new Universal gas ranges; G. E. refrigeration; new roof; excellent condit. Act quick. Kildare 2620.

2½ STORY FRAME—4 4-rm.; 1st floor hot air heat; lot 50x125 ft.; 2 car garage; choice Portage Park location; price $6,000. [Pyatt].
REALTY & MORTGAGE CO.
3115 Logan Square. Belmont 0001.

MASSIVE BRICK 2 FLAT.
6 room flats—on a lot 37x180—near Belmont and Cicero. Steam heat and gar. $8,800—NEED $1,800 CASH.
ALBERT F. KEENEY, REALTOR.
5612 NORTH-AV. MERRIMAC 4300.

THE N. W. COR. of Central and Wellington. A-1 condition; 17 apts. and 4 stores. Always rented; gd. trans. and shopping dist. Pr. $55,000 net. H. R. Blomstrand & Co., agents. 2731 W. Fullerton.

LESS than 4 times rent—15 year old 30 apts. 15-3s, 15-4s; income $15,500; nr. Diversey and California. Call Long. 9000.

LIQUIDATION of modern income properties. Select locations. Priced to sell.
John T. Wheeler & Co., 1st Natl. Bank Bldg.

2½ STY. brick—2-4s; 1-3; 13 yrs. old; nr. Irving Pk.-Cicero; $6,750. Pensacola 2600.

5238 HUTCHINSON-ST.—2 fl. brick, 6-6; garage; $6,000. By owner, Jackson. Pal. 7999.

2 FLAT frame—H. w. ht.; 5-6 rm.; Leland nr. Kedzie; pr. $5,500; rent $96. Berk. 6681.

WIDOW must sell—2 apt. br., 5-5 rms., ht. w. ht., stoker; $2,000; bal. tms. Kil. 5160.

3 FLAT mod. brk.—12 yrs. old; stm. ht. Pr. $13,000. Dette, 1922 Irv. Pk. Buck. 2015.

3 FLATS—2-4 rms., and 1-7 rm.; stove heat. Full price, $4,300. Terms. Avenue 1370.

REAL ESTATE—APARTMENT BLDGS.

Northwest Side.

Albany Park Special!!
10 apts. in the vicinity of Kimball and Montrose. Bldg. consists of 5 and 3½ rm. apts. Modern. Large, light rms., always 100% rented. Good investment. Also other smaller and larger bldgs. For information call Mr. Weiser.
APPLEGATE AND CO., STATE 9200.

6 FLATS 4 r. brk., nr. Log. Sq.—Pr. $10,000. Dn $4,000. 4817 Belle Plaine. Pal. 1040.

West Side.

13 FLAT, 9-4s, 4-5s, Inc., $7,000. Pr., $30,-000. Terms. W. of Garfield Pk. Ked. 8548.

REAL ESTATE—BUSINESS PROPERTY.

South Side.

VALUABLE central property—Can use for 4 purposes: small hotel, mfg., storage warehouse, 2 story brk. gar.; 6737 Wentworth-av.; has 3 bldgs., lot 62x175 to 20 ft. paved alley, 2 baths, hot water plant; price 'way underground; value at $5,500 with $10,000 worth of improvements thrown in. See Stansbury of McClun's, 217 W. 63d. Went. 1844.

STORES and flats—Reinforced construction; prominent cor.; exc. cond., nr. 79th-Loomis. Rts. $11,500. Pr. $60,000. Stew. 3601.

Southwest Side.

1 STORE—5 room apt. above; modern; low price. Private sale. Aberdeen 1993.

North Side.

BROADWAY snap—2 stores, 2-7 rm. flats. 50x135; $11,000; worth dble. Lon. 5332.

West Side.

100 FT. corner—5 1 sty. stores; $10,000 will handle; consider 2 flat in trade.
FRANKENSTEIN & CO., 110 S. Dearborn.

MADISON, nr. Western—3 stores, rented. Pr. $14,500, ½ cash. Stephen, Ran. 2250.

REAL ESTATE—HOUSES.

General.

6 Rooms, 6 Month Old House
Needs work; $150 down, balance to suit.
Address G X 431, Tribune.

South Side.

Everything in a Home
Do you want a home of your own? Phone us at Plaza 8855. We'll point out a buy that will amaze you. We have a thousand listings all over the south side in anything you want with as little as 10% down. No obligations whatsoever. Try us now.

Corner Brick Bungalow
8257 Cornell-av.; 5 rooms; H. W. Heat; stoker; 2 car garage; G. E. refrig. and stove included. Owner on premises, will show, or call
SWAN-LORISH
1300 E. 63d-st. [Temple]. Fai. 9500.

100 FT. CORNER HOME
Choice 9 room corner residence and garage with living quarters; double fireproof tile construction; all mahogany woodwork; restricted location; private party offering; price irresistible.
Address N Y 423, Tribune.

LUXURIOUS BUNGALOW
Luxury usually costs money, but here's a luxurious 6 room brick bungalow near 86th and Cregier which you should see for yourself; octagon front; tile bath; Venetian blinds, refrigerator and Magic Chef stove; and only $8,250. Plazo 8857.

A BEAUTIFUL HOME
Nr. 72d and Loomis, 7 rm., 2 car gar. Furnace heat, 50 ft. lot. Completely redecorated. A real buy at $4,750. Don't wait—see it now—it will sell at first sight. Plaza 8856.

10117 FOREST-AV., 2 blks. w. of South Pk. Stonehenge Model; $400 cash; $49 month.

10495 Christiana-av.; Cape Cod. $36 month. Potential 6 rooms.
GOOD HOMES, INC.
7630 Cottage Grove-av. Tri. 1655.

5 ROOM STUCCO, $3,000.
32½ ft. lot; furnace heat; near 77th and Langley. See today. Mr. Bridgman.
WM. E. MOSBY & CO., INC.
8032 Cottage Grove-av. Radcliffe 0100.

OCT. 1ST OCCUPANCY.
Brand new 6 room, 2 story, 1½ baths; Chatham district; $750 cash, balance like rent. Also 5 room, 2 story. Triangle 8174.

1149 W. 106TH-ST.—5 rm. oct. front; brick bung. 37½ ft. lot; side drive; 2 car gar. H. w. ht. $5,500. FHA terms. Hem. 7900.

FOR IMMEDIATE POSSESSION.
6551 S. Marshfield-av.; 6 rm. residence; newly painted; furn. ht. Yards 2186.

9 RMS., 2 baths, h. w. ht.; gar.; $750 cash, bal. mo.; nr. car. L. bus. Motz. Oak. 5262.

NR. 71ST-LOWE—7 rm. res.; 4 dn., 3 up; h. w. ht.; gar. Barg. $4,750. Hem. 7900.

5 RMS—With bath, garlow. 2 car. gar.—on 3 lots. 7947 S Anthony, owner. Cash. $3,500.

5-RM. brk bung.; encl. pch.; gar.; 13 yrs. old. 8934 Union. $4,900. Rad 4485-6118.

BUNGALOW—N. 73d S. Sh.; 5 r., sl. p.; h w. ht. $6,000. Address D 576 Tribune.

8 RM. brk.—2 sty. res.; ht. w. ht.; nr. I. C.; Kenwood dist.; $3,000. Taprell, Atl. 4600.

6 RMS.—37½ ft. lot; 2 car gar.; newly decorated; nr. 85th-Throop; $5,750. Rad. 6601.

Southwest Side.

A HEAP O' LIVIN' awaits the family that gets this attractive 7 rm. brick res., 1 bedroom on 1st floor; h. w. ht.; wide lot; gar. Nr. 63d and W. of Western-av. Priced at only $6,950.
F. H. HALVORSEN CO.,
3145 W. 63D. HEMLOCK 4300.

LOVELY NEW COLONIAL HOME—Family farm, paved road, electric; arrange your own finishing touches; little N. W. of Cicero-av.-95th-st. Price $2,450; $28 mo. Easy 1st pmt. Address H D 79, Tribune.

$450 OR build on your lot—Beau. arch brk. bung., $3,950. Ap. 3558 Archer, eves., Sun.

North Side.

SPACIOUS 9 rm. brick veneer house in Rogers Park; well constructed, A-1 condition; gas, hot water ht.; automatic hot water heater; large screened front porch; new roof; finished third floor; large yard; 1 blk. to lake, stores, transp. 1404 Sherwin-av. Call owner. Rog. Park 5423.

ESTATE will sell 8 rm. brk. res. on Maplewood-av., n. of Devon, 1st floor: Front rm., din. rm., brkfst. rm., kit. and 1 bedrm., tile bath; 2d fl.: 3 large bedrms. and 1 bath. H. w. ht.; 2 car brk. gar. Pr. $8,000. Tms. JACOBS & JACOBS, Inc. 2750 Devon.

2 BARGAINS FOR QUICK SALE.
7 rm. frame dwelling, Ashland and Argyle. Price $3,800. Terms. 6 rm. Ravenswood home. 30 ft. lot.; h. w. oil ht. Excel. tms. J. W. Hackett, Longbeach 1177.

MOD. attr. dec. 8 rm. home; lot 65x200, landscaped; 2 car gar.; owner will take a mortg. if purchaser is responsible. $13,000 Rogers Park 0706.

5 RM. brick bung.; octag. front; arched openings; tile kit. and bath; furnace-thermostatic control; gar. Price $5,950. GREGOR, 4200 Lawrence. Pal. 1461.

ROG. PK.—9 room brick home; wide lot; nr. lake and L. Estate says take $8,500 for quick sale. Sheldrake 8300.

12 ROOM houses—3 baths. 2 blocks west of Wilson "L" sta.; good rm. house. Priced low. Terms. Address F T 271, Tribune.

PRICE reduced to $6,950 for quick sale. 6 r. Rog. Pk. res.; h. w. ht. Sm. cash dn. pay. Hofmann & Co., 6408 N. Western. Bri. 4000

BRICK home—30 ft. cor. lot, h. w. ht.; across from Winnemac Pk. Suit. for remodeling into 2 flats. Hackett. Long. 1177.

ROG. PK.—7 rm. res., newly dec.; oil ht.; 2 c. gar. Barg. at $8,500; terms. Lon. 3354.

LARGE brk. home—Will sac. or exchg.; nr. beach, trans. To inspect, Long. 8182.

1829 BERTEAU—6 rms.; 25x125. Must sac. Close estate. $2,000. Ravenswood 2350.

Northwest Side.

1 Block to Thorpe School
Near Steinmetz, Wright, Lutheran, Catholic schools; 6 rm. brick; newly decorated; finished porch; h. w. heat; 2 car gar.; incl. refrig. and new stove; $7,200.
A. J. Schorsch & Co., 6059 Irving Park-rd.

4 Room House, $200 Down
Monthly payments to suit; 2 unfinished rooms; short distance from Oak Park.
ADDRESS G X 433. TRIBUNE.

30 NEW HOMES
NOW UNDER CONSTRUCTION.
Models on New England, blk. n. of Belmont.
A. J. Schorsch Co., 6059 Irving Park-rd.

BRICK BUNGALOW.
Norwood Pk. 5 rms. newly decorated; exc. loc. $950 cash, balance monthly.
Owner, Irving 0077 or Pensacola 8401.

6 RM. stucco bung.—In the "Villa"; ex. lg. liv. rm.; h. w. ht.; gd. cond.; gar.; lot 50x 123; pr. $6,900; $1,000 cash; $40 mo. inc. int. John Krohn Co., 5343 Lawrence.

MUST be sold this week—Nr. Belmont-Central; oct. brk. bung., 5 r. down, 2 up; insulated; h. w. ht.; oak trim. Fine cond. 2 car gar. BERK. 3700.

5 RM. BRK. BUNG.—INTERIOR AND EXTERIOR BEAU. COND.; NEAR CENTRAL-AV. BARG. $6,150. TERMS. PAL 7210.

SAUGANASH—Excel. loc.; north of Peterson; beau. lge. col. home; tile kit., bath, recr. rm.; barg.; make quick deal. Lon. 5295.

4 ROOM year old house—needs some interior work; $100 down, balance small monthly payments. Address G X 432, Tribune.

NEW 6 rm brick Georgian colonial—Full base.; nr. transp. and schools; $350 down, bal. like rent. Address G T 203, Tribune.

10% DOWN, BAL. LIKE RENT.
Mod. 5 rm. brk. bung.; h. w. ht.; wide lot.; nr. Belmont-Crawf. Pr. $6,000. Ber. 0601.

BEAUTIFUL North Park; 5 rm. brk. bungalow; h. w. ht.; clean; $6,300; FHA terms. Act today. Campe, Longbeach 1239.

HIGH CLASS brk. bung.—6 lge. rms.; insul.; mod. kitchen; tile bath; h. w. ht.; garage. Berteau nr. Long; $8,000. tms. Kil. 2003.

$6,450—MOD. 2 sty. 6 r. res.; lot 62x125. Imps. in, pd.; schl. stores; all tr. Skokie 5.

PORTAGE PK.—5 rms., fr.; h. w. ht.; lot 40x125; Nov. vac. $4,250; tms. Pal. 7201.

$600 CASH—FHA pmt. $32.50; new bk.; all imps. 7610 Grand-av. Merrimac 6000.

6 RM. bung.—Furnace ht.; 2 car gar. Nr. schl. Gd. transp. $5,500. 2312 N. Lowell.

$1,495—New house, partitioned into 4 rms. $17 month. Address F T 345. Tribune.

6 ROOM home—On Oketo-av., Edison Park. Big bargain. Call. 7798 for details.

FRAME cott. with basement flat; large lot. Bargain. Address F 90, Tribune.

$2,995—NEW CAPE COD—Furn. ht.; plumbing; 40x144' lot. 7940 W. Summerdale-av.

REAL ESTATE—HOUSES.

Northwest Side.

LESS THAN $700
down payment buys mod. h. w. htd. brk. bung. Act quick! Immed. possession.
S. O. Stone & Co., 4503 Milwaukee. Pen. 8979

West Side.

5 ROOM brick bungalow—Garage; new furnace [stoker]; reasonable.
4723 Arthington. Mansfield 8258.

BARGAIN—1829 S. Spaulding; 6 rm. brk. residence; h. w. ht.; carpeted; Venetian blinds; gar.; $4,800; tms. Franklin 5047.

MOD. 6 rm. brk. bungalow—H. W. ht.; garage; nr. Augusta-Hamlin. $5,250. Alb.1100

HOUSES BUILT TO ORDER.

BEAU. arch. br. bung.—$3,950; sm. dn. pay. Plans, model app. 3558 Archer, eves., Sun.

REAL ESTATE—VACANT.

South Side.

SPECIAL FOR SUNDAY
100x134 FT. LOTS.
$99
$5 DOWN; $5 A MONTH
FRANK DE LUGACH, 2339 W. 95TH-ST.

8340-42 BENNETT-AV.—50x125......$1,250
R. M. O'BRIEN & CO.,
111 W. Washington-st. Ran. 3062.

6842-46 COTTAGE Grove—75x122; $3,000; real bargain; ideal for contractor.
Mosby & Co., 8032 Cottage Grove-av.

Southwest Side.

120 FT. front—On Archer-av.; 314 ft. deep; all improv. in and pd. for; $500 full price; also 10 acres cheap; many other lots. Fred Smitty, 123d and Archer.

REAL ESTATE—SUBURBAN—SOUTH.

Beverly Hills—20 minutes to loop.

MOVED TO CLEVELAND.
PRICE SLASHED FOR QUICK SALE.
11139 Artesian—3 yr.; full 2 story brick. Best const. Make offer today. Bev. 5000.

FINE loc.—Fine home on ridge; 6 rms., gas ht., tile roof; 2 car gar. Cut to $14,500. Might rent. Bev. 9820.

OAKLEY-AV. at 99th-st.—35 foot building lot. $1,400. Beverly 8225.

OWNER will sac. 6 rm. press. brk. home, h. w. oil ht., tile bath. McBride. Bev. 8286.

6 RM. brk. bung.—Nr. 95th-Vanderpoel; tile bath; h. w. ht., oil; att. gar. Bev. 4850.

General—Suburban South.

FAMILY GARDEN FARM.
Over 30,000 sq. ft. rich black land. Insulated house, interior not finished; will make 6 nice rooms. New paved road; electricity. Total price house and land, $1,875. Conv. terms. A little ways south of Midlothian. Address O K 267. Tribune.

LOOK at these near-in 1¼ acre tracts—Rich soil, on hill overlooking Markham for $695; $50 down; $10 a month. Meet me in my car Tuesday or Thursday from 6:00 p. m. to dark, on 167th-st., ½ mile east of Crawford. Address G T 300, Tribune.

BUSY CICERO-AV. POULTRY RANCH, nr. 147th-st.—Ground area equal abt. 4 lots, wide paved thoroughfare, electricity. Sacrifice, $375; $75 cash; $5 monthly.
Address G Y 74. Tribune.

30,000 SQ. FT.
With small pond; ideal for raising ducks; electricity; new paved rd.; nr. Homewood. $345, $60 cash, $5 mo.
Address O K 286. Tribune.

LOOK—2 acre farm S. W. of HOMEWOOD, 7 blks. I. C. station, 35 min. to loop. Electric, graveled streets; some highway frontage. $25 down, $10 month. Hemlock 2159.

FOR SALE—Beau. wooded ½ acre lot; small ravine; 30 minutes from south side. $80 cash, bal. $5.00 per mo. Total price $395. Address H D 526, Tribune.

REAL ESTATE—SUBURBAN—S. W.

Oak Lawn—36 minutes to loop.

BY OWNER—House, 20x36; garage, 18x30; oil shed. Dbl. lot, fenced. Quick possession. $2,800. 8509 So. Major.

5 ROOM bung., 6907 W. 95th-pl.—Nr. bus; well kept; in new subdivision; sm. dn. pymt.; owner must sacrifice; leaving town.

General—Suburban S. W.

2 BEAUTIFUL HILLTOP ACRES.
Scenic view; beautiful spot for home, garden, chickens; hard road; electricity; close-in loc.; 3 min. Argo; pr. $875; $175 dn., $12 mo. Write C. Behrends, 458 Washington-blvd., Oak Park.

HEART OF OAKLAWN.
2½ ACRES, CENTRAL-AV.—Directly south of 95th-st. Price $750 [subject to paid assmts.]; $150 cash; $10, mo.
Address G Y 72, Tribune.

JUST N. OF OAKLAWN—Nr. school, nr. Austin-av.-87th-st.; man-sized farm, equal abt. 5 lots, paved road, some trees, electric; fine neighbors. Price $375; $75 cash; $5 monthly. Address H D 83, Tribune.

SMALL COTTAGE, 1¼ ACRES LAND—Few Minutes S. W. of Harlem-63d-st.; paved rd., electric; immed. possession; just painted. Price $1,750; $250 cash, $19 monthly.
ADDRESS G Y 68. TRIBUNE.

NR. NEW PROP. STICKNEY HIGH SCHL. Close to 63d and Cicero shopping; a real garden farm; fine soil. Sacrifice $95; $20 cash, $3 monthly; title clear.
ADDRESS G T 116. TRIBUNE.

OVER AN ACRE.
A little west of Harlem-av., just south of Archer-av.; newly paved road; electricity; ideal loc. for little farm, $475; $75 cash will handle. Address O E 445, Tribune.

NATURE'S FINEST HANDIWORK—Little S. W. of Chicago [low tax area], 5 acres woods, ravine; concrete highway. Price $1,500; $300 cash; $15 monthly; 2 blks. to transp. Address H D 84, Tribune.

HOME WITH 5 ACRES—About 10 minutes to Beverly Hills; paved road, some trees; electricity. Price $4,000; terms if desired.
ADDRESS G Y 64, TRIBUNE.

COUNTRY GENTLEMEN'S 5 ACRE FARM—Paved 143d-st., S. W. of Palos Park, nr. transp.; wooded. Price $1,475; $300 cash, $15 monthly. Address G K 472, Tribune.

EAST OF FOREST PRESERVE.
Just south of Archer-av.; over an acre on paved road near Argo, $495; $100 cash, $7 mo. Address O E 250, Tribune.

LARGE NEW HOME, ABT. ACRE—Robert-rd., south of 79th-st. Sacrifice, $2,450; terms. Address G T 118, Tribune.

3 ACRES NEAR CLEARING—High land; electricity; paved roads; $200 cash, balance $15 month. Address O K 236, Tribune.

REAL ESTATE—SUBURBAN—NORTH.

Evanston—15 minutes to loop.

1527 Lincoln-st., Evanston
Desirable 6 room bungalow; exceptional location; best trans.; attractive terms. Lawrence Nelson & Co., Lon. 5138.

OWNER transf.—Wants offer, handsome brick colonial, best Lincolnwood district, 3 lovely bedrooms, upstairs sitting rm., screened terrace, landscaped lot 65x150. Bri. 3300. Univ. 0283.

BEST VALUE N. W. EVANSTON.
7 room, 1½ tile baths, recrea. rm., 2 firepl., bar, gar., sun deck, stu. liv. rm.; built 1929; owner must sell. Wilmette 4557.

BRICK 3 apt.—6 rms., 2 bths.; perf cond.; ex. coll.; east loc. Will net 10%. Gre. 2700

Highland Park—30 minutes to loop.

SHERWOOD FOREST HOMESITES.
ROBERT L. JOHNSON, RANDOLPH 0112.

Lake Forest—39 minutes to loop.

87 ACRES—Route 59A; suitable for estate purposes; land under cultivation. Call Libertyville 751 M.

Skokie—31 minutes to loop.

6—APARTMENT BUILDINGS.
NILES-WESTCHESTER REALTY CO.
110 S. DEARBORN-ST. RANDOLPH 0112.

Winnetka—21 minutes to loop.

AN ideally wooded 1½ ac., 4 bedrm., 3 bath Colonial—Oil; att. gar.; $35,000 or rent $175. Possession now! Winn. 254.

General—Suburban North.

GOING UP NOW
FOR $50.01 MONTHLY
6 rm. house that has everything; 3 lge. rms. on 1st fl. plus powder rm. and firepl. [living rm. 23x11.3; din. rm. 13.3x11.6; kit. 12x7.9]. 2d fl. has splendid m. bedrm. [13.6x11]; excel. guest rm. [12.6x12]; nursery or libr. [10.8x9.6] leading out on lg. roofed 2d fl. pch. and sun deck; autom. gas heat and water.
Being built in old established N. Shore suburb on high rolling 60x150 ft. landsc. lawn; 7 min. from lake, 33 min. from loop [26 trains daily]. Restricted. Every city utility in and paid for. Excel. schls., stores and churches. Low taxes. Total price, $9,125; $1,225 cash, then $50.01 monthly covering principal and int. Fall del.
THE BILLS REALTY, INC.
134 S. LA SALLE. STATE 0266.

50X250 LAKE MICH. FRONT., LAKE CO., ILL.—Paved road, sand beach, full water's edge ownership; sacrifice, $1,000; $200 cash, $10 mo. Address G Y 71, Tribune.

7½ ACRE FARM, NR. WADSWORTH, betw. Sheridan-Green Bay-rd., Lake Co. Price $750; $150 cash, $10 monthly.
ADDRESS G Y 65, TRIBUNE.

REAL ESTATE—SUBURBAN—N. W.

Arlington Hts.—32 minutes to loop.

2 ACRES near Arlington Heights—Rich, black soil; electricity; new paved road; $200 cash; bal. $15 mo. Might sell half.
ADDRESS O E 446, TRIBUNE.

Barrington—39 minutes to loop.

LARGE 5 ROOM summer home on beautiful wooded tract in country. Can be remodeled into year round home at moderate cost. Near all facilities, golf course, private lakes. $4,250. Gentiles.
Address G A 168, Tribune.

6 ROOM brick with att. garage—Beautiful wooded lot; all mod. improv.; overlooking priv. lake; sm. dn. pay.; $30.02 a month. ADDRESS G T 217, TRIBUNE.

Des Plaines—23 minutes to loop.

PRE-OPENING
As low as $45 per mo. Beau. 6 rm. Colonial homes. Special consideration to first 5 purchasers, in 300 home developments to be announced later. 3 blks. from station and shopping district. All improvements, incl. 20 yr. old elm trees.
Address N P 476, Tribune.

Elmwood Park—22 minutes to loop.

6 RM. brk. bung. H. W. ht.; gar.; exc. cond., $7,400. 2913 N. 75th-av. River Gr. 1282.

REAL ESTATE—SUBURBAN—N. W.

Elmwood Park—22 minutes to loop.

6 RM. bungalow—Good location, nr. transportation. J. N. Kvristad Co., 7360 W. Grand.

Park Ridge—19 minutes to loop.

ONLY $42 month for beautiful 6 room Colonial home; wood burning fireplace; latest kitchen and bath; 100 ft. lot, wooded; reasonable down payment to party who qualifies; near Park Ridge.
Address O C 432, Tribune.

$35 PER MONTH, small down payment buys new 5 room ultra modern home on 100 ft. lot near Park Ridge.
ADDRESS N L 534, TRIBUNE.

Prospect Heights—30 min. to loop.

MODEL HOMES OPEN FOR INSPECTION—FHA approved homesites as low as $750. Take Route 12 [Rand-rd.] to Route 83, turn north 1 mile to Prospect Heights. SMITH & DAWSON. STATE 3861.

General—Suburban N. W.

DON'T WAIT FOR FALL RENT RAISE
A HOME IN THE COUNTRY.
Let us show you positive proof how you can buy your own home on payments less than you are paying rent. 4 and 5 rm. homes complete on 75x165 ft. lot ready to move into. 2 miles West of Glenview—½ mile North of Milwaukee-av., close to schools, churches and trans. Gas, water and elec. and hard roads in and paid for. No ass'mts. Reasonable down pymt. F.H.A. approved loan. A. D. Klein, Box 397, Glenview.

BEST BUY NORTHWEST
10 minutes west of Wilmette—5 rm. hse., attached garage, gas heat, large ¼ acre, of land. No assessments. All for $34.92 per month. FHA financing.
ADDRESS G S 350. TRIBUNE.

5 Room House on ¼ Acre
Located close to Glenview in fine community. Water, gas, elec., and stone roads. Can have possession in 30 days. $500 down. $32 per month. No extras.
ADDRESS G K 275. TRIBUNE.

6 ROOM HOUSE
$100 starts you. Monthly pymnts. to suit. 2 unfinished rms. upstairs; short distance from Oak Park.
Address G X 429, Tribune.

CLOSE IN N. W. SIDE—Nr. Grand-av.-Mannheim-rd., new 1½ sty. union built home; easily arranged 6 rooms; includes large garden farm; nr. bus, good school. Price, $1,975; $275 cash; $22 monthly.
Address G T 117. Tribune.

IF YOU CAN PAY $34 A MONTH
investigate this bargain; 5 rm. home on 100x180 ft. lot, near Park Ridge; oil heat, St. Charles kitchen, Kohler bath; good transportation. Address N S 264, Tribune.

6 RM. 1 year old house—4 rms. completed; 2 unfinished. Near Elmhurst. Congenial neighbors. Low taxes. No assessments. Take $300 down. Price $4,000, bal. sm. monthly paymts. Address G X 430. Tribune

NEARLY 1½ ACRES FAC'G GLENVIEW-RD. 138 ft. concrete pavement; electricity; high black land. Fine loc. for florist or nursery. $1,395; $250 cash, $15 mo.
ADDRESS O K 288. TRIBUNE.

HOMESITE 132x298.
Adj. fine N. W. suburb; conv. C. & N. W. Ry. transp.; fine garden soil; electricity; road newly paved; $100 cash; $10 mo. Will divide. Address O K 259, Tribune.

FIRST TIME EVER OFFERED—5 acres of rich suburban farm land, paved road, electric, just north of Higgins-rd., nr. Mannheim [La Grange] road. Price $1,475, $300 cash; $15 mo. Address G T 119, Tribune.

5 ACRE SUBURBAN FARM—Peterson-rd., west of city limits; paved, electricity; fine land. Price $1,500, $300 cash, $18 mnthly. ADDRESS G Y 67. TRIBUNE.

S. W. OF MANNHEIM-RD., HIGGINS-RD.—8 lot area estate; paved road; electricity; trees; nr. school. Price $400; $100 cash; $5 mo. Address G T 111, Tribune.

2 ACRE HIGHWAY FARM—$875; terms; near Irving Park-rd., road faces main paved section line; nr. school; rich. productive soil. Address H D 78, Tribune.

EAST OF FOREST PRESERVE.
and Des Plaines river. Over an acre on paved road; $795; $100 cash, $10 mo.; nr. Glenview. Address O K 234 Tribune.

REAL ESTATE—SUBURBAN WEST.

Austin—14 minutes to loop.

MOVING to Calif.—Owner must sell Aug. 4 bedrm. res. nr. Washington-Laramie; just painted; wide lot; oil ht.; immed. poss. Best buy in neighborhood for $7,000. Pilgrim, 5637 W. Lake. Aus. 1680-Vil.5100.

ONLY $5,350—Fine 5 rm. West Austin brk. bungalow; terms. Phone Mansfield 3848.

Berwyn—17 minutes to loop.

2 FLAT—Lifetime oppor.; 6-6 rms., brick, spacious liv. and dining rms., 3 lg. bedrms., glazed porches, 2 h. w. htrs., 2 car brk. gar., side drive; 2 blks. to L. $11,500. Kohout Bros., 6200 W. Cermak. Cra. 5800.

SACRIFICE 5 rm. brick—Furnace, 1414 S. Elmwood. Price $4,975. Stob, Knol and Huizenga, excl. agents. Rockwell 6009.

Elmhurst—23 minutes to loop.

6 RM. brick and cement home—Mod. attr. By owner. 340 Larch-av. Elmhurst 2058.

Glen Ellyn—35 minutes to loop.

2 ACRES, $750.
Adjoining Glen Ellyn; steam and elec. tran.; finest black soil, thoroly drained; hard road; only $150 cash and $15 mo. ADDRESS O K 409. TRIBUNE.

COMPLETE list of houses and bungalows at prices from $5,000 up to $35,000; 5, 6, and 8 rms. FHA tms. Chamberlin 425 Main-st.

Hinsdale—27 minutes to loop.

$1,495—New house, partitioned into 4 rms. $17 month. Address F T 346. Tribune.

Lombard—26 minutes to loop.

BUILD YOUR HOME TODAY
on a $450 lot that cost as much as $4,500 in 1930; you will pay higher prices for your building later. Inflation may make your dollars worth less if you hold them too long. Don't wait. $100 starts you off. See us today, we have the lots. We will plan, build and finance your home.
CHAS. H. CRESS & CO.
10 W. St. Charles-rd. Lombard 1100.

BUILDER—Will erect house to suit on choice lot if you earn $3,000; no down payment. Address N Y 563, Tribune.

BEAU. 93 ft. cor. lot; grav. st.; gas, el., avail. $350, $50, dn. Address G T 497, Tribune.

Maywood—18 minutes to loop.

$300 IS ALL YOU NEED
to start owning a beautiful 5-6 room brick home designed and built to your taste; terms to suit your budget; restricted community; 5 minutes west of Oak Park; Chicago water; all improvements; L and bus. Address G T 545, Tribune.

Oak Park—14 minutes to loop.

BRICK bung.—N. Oak Park, near Austin; 5 rms., porch.; white wdwk., new dec. Only $6,750. FHA tms. Johnson Bros., Euc. 163.

WEALTHY owner sac. de luxe home—Nat. firepl., tile baths, cab. kit.; oil; nr. Cath. High school. $12,500. Euclid 2367.

FINE bung.—Recond. like new; brkfst. rm.; gar.; nr. L. schools. $4,950. Euclid 4850.

River Forest—17 minutes to loop.

BRICK colonial residence with tile roof—6 sunny rms., tile bath; HW ht.; large lot; 2 c. gar. $10,500. Pilgrim, 601 N. Harlem. Village 9700. Aus. 1680.

General—Suburban West.

COLONIAL BRICK 6 RM. HOME—4 rooms first flr., area for 2 addl. on 2d flr., full basement; ground area equal to 3 lots; paved road; abt. 10 minutes directly west of River Forest. Ready for purchaser to select and install plumbing, heating, etc. Price $2,975; convenient terms.
ADDRESS G Y 66, TRIBUNE.

FEW MINUTES TO OAK PARK—New ranch style home; attached garage, large corner, 84x200 [both paved roads], electricity, trees in; parkways; knotty pine living room; arrange balance interior to suit your needs. Price $2,975; $500 cash; $30 mo. Address H D 77, Tribune.

$300 IS ALL YOU NEED
to start owning a beautiful 5-6 room brick home designed and built to your taste; terms to suit your budget. Restricted community; 5 min. West of Oak Park; Chicago water; all improvements. L and bus. Address G T 550, Tribune.

S. W. OF CICERO, VIA 22D-ST. — Acre farm estate, paved road, electricity; fine community; low tax rate. Price $475, $95 cash, $5 monthly. Address H D 80. Tribune.

FINEST HILLTOP ESTATE—Adj. Elmhurst; over 20,000 sq. ft. ground area; paved rd., electric, water, some trees. Price $675; $250 cash, $8 mo. Address G K 551, Tribune.

INVESTIGATE western suburbs for best buys. See us in Riverside, La Grange, Western Springs, Hinsdale. HENRY A. MILLER.

$1,495—New house, partitioned into 4 rms. $17 month. Address F T 347, Tribune.

REAL ESTATE—RESORT PROPERTIES.

Illinois.

WILL sac. spacious cottage completely furn., and boat, $675. Finest lake in Ill. Fine fishing, hunting, swimming; nat. sand bch. 45 minutes to loop. $50 cash, balance easy terms. Address G T 543, Tribune.

5 RM. year round cottage—Private lake; 39 min. N. W.; screened porch; inside plumbing; kitchen cabinets; woodburning fireplace. Small down pay. Terms. $16.69 a month. Address G T 214, Tribune.

WILL sacrifice—5 rm. summer home overlooking private lake; 26 mi. from Chicago; modern; large wooded lot; price $1,500; sm. down payment. Bal. monthly.
ADDRESS G T 209, TRIBUNE.

BARGAIN—NEW MODEL HOMES, $695.
38 mi. N. W.; inc. fruit trees and strawberry plants; $50 down, $3 weekly to resp. party. Address G X 427, Tribune.

4 ROOM cottage—$745. Property fronts on 3 lakes; 37 miles to Chgo.; 50x135 ft. lake lot, $150; tms., $5 per mo. Sand bch.; gd. fish.; no assmts. Address G T 288. Tribune.

DIRECT from farmer—Chain O'Lakes; 50x 125 ft. lake lots, only $125. Sand beach. Tms. $2 per wk. Address G X 201, Tribune.

PISTAKEE Bay home—Large rms., bath, running water; double lot; sand beach. Sac. $3,500; terms. Address O H 51, Tribune.

ISLAND LAKE HOME—Water front lot; city convenience; 38 miles N.W. of Chicago. Address N Y 422, Tribune.

ROUND LAKE LOT.
Beautiful corner, 52x138 ft. Sacrifice. PETERS, 7923 South Park, Radcliffe 6800.

SAC.—Must sell lk. home; el.; furn.; $700; 45 mi.; cash only. Address G T 541, Tribune.

4 RM. Furn. Cott.—Lg. scrd. pch.; boat, $12 wk. Duck Lake, Ill. L. V. 0777.

REAL ESTATE—RESORT PROPERTIES.

Illinois.

UNUSUAL BARGAIN
Lake front cottage; 4 rms. and porch; on wooded lot running to water's edge; $1,775; part cash, bal. on terms. A beau., priv., restr. lake. Address L B 514, Tribune.

BARGAIN—Water front cottage; newest design; spacious rooms; at finest close-in lake; one hour N. W.; priced for quick sale, $1,695; 10% down, balance terms. Address G X 428, Tribune.

4 RM. HOUSE, nr. McHenry; water, elec. $1,200; terms. Address O H 53, Tribune.

Indiana.

SENSATIONAL LOG CABIN BARGAIN. Spacious liv. rm., finished with genuine knotty pine; huge nat. stone firepl. Compl. kit. unit incl. elec. stove, elec. refrig.; large bathrm., stall shwr., flush toilet, cab. and lav. Every conven. Occupancy in 10 days; $1,450 including large lot; terms $15 mo. to resp. party. Address M O 96, Tribune.

BEVERLY SHORES, Ind.—60 ft. residential lot; sacr. for quick sale. Fairfax 5566.

Michigan.

BEAUTIFUL corner home at Michiana Shores—Up to date; will sell furnished or unfurnished. Berwyn 7667.

VACANT—Union Pier, Mich. 83 ft. frntg. on main hiway, 234 ft. 1 blk. lake. Sell all or part. Immed. Impr. in and pd. Lawn. 0039.

Wisconsin.

MUST SELL
Beautiful Summer Home
5 large rooms, porch, inside toilet, water, and electricity. At lake 2 miles long. 52 miles from Chicago. Price $1,250. $100 down, $15 per month. No trades.
ADDRESS O H 427, TRIBUNE.

SUMMER HOME, $825
At Lake Delavan, less than 2 hours from Chicago. Has GAS and ELECTRICITY. Restricted community on a NATURAL not a made lake. Will sell to reliable party for $100 cash, $10 monthly. For full particulars. Address G O 157, Tribune.

MUST sell nearby So. Wis. 5 room lovely French provincial home—$2,100 complete; built-in breakfast set, inside bathroom, built-in kitchen sink, natural wood paneled liv. rm.; fine fishing, hunting; safe sand beach; terms. Address N G 473, Tribune.

MUST sell brand new Eng. type home—2 bedrms. downstairs; large liv. rm., kitchen, inside toilet; room for 2 or 3 bedrms. upstairs; beautiful view large lake; fine fishing and swimming; $1,850, terms.
ADDRESS O K 205, TRIBUNE.

MUST BE SOLD AT ONCE
Beau., lge. lake cot.; nice. furn.; run. wat. flush toilets, gas, elec.; heav. wooded; gd. fish., bathg.; 90 mi. Chigo. Take $200. bal. $1,400, tms. Address O G 243, Tribune.

REAL sacrifice—4 room cottage and large screened porch, $725; worth $1,500; built for all-year use; on large lake; sand beach; real fishing; 2 hour drive; easy terms.
ADDRESS N G 472, TRIBUNE.

MUST SELL beautiful 4 room cottage on an unknown large natural spring-fed Wis. lake only 59 miles N. W. of Chicago; $740 complete; $100 cash, $12 month; no trade.
ADDRESS O G 285, TRIBUNE.

FRONT, 12 mi. W. of Minocqua; liq. estate; choice income produce, or isolated virg. timber or restrict.; perf. beach for child. Black, 4100 Field Bldg., Chicago.

NEED MONEY—Will sell cott., $600 comp.; finest lake in Wis.; full of bass, pike, walleyes; sand bch.; 2½ hr. ride; $100 cash, balance terms. Address O G 284, Tribune.

BEAU. furn. lake home—Trees; need $100, bal. $875, tms.; fishing, bathing; 90 mi. city limits. Address O G 244, Tribune.

RESORT—2½ A.; lrg. lake; 12 boats; 7 rm. house; fur. ht.; bath; elec. F. Buzek, Lake Shangri-la, Bristol, Wis.

BEAUT. all-year lake cott., $745; scrn. pch.; elec.; inside toilet; sand bch.; 59 mi.; $12 month. Address G A 492, Tribune.

LGE. Fox river waterfrt. cott., nr. Antioch—Ins. water and toilet; sand beach. $2,150; $250 down. Address M O 93, Tribune.

FURNISHED Cottage with 100 ft. of lake frontage. Twin Lakes. $7,000. Euclid 11.

4 R. FURN. cott.—Elec., wat., toil. $1,600. Fox River, Wis. Address F 62, Tribune.

LAKE GENEVA—New and used homes. A. Pederson, Cedar Point Park, Williams Bay.

REAL ESTATE—ACRE PROPERTY.

NEARLY 5 ACRES.
Facing Glenview-rd., with 2 small ponds which can easily be made into 2 miniature lakes. Nearly 500 ft. concrete pavement. Electricity. Will sac. at $2,675; $500 cash. ADDRESS O E 249. TRIBUNE.

FEW MINUTES TO RIVERSIDE. HIGHLAND-RD. ESTATE—Over acre; wide paved frontage; electricity. Sacrifice, $475; $100 cash; $5 mo. Address G Y 73, Tribune.

MUST sell 2¼ acres, 5 minutes from St. Paul depot, at Glenview; $1,195, $200 cash; balance monthly. Address O H 468, Tribune.

REAL ESTATE—FARM LANDS.

Farm Land Classified advertisments will be found in the News Section adjacent to the daily feature "Day By Day on the Farm."

REAL ESTATE WANTED.

Apartment Buildings.

ALL cash for mod. 2 apt. N. or N. W., with 2 htg. plants. Address F T 274, Tribune.

HAVE buyers for prop.—North or N. W. side. C. B. Zeller, 1543 Melrose-st. Wel. 4466.

Houses.

WANT house—With 5 acres or more in western suburb, close to Aurora and Elgin. C. B. & Q. Send descriptions and directions. Address O B 447, Tribune.

6 RMS.—S. Shore or Beverly. Appraised $6,500 cash. Address O B 446, Tribune.

WANT bungalow or 2 flat south of 70th-st. Pay cash. Triangle 1434.

BUNGALOW or 2 flat, east of Jeffrey and south of 71st. Saginaw 3764.

CASH for South Side improved property. C. H. Dehning Co., 665 W. 63d. Wen. 0688.

CASH buyers for homes, apartments. People's Mortgage Co., 1976 Milwaukee. Bru. 6200.

BUNGALOW or 2 flat, brick or frame; by Aug. 15; on so. side; for cash. Pla. 8855.

BUNG. or Cott.—N. W. Pulaski to Harlem bet. Diversey-Devon. Cash. Kil. 9630.

Vacant.

PRIV. pty. wants lot 50x150 in desirable loc. of Winnetka, Wilmette, or Glencoe; reas. Address N M 255, Tribune.

Resort Property.

PRIVATE party interested in buying lake front lot and cottage not more than 50 miles from Chicago. Cash.
Address O G 467, Tribune.

REAL ESTATE FOR EXCHANGE.

Apartment Buildings.

HAVE hi-grade 20 flat, small units. Over $11,000 income clear. Trade for larger bldg. of small units. Must be quality construction. In choice location. Act quick. ARTHUR KRUGGEL & CO., 4931 Broadway. Longbeach 5531.

WHAT have you to trade for my equity in 2 flat, 635 Woodland Park? Look at it. Owner. Address F 80, Tribune.

Vacant.

2 ST. lot—Exchange 250 ft., Marquette 200 ft.; want apt. so. Ernest Cook & Co.

Miscellaneous.

HAVE you any real estate anywhere in the U. S., large or small, vacant or improved, that you care to exchange?
ADDRESS O E 223, TRIBUNE.

REAL ESTATE LOANS, MORTGAGES.

INVESTORS invited to call or send for descriptive information concerning GOOD FIRST MORTGAGES for sale at par and accrued interest. Rates 3½% to 5%. BROOMELL BROTHERS, INC., 111 W. Washington-st. Continuous since 1904.

CASH FOR MORTGAGES—NO DELAY. Will pay fair prices for both defaulted and undefaulted mtgs.; white or col. Chapman & Co., 135 S. La Salle-st. Fra. 0576.

WILL make or buy 1st mtg. on good South Side improved property. Low rates. WM. L. SHARP & CO., 237 W. 63d-st.

NOTICE—Loans, any kind, to pay taxes; big savings. Bank flr., 72 W. Wash. Ran. 7384.

WANTED—$2,000 for 3 years, pay. mthly. 8% int. and comm.; good sec. Nor. 6365.

STOCKS AND BONDS.

BONDS, mtges., and real estate securities. BOUGHT, SOLD, QUOTED. Weissburg & Co., 134 N. La Salle. Ran. 1187.

MACHINERY AND EQUIPMENT.

WE can make immediate delivery from our stock of new and rebuilt motors. Dahl Electric, 2740 N. Pulaski. Capitol 3171.

BEAR wheel aligner and front end mach. with corr. tools. Wheel balancer, brake tester. Bargain. Phone Crawford 4372.

GUARANTEED AC AND DC motors, generators, blowers, pumps, comp. Arthur Wagner Co., 701 W. Washington. Monroe 7409.

WANTED—MACHINERY AND MOTORS. CRAWFORD 3733.

AARON'S will call and pay cash for any machinery, electric tools, etc. Hay. 2334.

BLOWERS, fans, exhausters—Used; all types. Gen Blower Co., 405 N. Peoria. Mon. 0574.

7 USED STORAGE TANKS—10,000 gal.; $200 each. Address O H 408, Tribune.

AIR COMPRESSOR—Genuine bargain. BERNARD, 7408 Jeffery. Dorchester 1730.

WANTED—Used hydraulic or electric auto lift. Will remove. Avenue 4712.

BARG.—Air comp., hyd. lift, grease guns, car washer, etc. 3751 Ogden. Cra. 2362.

TYPEWRITERS AND SUPPLIES.

REM. $10, Und., Royal, Corona portable—We buy, repair, exchange any machine. 4470 Broadway. Ardmore 0907. Open eves.

TYPEWRITERS, $9; duplicators, $10; dictaphone, $25; addresso., $15. 425 N. La Salle.

COLLECTIONS.

COLLECTIONS—Everywhere; no collection no charge. United Mercantile Service, Rm. 610, 140 N. Dearborn. State 4181.

LOANS—PERSONAL AND BUSINESS.

Personal Property and Salary.

WANTED
Folks Who Need Loans to Investigate Our Plan

Rates are not the same at all loan companies. We publish our payments and our rate of charge to help you shop for a loan.

CASH LOAN YOU GET	AMOUNT YOU PAY BACK EACH MONTH, INCLUDING ALL CHARGES. 6 Mos. Loan.	12 Mos. Loan.	16 Mos. Loan.	20 Mos. Loan.
$ 25	$ 4.54	$ 2.44	......	......
50	9.09	4.88	......	......
75	13.63	7.33	$ 5.76	$ 4.83
100	18.18	9.77	7.68	6.43
125	22.69	12.19	9.58	8.02
150	27.19	14.59	11.45	9.58
200	36.17	19.36	15.18	12.69
250	45.12	24.12	18.89	15.77
300	54.08	28.87	22.60	18.85

Loans made to single people and married couples on own signature or furniture or auto. No endorsers on any loan. No credit inquiries of friends or relatives. Payments include charges at Household's rate of 2½% per month on that part of a balance not exceeding $100, and 2% per month on that part of a balance in excess of $100. There is nothing else to pay. To apply, phone, write, or visit offices. No delay.

LOOP OFFICES:
111 W. Washington, Rm. 253. FRA. 1082
5 S. Wabash, 13th floor. STAte 0151
36 S. State, 16th floor. FRAnklin 0884
100 W. Monroe, 7th floor. STAte 1777

NEIGHBORHOOD OFFICES:
6856 S. Halsted-st., 2d fl. ABErdeen 4060
841 E. 63d-st., 4th fl. PLAza 8360
9204 Commercial-av., 3d fl. SOU. Chi. 0103
11106 S. Michigan, 2d fl. COMmodore 3880
6255 S. Ashland, 2d fl. HEMlock 4510
2355 W. 63d-st., 2d fl. REPublic 4472
4554 Broadway, 2d fl. LONgbeach 7163
2800 Milwaukee-av., 3d fl. CAPitol 3440
4704 Irving Park, 2d fl. PENsacola 4570
3150 Lincoln-av., 2d fl. LAKeview 8844
1737 Howard-st., 2d fl. ROGers Pk. 8320
1 N. Pulaski [Crawford], 5th fl. KED. 0704
Cicero, 6012 Cermak-rd., 2d fl. CICero 6400
Oak Park, 1140 Lake-st., 3d fl. EUClid 503
Chicago phone: AUStin 0474.

HOUSEHOLD FINANCE
CORPORATION

FAST SERVICE
STRICT PRIVACY
SIMPLIFIED
Loan Method

Liberal Credit . . . Choice of Loan and Payment Plans . . . Friends, relatives, and employers not notified . . . No co-makers required . . . Especially speedy Service on Emergency Loans . . . Amounts and Date of Payments arranged to suit . . . No Insurance required . . . No Fines . . . Amounts $10 to $300.

FAMILY LOAN
CORPORATION

LOOP:
202 S. State-st., cor. Adams, Century Bldg. Room 301. Telephone WABash 2994.
LOGAN SQUARE:
3147 Logan-blvd., corner Kedzie, 2d floor Near "L" terminal. Tel. SPAulding 4100.
NORTH SIDE:
6349 N. Western-av., corner West-Devon. Devon Bldg., Rm. 206. Tel BRIargate 4121.
WEST SIDE:
4806 W. Madison-st., near Cicero. Next to Walgreen's. Tel. MANsfield 4211.
SOUTH SIDE:
2105 E. 71st-street, east of Bryn Mawr I. C. Station, 2d floor. DORchester 2811.
SOUTH CHICAGO:
9113 Commercial-avenue [Opp. Goldblatt Bros.], Lincoln Bldg., R. 10. REGent 6220.

PHONE LOAN Corporation
For a Salary Loan
On Your Signature Only
Loans on your Furniture or Automobile, too—Call, and tell us how much you need; your money will be ready when you come in.
"the SIMPLIFIED plan"
SPECIAL VACATION SERVICE

LOOP:
160 N. La Salle, Room 1100. Ran. 3333. Park free at 120 West Lake Garage.
NORTHWEST:
2801 Milwaukee, 2d floor. Spaulding 2700. Open Tues. and Thurs. evenings until 8.
NORTH:
1737 Howard-st., 3d fl. Rogers Park 2030. Open Tues. and Thurs. evenings until 8.
SOUTH:
7850-58 S. Halsted, 2d fl. Radcliffe 2511. Open Tues. and Thurs. evenings unti 8.

Quick, Cash Loans
$30 TO $300
Salary Loans
On Your Own Signature
ALSO
FAMILY LOANS.
FURNITURE LOANS.
AUTOMOBILE LOANS.
You'll like our modern personal finance service . . . it's fast, friendly, and strictly confidential. Repay on terms to suit your income.
Phone Central 4733
C. C. Erd
Established 1888.
7 S. Dearborn, Room 616

SALARY LOANS
$25 TO $300
On Your Own Signature
TO EMPLOYED MEN AND WOMEN. ARRANGED WHILE YOU WAIT. Money same day you apply. No deductions. Up to 20 months to repay. PHONE FOR INFORMATION.
IMPERIAL
CREDIT CO.
LOOP.
8 N. Dearborn at Madison, 2d fl. FRA. 6141.
SOUTH.
6317 S. Halsted, nr. L sta. ENG. 4010.
3200 W. 63d-st., at Kedzie, 2d fl. PRO. 6600.
WEST.
7 S. Pulaski [Crawford]. NEV. 7060.
NORTH.
1548 Belmont at Ashland, 2d. WEL. 6700.
4802 Broadway at Lawrence. LON. 5188.

IF YOU NEED TO BORROW
CALL
T. B. WARD, INC.
Where any man or woman can borrow from
$30 UP TO $300
DEPENDENT UPON ABILITY TO PAY.
T. B. WARD, INC.
Room 408 8 S. Dearborn
RANDOLPH 2060.

Emergency Loans, $10-$50.
FOR WORKING PEOPLE ON SIGNATURE ONLY. OTHER SIGNATURE LOANS UP TO $300 WITHOUT ENDORSERS. AUTO LOANS MADE IN 30 MINUTES. ALSO 2ND MORTGAGE AUTO LOANS. $10 TO $100 WITHOUT PAYING OFF FIRST FINANCE COMPANY. FREE PARKING. JUST SAY "LEND ME $50, MR. TYSON."
LIBERTY LOAN CORPORATION.
209 N. LA SALLE. STATE 4901.

LOANS—$25 to $300. Harry Palmer & Co., 105 W. Madison, Rm. 501. Randolph 1090.

LOAN $50 to $300—L. T. BAKER & CO., 30 W. Washington, Rm. 1407. Ran. 6151.

YOU control the COST at General Finance, 211 N. Wells. And. 3025.

LOANS—PERSONAL AND BUSINESS.

Personal Property and Salary.

LOCAL LOAN CO.
The Convenient Money Service
Married or single, you can obtain—without delay—a loan of $25, $50, $75, $100, or any amount up to $300.

ON YOUR SIGNATURE ONLY
Individually arranged terms to satisfy YOU. You yourself determine the size and amounts of monthly payments most convenient to you. Up to 20 full months to pay. NO fees, fines or deductions.

LADIES—Local Loan offers you the same Salary Loan service that it gives to men.

ALSO FURNITURE AND AUTO LOANS
To speed up our already fast service—
PHONE FOR YOUR LOAN.

Local Loan Co.
UNDER STATE SUPERVISION.
7 W. Madison, at State. RANdolph 8400.
4658 S. Ashland, at 47th. YARds 4870.
821 W. 63d, at Green. ENGlewood 7800.
807 W. 79th, at Halsted. RADcliffe 4500.
11054 S. Michigan. PULlman 7500.
8 N. Ogden, at Madison. SEEley 3700.
4800 W. Cermak, at Cicero. ROCkwell 8000.
[Cicero phone: CICero 6210.]
1 N. Pulaski, at Madison. KEDzie 5900.
[Oak Park phone: EUClid 6163.]
1212 N. Ashland, at Mil. BRUnswick 3100.
4013 Milwaukee, at Cicero. AVEnue 1400.
4701 N. Western, at Leland. LONgb. 2161.
[Evanston phone: GREenleaf 5100.]

VACATION LOANS
Really enjoy your vacation this year. Take along plenty of cash for those "side" trips and other extra expenses that always go with a truly complete vacation trip. You can get the cash from us and repay it the very day you return if you wish. $50 for instance costs only $1.25 for 30 days and you pay interest only for the time you actually keep the money.

Certainly that is cheap insurance against running short of money in some out-of-the-way place. Just stop in or phone and let us explain how simple it is to get a vacation loan at Commonwealth.

COMMONWEALTH LOAN CO.
3166 LINCOLN-AV., corner ASHLAND at Belmont, Rm. 224. BITterweet 3360
4803 LINCOLN-AV., corner WESTERN at Lawrence, Rm. 208. LONgbeach 3456
4013 MILWAUKEE-AV., cor. CICERO at Irving Park, Rm. 307. AVEnue 0443
1791 HOWARD at CLARK, Rm. 312. ROGers Park 0754
6252 COTTAGE GROVE-AV., at 63d, Room 200. HYDe Park 3675
749 W. 63D-ST. at HALSTED. Room 200. ENGlewood 1711
1 N. PULASKI [Crawford] at Madison, Room 415. VAN Buren 5040
137 N. MARION-ST. at Lake, R. 204, Chgo. Ph.; Aus. 1614. Oak Pk., Vil. 6886
6428 W. CERMAK-RD., nr. Ridgeland, Chgo. Ph. LAWndale 2882. BERwyn 371

MONEY
TODAY OR TONIGHT
Salary, Auto, Furniture Loans
USED CAR PURCHASES FINANCED.
CITIZENS LOAN CORP.
7 S. Dearborn-st. STAte 5000
5967 W. Madison-st. AUStin 7300
2756 N. Kimball-av. SPAulding 4300
811 W. 63d-st. NORmal 5700
1608 Belmont-av. LAKeview 7300
1604 E. 79th-st. REGent 5600
6240 Cottage Grove-av. FAIrfax 0600
Neighborhood Offices Open
Every Evening to 8 P. M.

Business Loans.

$300 TO $150,000
ON EQUIPMENT OF ANY BUSINESS. NO CO-SIGNERS. EASY TERMS.
F. BOLAND.
OLDEST ESTAB. IN CHICAGO.
9 W. WASHINGTON-ST. FRA. 1966.

Collateral Loans.

Jewelry Loans, $1 to $10,000
ILLINOIS STATE PAWNERS ASSN.
140 N. Dearborn, corner Randolph, 2d fl.

FINANCIAL SERVICE.

HEIRS: Cash—Legacies, trusts, annuities. Probate Finance, 155 N. Clark. Cen. 2022.
MINNEAPOLIS—4 bedrm. res., Lake of Isles

JEWELRY, DIAMONDS, OLD GOLD, ETC.

$1,000,000
In Diamonds Wanted
CASH PAID IMMEDIATELY
AMERICA'S LARGEST BUYERS.
of diamonds from individuals, banks, trusts, and estates. No deal too large or too small.
FOR SAFETY
AND GUARANTEED HIGH PRICES BRING YOUR DIAMONDS TO US. WE ALSO BUY OLD GOLD AND PAWN TICKETS. Member Chicago Association of Commerce.
AMERICAN DIAMOND SYNDICATE
37 South Wabash-av.
CORNER MONROE. 3D FLOOR.

CASH FOR DIAMONDS
DUE TO OUR TREMENDOUS SALES OUTLET, WE NEED DIAMONDS AND WILL PAY HIGH PRICES FOR THEM. HIGH PRICES FOR YOUR OLD GOLD AND PAWN TICKETS. WE ARE NOT THE LARGEST DEALERS IN AMERICA. BUT WE GUARANTEE TO PAY THE MOST SATISFACTORY PRICES.
CASH IMMEDIATELY
SEE US BEFORE YOU SELL
U. S. Diamond Syndicate
5 N. WABASH-AV., RM. 800
NORTHEAST CORNER OF MADISON.

3 STONE RING, 3 large blue-white diamonds, weight about ¾ Kt., exquisite design white gold ring.
SPECIALLY PRICED..........$35.00
Diamonds, pawn tickets bought for cash.
U. S. LOAN BANK.
10 N. CLARK-ST. 6TH FLOOR.

TOP PRICES FOR DIAMONDS, GOLD, Pawn Tickets, Watches, Jewelers Exchange, 32 N. STATE 11TH FLOOR

CASH—BUY OR LOAN ON DIAMONDS, OLD GOLD, WATCHES, PAWN TICKETS. LLOYD J. BUTLER, 133 N. CLARK-ST.

MORE cash for diamonds, old gold, watches. Romack Diamond Exchange, Chicago Bldg., 7 W. MADISON AT STATE, ROOM 501.

SELL YOUR OLD GOLD TO THE OLD RELIABLE UNITED SMELTING WORKS, 39 S. State, corner Monroe, 4th floor.

FULL value paid for pawn tickets, diamonds, gold, old watches. Don't sell for less. GINSBURG, 527 W. MADISON.

ILL. DIAMOND & JEWELRY SYNDICATE—Best prices for diamonds, old gold, pawn tickets, etc. Dea. 6711, 8th fl. 5 S. Wabash.

2.15 CT. DIAMOND in lady's ring.......$195 Levinson's Loan Bank, 739 N. Clark-st.

HIGH PRICES FOR DIAMONDS & GOLD. Great Northern State Pawners, 309 S. Clark.

MISCELLANEOUS.

REFRIGERATOR box car for sale—Apply at 5927 W. 16th-st., Cicero, Ill., any day after 4 p. m. Phone Cicero 7155.

Wanted.

CASH FOR OLD REFRIGERATORS. National Refrig. Rebuilders. S. Sh. 8284.

CASH REGISTER wanted—Suitable for gas station. Inquire Lafayette 6614.

CLOTHING, FURS, ETC.

PAIR Huge gen. silver foxes. Perf. cond. Orig. pr. $200. Tak. in trade. Barg. at $55. Miller Fur Co., 166 N. Mich. Catalog free.

HIGHEST CASH PAID FOR men's used clothing; fur coats. We call. Abbott, 4086 Broadway. Lakeview 6820.

MUSICAL INSTRUMENTS.

Pianos and Players.

SLIGHTLY USED GRAND PIANO, $195. NEW SPINET PIANO, $185. EASY TERMS.
KIMBALL FACTORY, 2611 S. California. OPEN TODAY, 9 A. M. TO 9 P. M.

BEAUTIFUL SPINET—Latest model; nationally known make; want reliable party to take over small balance at $1.50 week. See MR. RUSSELL, Credit Mgr., Wab. 6900. BALDWIN PIANO CO., 323 S. WABASH.

SMALL USED PIANO REDUCED TO $35—Terms, 50c week; bargains at Private Fireproof Piano Warehouse No. 39, South Ashland-av. at 39th-st. Open until 9 p. m.

PIANO Bargain—Small size used upright; reduced to $61; 50c week; free delivery. P. A. STARCK PIANO CO., 234 S. Wabash-av. Open evenings.

BARGAIN—Console, used, like new; $139. GULBRANSEN FACTORY, 820 N. Kedzie.

SMALL studios, uprights; $65; also studio Steinway. Terms. Victor Whse., 4809 Lake.

STEINWAY grand piano—Small size; like new; bargain. Herman, 3121 Lawrence.

"BETSY ROSS" Spinet—Repossessed..$189 Wyman's, 604 Republic Bldg., 209 S. State.

PARTY will pay cash for Steinway grand or other good make. Keystone 2489.

GOOD USED UPRIGHTS, $25, $45, $65, etc. Open evenings. Cable's, 228 S. Wabash.

PIANO refinishing and repairing—Low summer rates; guaranteed. Merrimac 8313.

BARGAINS in Grand and Spinet Pianos. Latest models. 3238 W. Harrison-street.

SACRIFICE Mason-Hamlin grand—Model A; also new spinet, $165. 6242 W. Grand-av.

BEAUT. apt. grand—$95; good condition. Also 3 used spinets. 6801 S. Halsted-st.

CONOVER grand—5'6"; bargain. Also Lyon & Healy spinet, $150. 5408 W. North-av.

SACRI.—4 beaut. new Spinet Pianos; $100.00 reduction for cash. 6512 N. Clark-st.

MIDGET upright, $85; used spinet, $149. MOIST PIANO CO., 5509 Broadway.

SAVE $50 on new Cable-Nelson spinet, now $245. Lyon & Healy, 243 S. Wabash-av.

Accordions.

ACC. wanted—We buy, sell all sizes. North Austin Music, 5910 W. North. Mer. 5905.

DALLAPE Maestro—140 bass; like new; quint tone, black; priv. party. Belmont 6973

Organs.

ORGAN—Electric Gulbransen Magnatone. Demons.; 14 stops; wond. tone; red. to $465. Fine for funeral chapels, churches, homes. GULBRANSEN FACTORY, 820 N. Kedzie.

TRAVEL.

Buses.

All-American Bus Line
Free Meals . . . Free Pillows
COAST TO COAST, SLEEPER COACHES. Also Charter Busses Everywhere.
514 S. WABASH WAB. 8300

LOWEST ROUND TRIP FARES.
Decatur, $2.85; St. Louis, $4.25; Detroit, $5; Ft. Wayne, $2.70; Columbus, $6.60; Pitts., $9; Nashville, $12.10; Birmingham, $15.85.
DE LUXE MOTOR STAGES.
24 E. ROOSEVELT-RD. WAB. 8169.
215 N. STATE FRA. 0303

Automobiles.

BOTH READERS AND ADVERTISERS ARE urged to exercise caution arranging automobile transportation with other individuals. References should be exchanged and carefully investigated.

CALIFORNIA—SEATTLE
KANSAS CITY.
Drive independently. Take family or friends. No charge for car license or insurance. Tour the scenic west. Saunders System, 28 W. Lake. Cen. 1077.

RENT A NEW CAR—Drive anywhere; lowest rates; de luxe models, radio equipt. Pascal System, 228 N. State. FRA. 5179. or 4827 Broadway. LON. 9005.

FREE TRANSPORTATION TO California for reliable drivers. We pay all car expense, food, and lodging. 32 W. Washington, R. 226. Phone Franklin 3780.

FREE transportation to Minneapolis and Fargo for driving cars—Phone Breyer, Pershing Hotel.

CALIFORNIA-SEATTLE—Part expense. No caravan; take family; any route. PASCAL SYSTEM, 228 N. State. Fra. 5178.

RENT 1941 cars, station wagons, radios; go anywhere; low as 3c per mile. Harrison System, 612 S. Wabash. Wabash 2684.

DRIVING to Portland or Seattle—'41 Buick; take 2 or 3; leave July 22. Shel. 6654.

DRIVERS—New cars to Calif. Apply 5 to 9 p. m., Rm. 532, 30 N. La Salle-st.

CPLE. leav. for Yellowstone, Estes Park, Aug. 1. Take 3. Long. 3500, Apt. 534, eves.

BOATS, YACHTS, ETC.

FOR SALE—28 ft. Chris Craft Runabout. Seats 10. 275 h. p. engine. Looks and runs like new at speeds up to 48 m. p. h. Address P. O. Box 508, Fond du Lac, Wis.

CHRIS-CRAFT cruiser — 25 ft.; complete equipment. Slip 81, 59th-st. harbor. Ask for Mr. Ahlene.

OUTBOARD motors—For rent or sale. Maypole 5901-07 W Madison-st., Chicago.

RUNABOUT—24 ft.; gd. running cond.; fully equip.; priv.; cheap. Laf. 6905 aft 6 p. m.

CASH LOANS ON YOUR BOAT. Up to $5,000. Mr. Wolman. Victory 2211.

DUNPHY snipe — Good condition; trailer; Chgo. mooring; $150. Phone Davis 2228.

OUTBOARD runabout, seats 6; 32 h. p. Johnson, self-starter. Bev. 3393, aft. 6.

WILL pay cash or trade your old outboard motor. H. Packler, 1339 S. Cicero-avenue.

RADIOS, SUPPLIES, AND SERVICE.

500 AUTO RADIOS—CUSTOM BUILT; FOR ALL CARS. SAVE TO 50%. RENEWED SETS $10 UP 2005 WASHINGTON.

RADIOS—All makes; guaranteed; $2.95 up. City Outlet, 4620 S. Ashland. Yards 5666.

SAVE up to 40% on all makes radio, phono. recorders, auto radios. Hay. 3020. Op. Sun.

Service, Repair, Etc.

RADIO repair service—All makes; auto radios, portables; batteries and parts. 8 service stations; 24 hr. service. Deliveries free. Phone State 1100.

GUAR. RADIO SERVICE, $1. CITY WIDE. AETNA RADIO SERVICE, ALBANY 6460.

CAMERAS AND OPTICAL GOODS.

CAMERAS, SPORTING GOODS. PAY $1 WK. We buy, trade, rt. Op. Tu.-Th.-Sat., 9; Sun. 5 BOLOTIN Camera, 729 Roosevelt. Can. 2112

ANY equip. bought, traded, and rented. HOBBY CAMERA STORES, 322 W. Madison. Dea. 1474.

SPOT CASH FOR YOUR CAMERA. CHICAGO CAMERA CO., 2324 S. Michigan.

WTD.—Old STANDARD mod. Perfex; bakelite type. Dea. 2014. Address O J 102, Tribune.

WANTED—Used photo. equip.; will pay cash or trade. General, 2308 Devon. Hol. 6200.

HORSES, HARNESS, AND WAGONS.

OFFERING Biggest Bargains in History! Just purch. 10,000 new water-proof army horse blankets at $1.75 each. Also new saddles, harnesses, bridles, etc. Chicago Surplus Materials. 1356 W. 47th. Yar. 2605.

3 SADDLE horses—Well mannered and smart looking. Must sacrifice. South Shore Stables, 6105 S University.

6 YEAR old saddle horse with bridle and saddle. Call Palisade 0470.

COMPLETE sale bldgs., horses, equip. Valley Green Riding Stables. Des Plaines.

AVIATION.

SEAPLANE SERVICE
Instruction and charter in new Taylorcraft seaplane. Just south of Navy Pier.

TRAILERS—PASSENGER AND UTILITY.

For Sale.

HOUSE trailers for every family need and pocketbook—Stoves, beds, bottled gas, hitches, repairs. Terms. Illinois Glider Trailer Sales, 4918 W. North-av.

STREAMLITE TRAILERS.
18¼ to 24½ ft.; new and used; $445 up. 5001 Cottage Grove. Boul. 3800.

SCHULT—Indian new '41s; used bargs. $225 up. Sm. amt. down.; we finance. We rent 'em. 7424 Stony Isl. Dor. 5000, eves.Sun.

18½ FT. fact. blt. trailer—Air bk.; like new; accom. 4; priv. 3821 Wilton. Gra. 3355.

18 BARG. IN USED TRAILERS. TERMS. Ruyck & Crist, 2426 S. Mich. Open Sun.

UNIVERSAL—Superior fact. display; immed. deliv. Always open. 9321 Cottage Grove.

18 FT. to 27 ft. full line, 4 to 6 pass.—Imm. deliv. Plymouth Dist., 7640 Stony Island.

AUTO REPAIRING, ACCESSORIES.

1 YEAR GUARANTEE
NOTHING TO PAY UNTIL SEPT. 15. NO MONEY DOWN. NO FINANCE CO.
10 to 30 Months to Pay
No carrying charge if paid within 90 days. Complete overhauling on all makes of cars.
BELL AUTO REPAIR
2452 S. Michigan. Cal. 7022

REPAIR your car on time payments. NEWBERRY MOTORS, 1025 N. CLARK.

REPAIRS budget plan—20 months to pay. Eddie & Earl, 17 E. 24th-st. Vic. 4362.

AUTOS, TRUCKS TO RENT.

1941 NEW CARS—All body types; monthly rates as low as $35 and 1½ cents a mile. CONTINENTAL AUTOMOBILE LEASING 7126 STONY ISLAND. FAIRFAX 4544

NEW CHEVROLET passenger car—Chevrolet G. M. C. panel or stake truck; ¼ to 2 tons; rent without driver by day, week, year; low rate. DELAWARE 7272.

RENT A TRUCK—By hour day, week, year; ½ to 2 ton panel, stake body; without driver; low rates. Harrison 4806.

1½ TON panel stake—Reasonable. Owner drives. Brunswick 2350.

TRUCKS for rent with or without drivers by day, week or hour. Ph. Monroe 7550.

USED AUTOMOBILES FOR SALE.

"These Cars Will Make Good or I Will!"
Frank Lynch
B-U-I-C-K
1st Payment Sept. 1st

'40 BUICK coupe; rad., htr..........$665
'39 BUICK 5 pass. club cpe.; r., h.... 535
'39 FORD 5 pass. trunk sed.; r., h.... 395
'38 BUICK 5 pass. trunk sedan........ 365
'38 STUDE. 4 dr. trunk sedan.......... 485
'38 DODGE 4 door sedan.............. 395
'38 DE SOTO 4 door sedan............ 345
'37 BUICK 4 door trunk sedan........ 325
'37 CHEVROLET 2 dr. trunk sedan.. 285
'37 DODGE 4 door sedan............ 315
'37 OLDS 4 door trunk sedan......... 285
'37 DE SOTO 4 door sedan.......... 245
'37 PONTIAC 4 door trunk sedan...... 295
'37 NASH 4 door trunk sedan......... 225
'36 BUICK 4 door trunk sedan......... 185
'36 CHEVROLET 2 door trunk sedan.. 145
'36 DE SOTO 4 door sedan........... 145
'36 DODGE 4 door sedan............ 145
'36 PLYMOUTH coupe.............. 125
'35 BUICK 4 door trunk sedan......... 135
'35 CHEVROLET 4 door sedan........ 125
'35 PONTIAC 6 pass. sedan.......... 145
'35 OLDS 4 door trunk sedan......... 135
'35 FORD 5 pass. sedan.......... 85
'35 DODGE 4 door sedan........... 75
'34 BUICK 5 pass. club sedan.......... 95
'34 CHEVROLET 2 door sedan........ 95
'35 CHEVROLET 2 door sedan........ 65

250 OTHER CARS
ALL MAKES AND MODELS
2—LOCATIONS—2
4444
AND
5330
Irving Park
MULBERRY 1800. PENSACOLA 2212.
OPEN EVENINGS

BARGAIN SPOT
NAME YOUR OWN DOWN PAYMENT. IMMEDIATE DELIVERY.

1940 NASH 4 d. de l. overdr., htr. .$595
1940 PONT. 4 dr. de l. sed.; r., h... 725
1940 PLYM. 4 d. de l. sed., htr., def.. 595
1939 PONT. 6 sedan; radio, heater.. 535
1939 DODGE sedan; heater; perfect.. 465
1939 CHEV. 4 d. mast. de l.; rad., htr. 475
1939 FORD de l. 5 pass. sedan 415
1939 BUICK Spc. con. clb. cpe., r., h. 625
1939 OLDS. 70 sed. Rad., htr., defr. 565
1938 PONT. 6. 4 dr. de l. trk. s., r., h. 425
1939 PLYM. sed. htr., defr. Perfect. 475
1937 PACK. 4 dr. sed., w. w.t., d. l. eq. 295
1937 PLYM. sed. Fully equipped...... 275
1937 STUDE coupe. Radio, heater..... 255

'38 Chev. mstr.$345	'36 Dodge 4 dr..$225
'32 Ford 4 cl. s. 55	'37 Dodge r. s. c. 265
'37 Pont. 4 dr. 275	'37 Plym. cpe. .. 265

MOST CARS HAVE RADIOS AND HTRS.
150 CARS TO CHOOSE FROM.
3838 N. WESTERN
OPEN EVES. KEY. 2929-28.

BROADWAY BUICK
'40 BUICK 48 2 DR. TRK. SEDAN....$725
'37 BUICK 4 DR. 7 PASS. SED......... 345
'39 LINC.-ZEPH. CLUB COUPE........ 545
'40 MERCURY CLUB COUPE.......... 645
'38 FORD 85 DE L. FORDOR.......... 365
'38 PLYM. DE L. 2 DR. SEDAN....... 345
5701 BROADWAY

'41 Buicks '41
OFFICIALS' CARS
SPECIAL, CENTURY SUPER, LIMITED AND ROADMASTER 4 DOOR TRK. SEDANS
FULLY EQUIPPED WITH PUSHBUTTON RADIOS VERY LOW MILEAGE PRICED TO SELL AT ONCE
LINCOLN PARK BUICK
2825 N. Halsted-st.
Just North of Diversey

'41 Buick '91'
SEE THIS FINE CAR
Before You Buy a New One
An exceptionally fine 7 pass. trunk sedan in beautiful dark gray with full de luxe equipment, including radio, heater and white-wall tires. An extremely low mileage car that looks like new. Cost when new, $2,650. Now on sale at only..........$1,795
Liberal Trades — GMAC Terms.
Cadillac Chicago Branch
2258 S. MICHIGAN-AV.
CALumet 4185. Open Evenings.

BUICK 1940, $795
TORPEDO SUPER SEDAN
Model 51 de luxe 4 door, 5 pass. touring sedan; radio, heater, defr., air cond., blast horns, special wheel. We have it for.$795

BUICK 1940, $675
De luxe 5 pass. touring sedan; trunk, push button radio, underseat heater, air cond., blast horns; like new. We have it for $675. Your car down, bal. 2 years. OPEN EVES.
3939WASHINGTON

BUICK 1940, $795
1940 super 56S 6 pass. club coupe; underseat heater; beaut. ebony black finish. Driven very little. Like new. $795.
4635WASHINGTON

Buick '36 4 Dr. Trk. Sed.
De luxe; w. w. tires, heater; save $100.
A Buy—$199
SOUTH SHORE BUICK, INC.
7320 STONY ISLAND. MID. 6404.

Buick '41 Convertible
TORPEDO 5 PASS. CLUB
Second series roadmaster; radio, htr., w. w. tires; used 60 days; like new. Priced for quick sale. Act now.
—2247 S. MICHIGAN—

'36 BUICK, $185
5 pass. series 41 Sedan. With heater. STUDEBAKER BRANCH. 1836 RIDGE. EVANSTON.

BUICK—'40 Super 4 dr. sedan; radio..$875
Buick—'40 Super 5 pass. cpe.; radio.. 850
Buick—'39 Special or Century sedan.. 575
Buick—'37 Special or Century sedan.. 340
Buick '36 Special or Century sedan.. 250
JAMES LEVY BUICK. 2257 S. Michigan.

BUICK—1940 Special 5 pass sedan; has radio, heater, defroster, clock; very low mileage. Looks like a new car. Only..$765 GERWIG-NELSON BUICK. 8447 S. ASHLAND. CED. 2603.

BUICK—1939 Roadmaster 4 dr. sed.; like brand new; radio, heater; will sacrifice. Harris. 6834 South Chicago-av., Wen. 7050.

BUICK—'39 spec. 4 dr. trk.; rad. and htr.; low mileage; fully recond. and guar. $545 2919 W. MADISON-ST.

BUICK—'40 super 4 dr. sed..........$895 McFarland Keenan. S. E. cor. 76th-Halsted.

BUICK '40—Super 4 dr. sed.; rad., htr., w. w.'s. Robertson Buick. 1000 S. Wabash.

USED AUTOMOBILES FOR SALE.

Kailer-Youngquist
'Midwest's Largest Olds Dlr.'
Have Thousands of Satisfied Customers
COME BACK EACH YEAR
NO MONEY DOWN
All Cars Sold by Us 100% GUARANTEED
SPECIAL THIS WEEK

1940 PACKARD 120 Sedans.....$775
1940 PACKARD 120 clb. Coupe.. 765
1938 PACKARD 120 Sedans...... 445
1940 OLDS 6 Sedan............$695
1940 OLDS Club Coupe......... 695
1939 OLDS 6 Sedan............ 495
1938 OLDS 6 Sedan............ 425
1937 OLDS 6 Sedan............ 365
1937 OLDS 8 Sedan............ 345
1940 DODGE Sedan 595
1939 DODGE Sedan 495
1937 DODGE Sedan 325
1937 PLYMOUTH Coupe 295
1936 PONTIAC 6 Sedan 265
1937 PONTIAC 2 dr. Sedan 345
1939 PONTIAC Sedan 495
1940 PONTIAC Coupe 645
1934 BUICK Sedan 135
1937 BUICK Special Sedan 345
1939 BUICK Special Sedan 595
1940 BUICK Special Sedan 865
1935 FORD 4 dr. Sedan 165
1936 FORD 2 dr. Sedan 195
1940 FORD 2 dr. de l. Sedan.. 495

"VACATION BARGAINS"
1933 OLDS 6 Sedan ....$ 85
1933 PLYMOUTH Coupe 80
1934 LA SALLE Conv. Coupe .. 225
1934 OLDS 6 Sedan 125
1934 PLYMOUTH Sedan 125
1934 BUICK Sedan 140
1934 PONTIAC Conv. Cpe. 165
1934 FORD Sedan 95
1930 BUICK Sedan 60
1929 PONTIAC Sedan 40
ALL GOOD CARS—"READY TO GO."
5043 BROADWAY
Long. 4682 Always Open

M-U-R-P-H-Y
AMERICA'S LARGEST EXCLUSIVE
DODGE DEALER
1914—Dependability—1941
BUY NOW AND SAVE!

'39 PLYM. de luxe coupe; rad., htr..$345
'36 LINCOLN-ZEPHYR 4 door sedan.. 195
'36 LA SALLE 4 dr. touring sedan.... 225
'36 DODGE de luxe 4 door sedan....... 165
'36 PONTIAC 6 cyl. 4 door sedan...... 195
'36 PLYM. de luxe 4 door sedan...... 145
'38 DODGE de luxe 4 door sedan...... 295
'40 CHEV. Master touring sedan...... 475
'36 OLDS 4 dr. sed.; trk., rad., htr.... 245
'40 PLYM. de luxe 4 dr. sedan....... 545
'35 TERRAPLANE 6 cyl. sedan; trk.. 95
'35 FORD 85 model sed.; hot air htr. 75
'34 OLDS de luxe sedan; trk., htr.... 95
'34 PLYM. 4 dr. sedan; sidemounts.... 75
100 Others—All Makes
YOUR CAR OR 10% DOWN
2720 N. Cicero
OPEN EVENINGS UNTIL 10.

FOUR REAL BARGAINS
'37 Packard Sed.—Green, rad., htr...$345
'38 Nash Sed.—Black, rad. and htr... 365
'38 Packard 7 Sed.—Black, rad., htr.. 475
'40 Buick "61" Sed.—Blk., rad., htr.. 745
CADILLAC
CHICAGO BRANCH
2258 S. Michigan. CALumet 4185.

DEALERS, ATTENTION!
150 USED CARS—WHOLESALE. Chevrolets, Plymouths, Dodges, Buicks, Fords, Olds., various other makes and models from 1931 to 1940. Lowest prices. MURPHY DODGE DLR., 2720 N. CICERO.

1940 BUICK ROADMAS. SPT.
COUPE. RADIO AND HEATER.
$975
SOUTH CHICAGO BUICK
8600 COMMERCIAL [3000 EAST].

BUICK—1937 MODEL 81. $325. 4 door sedan. 6 wheels. Oak Park Buick, 639 Madison, Oak Park.

1939 CADILLAC "75"
Luxurious Fleetwood 5 pass. 4 door sedan, in black, with radio, heater and sidemounts. Beautifully reconditioned.
$1,095
CADILLAC
CHICAGO BRANCH
5045 Broadway. LONgbeach 4890.

CADILLAC '41
Deluxe 4 door sed. used. Cadillac, push button radio; auto heater and defr.; U. S. Royal Master tires; spot lite; built in fog lites; special uphol.; will absolutely pass for new. Your car down, bal. 2 yrs. Open eves.
Chrysler Factory Dealer
2221-29 S. Michigan

CHEV. 1940, $595
Special de luxe 5 pass.; pushbutton radio, heater, defrosters, blast horns, special wheel. A honey. We have it for only..$595 Your car down, bal. 2 years. OPEN EVES.
3939WASHINGTON

CHEV. '40 COUPE, $465
Original jet black finish, large heater, etc. All de luxe dual equipment, very fine tires. This is a real opportunity to get a truly economical car at a standout price. Now only $465
CHICAGO AV. CHEVROLET
CHICAGO-AV. AT AUSTIN-BLVD.

1939 Chev. Sedan, $395
Master trunk sedan. Beautiful maroon finish, mohair upholstery, radio, etc. 10 OTHERS TO CHOOSE FROM.
Burke, 6444 S. Western

CHEVROLET—LATEST '37 MASTER 5-PAS. sedan; built-in trunk, heater, radio, etc. Like new. Sacrifice for only $295. Terms. Trade. DODGE—BENDER-RIEGER, INC—PLYM. 933 WASHINGTON-BLVD.

CHEV. '39 5 Pass. Sed., $395
Orig. jet black finish with extended trunk, rad., ht., vacuum gear shift. Many other extras. Only $65 dn., bal. $20.75 per mo. CHEVROLET DEALER, 940 MILWAUKEE.

Chev. '40 5 P. Trk. Sed., $515
Beaut. sport maroon sedan fully equipped; very low mileage; $105 down, balance $24.75 per month. CHEVROLET DEALER, 940 MILWAUKEE.

Chev. '36 De Luxe Sed., $195
Large trunk; turret top; heater, knee action; perf. finish; rare value at.......$195 CLARK MAPLE CHEV., 1038 N. CLARK.

CHEV. '36 DE L. SED., $195
4 dr. de l. sed.; trunk equip., radio, heater, dual equip. $45 down, bal. $10.08 month. CHEVROLET DEALER, 940 MILWAUKEE.

CHEVROLET—'39 town sedan. Radio, heater. Chrome wheels; one owner; original black finish. $395. 738 Diversey.

CHEVROLET—1934 SEDAN ....$45 McManus Chevrolet, 6640 S. Western-av.

CHEVROLET—Coupe, '40, for sale by owner. Very low mileage. Midway 0382.

CHEV. '33—Tudor; good running order..$45 BEN T. WRIGHT, 1101 N. CLARK-ST.

CHEV.—'37; 4 new tires; heater; runs like new; private owner. $275. 2567 Montrose.

CHRYS. '38, $395
4 door sedan; built-in trunk, radio, heater.
Martin, 7615 S. Ashland

Chrysler '40 Sedan, $675
4 dr. de luxe, heater, dual equip. Terms.
3956 W. GRAND
AUTHORIZED HUDSON DEALER.

CHRYSLER—'36 cpe.; blk.; 6 cyl.; htr.; gd. tires; low mi.; runs perf. Buc. 6900.

1941 Crosley 5 P. Conv. Cpe.
Very low mil., spare tire, never used. $325. Fog lite, back-up light, blue finish.
RUBY CHEVROLET, INC.
America's Largest Chevrolet Dealer.
7158 STONY ISLAND. FAIR. 9600.

USED AUTOMOBILES FOR SALE.

STUDEBAKER
We Handle All Our Own Time Payment Deals
No outside finance company; no embarrassing questions from strangers —IT'S A SECRET between you and Studebaker.

'36 CHRYSLER AIRFLOW SED.......$135
'35 FORD SEDAN................ 95
'35 HUPMOBILE SEDAN........... 125
'34 PLYMOUTH SEDAN........... 65
'34 PONTIAC SEDAN............ 115
'36 GRAHAM SEDAN............. 185
'30 FORD SEDAN.............. 55
'34 STUDEBAKER SEDAN......... 65
'34 DODGE SEDAN.............. 85
'35 PLYMOUTH SEDAN.......... 125
'35 PONTIAC SEDAN............ 165
'36 STUDEBAKER 6 SEDAN........ 145
'35 TERRAPLANE SEDAN......... 125
'36 NASH COUPE............ 125
'36 HUDSON SEDAN........... 165
'36 BUICK SEDAN: radio........ 195
'36 CHEVROLET SEDAN........... 195
'39 PLYMOUTH COUPE.......... 375
'37 FORD SEDAN............. 185
37 HUPMOBILE SEDAN........... 245
'39 OLDS 6 SEDAN: radio........ 525
'38 LINC. ZEPH. CONVERT. SEDAN. 575
'39 STUDE. PRESIDENT SEDAN..... 545
'39 BUICK SEDAN............. 595
'39 PONTIAC 8 SEDAN.......... 575
'40 FORD SEDAN............... 545
'36 DODGE SEDAN............. 245
'39 PLYMOUTH SEDAN.......... 465
'40 PACKARD SEDAN: radio........ 875
'38 PONTIAC 6 COUPE.......... 225
'37 NASH SEDAN............. 285
'38 STUDE. 6 COUPE........... 385
'38 PLYMOUTH SEDAN.......... 395
'39 MERCURY SEDAN........... 545
'37 CHEVROLET SEDAN........... 295
'37 PLYMOUTH SEDAN.......... 295
'37 TERRAPLANE SEDAN.......... 265
'37 PONTIAC 6 SEDAN.......... 295
'37 HUDSON SEDAN........... 275
'37 STUDE. PRESIDENT 8 SEDAN... 325
STUDEBAKER
USED CAR DEPT. STORE.
26TH & MICHIGAN
CALumet 6492. Open Eves. Until 10.

NO MONEY DOWN
IF YOU HAVE JOB, SMALL MO. PAY, OR
Small Down Payment

'40 Buick sed..$795	'38 Pontiac cpe..$385
'40 Plym.. sed.. 595	'38 Ford sed..... 295
'40 Dodge sed.. 595	'37 Buick sed..... 395
'40 Ford sed... 495	'37 Olds. sed..... 295
'39 Pack. sed.. 525	'37 Dodge cpe.... 295
'39 Buick sed.. 545	'37 Pontiac sed.... 335
'39 Stud. ch.sd. 465	'37 Ford d. l. sed. 245
'39 Pont. sed.. 495	'37 Chev. sed.... 265
'39 Chev. coupe 425	'37 Chev. cpe.... 255
'39 Plym. sed.. 445	'37 Plym. sed.... 245
'39 Chev. sed.. 445	'36 Packard cpe. 225
'38 Olds. sed... 395	'36 Pontiac cpe.. 225
'38 Dodge cpe.. 365	'36 Packard sed.. 265
'38 Pontiac sed. 395	'36 Olds. sed.... 225
'38 Stud. C.6 sd. 395	'36 Plym. sed.... 195
'38 Plym. sed.. 365	'36 Buick sed.... 195
'38 Dodge sed.. 375	'35 Dodge sed.... 145
'38 Plym. cpe.. 365	'35 Plym. sed.... 125
'38 Buick sed.. 395	'35 Chev. sed.... 125

100 CARS TO CHOOSE FROM
MOST CARS HAVE RADIOS AND HTRS.
3940 GRAND
1 block east of Crawford, cor. Harding-av.
SPA. 3940 Open Eves.-Sun.

FIVE REAL BARGAINS
'38 Chrysler C-19 Sed.—Blue, rad., htr.$295
'36 Cadillac 70 Sed.—Gray, rad., htr.. 345
'39 Hudson 6 Sed.—Black, rad., htr. 395
'39 Zephyr Sed.—Black, rad. and htr.. 595
'39 Cadillac "61" Cpe.—Black, htr.. 685
CADILLAC
CHICAGO BRANCH
5201 Broadway. LONgbeach 7000.

PLYMOUTH—'39 de luxe 5 pass. sedan.$395
HUDSON—'39 sport coupe 365
DODGE—'37 4 dr. sedan 295
Most have radios, heaters.
DE SOTO FACTORY DEALER.
3520 ARCHER-AV.

1940 De Soto Sed., $595
Fully equipped with radio, heater, etc. A real value specially priced at $595.
Burke, 6444 S. Western

'41 De Soto Cust. Town Sed.
Radio, Htr.; Used; Big Disc.
DODGE DEALER. 5719 BROADWAY.

DE SOTO—'37 sed.; heater. Bargain..$225
De Soto—'38 sed. Beau. car; htr..... 385
Capitol De Soto. 8031 S. Halsted.

DODGE 1940, $575
Latest 5 passenger touring sedan; trunk, radio, heater, defroster, electric clock; just like brand new. We have it for only..$575.
DODGE 1939, $445
5 pass. tour. sedan; trunk, built-in radio, htr., defrosters, blast horns. This car will pass for new. We have it for only..$445 Your car down, bal. 2 years. OPEN EVES.
3939WASHINGTON

DODGES 1940 DODGES
BRAND NEW 4 DR. SEDANS
CHOICE OF COLORS
SACRIFICE—BIG DISCOUNT
MURPHY DODGE DEALER
OPEN SUNDAY
2650 N. CICERO-AV.

DODGE—'41 4-DR. 5 PASS. USED CUSTOM SEDANS. Four to choose from with fluid drive, radio, heater, chrome wheels, white wall tires. All colors. SACRIFICE; BIG DISCOUNT. ALWAYS OPEN.
MURPHY DODGE DEALER
OPEN SUNDAY
2650 N. CICERO-AV.

DODGE '36 4 DR. TRK. SED.
Htr.; one owner; compl. recon.; save $100.
A Buy—$219
7405 STONY ISLAND-AV.
SOUTH SHORE BUICK, INC. MID. 6405.

1937 DODGE 4 DOOR, $275
Original black finish; de luxe equipped; spotlight; very clean. Only $65 down, $19.50 per month.
MIDWAY CHEVROLET CO.
6522 COTTAGE GROVE.

DODGE 1939
De luxe coupe, practically new, small down payment or your car. Open evenings.
2810 MADISON

Dodge '36 De L. Spt. Sd., $195
4 dr. trunk model with built-in radio, heater, complete access., spotless finish; good mech. cond. Unusual value...........$195 CLARK MAPLE CHEV., 1038 N. CLARK.

DODGE—'40; lux. liner, 5 pass. sed.; rad., htr.; only $645; your car or $95 down; balance $14.50 semimonthly. Royal Sales, 1930 Milwaukee, cor. Western.

DODGE—'34 sedan. $87.00. Specially priced for quick sale. LANAHAN, INC., 2522 and 2542 S. Michigan.

DODGE—'41 CUSTOM 4 DR. SEDAN. Executive's car. Big discount. KROLL DODGE. 7130 S. HALSTED.

DODGE—1940 coupe; like new. Low for quick sale. 4072 Broadway. Bit. 0786.

DODGE '30—4 DOOR. SACRIFICE. JACKSON-KEDZIE MTRS., 3210 JACKSON

DODGE '35—Coupe; radio. Ready to go..$95 BEN T. WRIGHT, 1101 N. CLARK-ST.

'36 DODGE TRUNK SEDAN, $225. DAVIS MOTORS. 2550 S. MICHIGAN. CAL. 5181.

FORD—LATEST '38, 5-PASS. SEDAN. Built-in trunk, heater, etc. Like new thruout. Sac. for only $325. Terms. Trade. DODGE—BENDER-RIEGER, INC—PLYM.
933 WASHINGTON-BL.

FORD—'38 convertible 5 pass. club coupe. Fully equipped; de luxe; perfect condition; $445. 2247 S. MICHIGAN.

FORD—'34 de luxe 5 pass. sedan; very clean. Runs good. Must sell ....$95 2500 WASHINGTON-BLVD.

FORD—'34 SEDAN ....$35 McMANUS CHEV., 6640 S. WESTERN.

FORD—Late '38 coupe; guaranteed; heater; A-1. Must sell. $295. Hemlock 2767.

FORDS—WHOLESALE PRICES. TAUBER'S. 4601 MILWAUKEE.

FORD—1934, convertible; $90. Call Dearborn 5452.

1937 FORD 85 de luxe sedan.........$235 KELLY CHRYSLER. 940 N. CLARK.

USED AUTOMOBILES FOR SALE.

Chicago's Largest Showroom
NO MONEY DOWN
'41 NASH Am. sd.; rd., ht., o'dr.; usd.$875
'41 PLYMOUTH 2 dr. sd.; fl. eq.; used 735
'40 BUICK su. torp. sed., clb. cps...... 795
'40 PACKARDS; seds., cl. cps.; 6 & 8 745
'40 PONTIACS; sds. and clb. cpe.; r.h. 695
'40 PLYMOUTHS; seds., cps.; fl. eqpt. 585
'40 OLDS. torpedo sed. and club cpe. 795
'40 DODGE lux. liner 4 d. sed.; r., h. 665
'40 NASH 4 dr. sed.; fully eqpt....... 645
'40 HUDSON 6 cyl. sed.; very clean.. 545
'40 BUICKS; Specs. 4 dr. sd., club cp. 735
'40 CHRYSLER Traveler sed.; r., h.. 745
'40 PONTIAC Torpedo 4 dr.; rad., htr. 795
'40 DE SOTO sed.; fully eqpt......... 665
'39 DE SOTO sedan; fully eqpt....... 495
'39 LA SALLE 4 d. sed.; rad., heater 595
'39 CHRYSLER 4 dr. sed.; r., h., o'dr. 565
'39 OLDSMOBILES; sds. and cps.; r.,h. 495
'39 PLYMOUTHS; seds. and cps.; htrs. 495
'39 NASH 6 4-dr. sed.; rad., htr...... 525
'39 BUICKS; Spec. sds. and club cpes. 565
'39 GRAHAM cust. brome: 6 cyl...... 495
'39 DODGE 4 dr. lux. liner sedan..... 525
'39 MERCURYS; seds. and club cpes. 545
'39 CHEVROLET cpe.; fully eqpt..... 445
'38 LA SALLE conv. cpe. and seds.... 445
'38 PACKARD sedan; fully equipped.. 465
'38 DE SOTO cust. 4 dr.; r., h., o'dr. 395
'38 CHRYSLER 6 cyl. Royal 4 dr. sd. 395
'38 PLYMOUTHS; 4 dr. and 2 dr. sds. 345
'38 DODGES; 4 dr. and 2 dr. sedans.. 375
'37 BUICK Spec. conv. sed.; rad., htr. 395
'37 DODGES; 4 dr. and 2 dr. sedans.. 295
'37 PACKARD 120 4 door sedan...... 285
'37 NASH conv. coupe and sedan..... 365

'37 Cadillac sd.$365	'36 Plym. sedan.$165
'37 Graham cp. 185	'35 Chev. sedan.. 195
'36 Dodge 4 d. s. 195	'37 Chev. sedan.. 295
'36 Pontiac sed. 195	'35 Ford coupe... 95

250 MORE—ALL MAKES, MODELS.
NORTHERN ILLINOIS DISTRIBUTORS
2222 N. CICERO
BERKSHIRE 4500. ALWAYS OPEN.

NO CASH!!
NOTHING DOWN!!
SIGNATURE ONLY
IMMEDIATE DELIVERY
FIRST PAYMENT IN SEPTEMBER.
Free State-City License
Written Guarantee—10 Day Driving Trial.
LOWEST FINANCE RATES.
SPECIAL PLAN FOR DRAFTEES.
'40 CHEV. de luxe sedan; rad., htr....$595
'39 STUDE. Com. "6" 4 door sedan.. 445

'37 PONTIAC 6 de l.	$295	Only	$15.75 mo.
'38 DODGE sedan....	345	Only	17.85 mo.
'37 CHEV. sedan.....	265	Only	14.95 mo.
'37 HUDSON '6' sed.	245	Only	14.45 mo.
'37 OLDS. "6".......	325	Only	16.25 mo.
'37 FORD de luxe...	185	Only	11.38 mo.
'37 PACKARD sedan.	275	Only	15.25 mo.
'37 PLYM. sedan.....	265	Only	14.95 mo.
'36 BUICK s.; sm. 40	265	Only	14.95 mo.
'36 STUDE. "6" sed.	195	Only	11.60 mo.
'36 CHEV. sedan.....	175	Only	10.90 mo.
'36 PONTIAC 6 sed.	175	Only	10.90 mo.
'36 OLDS. "6" sedan	175	Only	10.90 mo.
'36 DE SOTO sedan..	175	Only	10.90 mo.
'36 DODGE sedan....	175	Only	10.90 mo.
'36 PLYM. sedan....	175	Only	10.90 mo.
'36 FORD sedan......	145	Only	8.95 mo.
'35 DODGE sedan....	155	Only	6.85 mo.
'35 CHEV. sedan.....	115	Only	6.85 mo.
'35 FORD	110	Only	6.85 mo.

64 OTHER REAL BUYS.
SHOWROOM-OFFICE AIR CONDITIONED.
2342 N. Cicero
OPEN EVENINGS AND SUNDAYS.

EMIL DENEMARK
AUTH. BUICK-CADILLAC DEALER.
'40 BUICK 51 trunk sed.; htr., rad..$875
'40 BUICK 41 trunk sed.; htr., rad.. 775
'39 BUICK 41 trunk sed.; htr., rad.. 575
'39 CADILLAC 61 trunk sed.; htr., rad. 695
'37 CADILLAC sed.; 16 cyl.; htr., rad. 395
'40 FORD 4 dr. sed.; htr., rad......... 545
'37 LINCOLN 7 sed.; htr., radio...... 445
'40 PACKARD 120 4 dr. sed.; htr.,rad. 745
'40 OLDSMOBILE 4 dr. trk. sd.; htr., r. 725
'40 PLYMOUTH trunk sed.; heater..... 565
50 OTHER CARS TO CHOOSE FROM.
3910 OGDEN-AV.

CITY SACRIFICING

'37 Plym. sed..$245	'35 Chev. sedan...$95
'37 Dodge cpe.. 265	'35 Plym. sedan... 69
'36 Dodge sed.. 155	'33 Plym. coupe... 55

$5 DOWN. 1941 LICENSE FREE.
CITY AUTO. 1718 S. STATE.

FORDS
LITSINGER MOTOR CO.
1940 5 pass. sedan stock no. 286..$495
1937 60, 2 door sed. stock no. 336..$230
1938 60, coupe, stock no. 346.......$275
1940 Del. coupe, stock no. 407.....$535
1940 85, 2 door stock no. 410.......$490
1939 85, coupe, stock no. 419.......$365
1940 4 dr. sedan, stock no. 443.....$535
1940 Del. 4 dr. R. & H. stk. no. 447.$595
1938 60, 2 dr. R. & H. stk. no. 485.$285
1940 Del. 2 dr. R. & H. stk. no. 487.$555
1939 85, coupe, htr., stk. no. 519...$365
ALL CARRY A 90 DAY 50-50 GUAR.
2 DAY MONEY BACK GUARANTEE.
925 W. JACKSON-BLVD.
21 YRS. AUTH. FORD, MERC., L. Z. DLR.

FORDS
'40 FORDS, 2 drs., 4 drs.; low as..$125 dn.
'39 FORD sedan; heater..............$335
'38 FORD coupe..................... 295
'37 FORD sedan..................... 195
'35 FORD sedan..................... 85
'34 FORD sedan..................... 50
J. A. LAVERY
6127-43 Cottage Grove

'39 FORD CABRIOLET
Heater, white wall tires. Beautiful Folkstone grey. Only $145 down.
GLENN E. HOLMES
30 W. LAKE-ST. FREE PARKING.

1937 FORD TUDOR, $245
This is an exceptional buy! See it today, before it's sold.
HEROLD-LANDY FORD
4117 BROADWAY.

'40 FORD CONV. CLUB CPE.
Radio, heater, w. w. tires, automatic top. Looks and runs like new.
2246 S. MICHIGAN

'37 FORD SEDAN, $195
Orig. finish. Mech. perfect.
MIDWAY CHEVROLET, INC.
2 E. GARFIELD. ATL. 4000.

Ford '37 de l. sed., $50 down
4 dr. extended trunk, radio, heater, chrome whl. rings, many other extras. Your car or $50 down; $12.15 per month. CHEVROLET DEALER, 940 MILWAUKEE.

'36 FORD SEDAN, $175
Touring sedan with trunk. Very clean. STUDEBAKER LOT. 4656 MADISON.

FORDS—FORDS—FORDS. THRIFTY CORNER. WHOLESALE PRICES TO EVERYONE. All makes. All models. We trade. RAY TENNES. FORD DEALER. LOT AT 2437 MILWAUKEE-AV.

FORD '36 CONV. COUPE
New top, new paint, w. w. tires. ROMY HAMMES—FORD DEALER 2515 S. Michigan Cal. 3131.

FORDS. STALLWORTH. SEE
'40 Ford tudor or business coupe; auxil. seats; radio, heater...........$150 dn. 7400 STONY ISLAND. H. P. 2500.

FORDS— WANT A FORD? C. ZEPP. BIG SELECTION IN ALL MAKES. 2950 Lawrence. JUNIPER 8310.

FORD—'37 60 tudor; good paint, good rubber; needs some work; very special at.$135 Southwest Chev., 9220 S. Ashl. Ced. 3500.

$125
GRAHAM '37, 5 PASS.—RADIO—CLEAN. 244 MADISON-ST., OAK PARK.

HUDSON—'38 sed.; 6 cyl.; a beauty; all equipt.; bargain for immed. sale......$295 1647 S. PULASKI. CRAWFORD 1647.

HUDSON—'41 Commodore used 4 dr. sed.; rad., htr., auto. clutch; low mi. Euc. 1993.

LA SALLE—'37 4 dr. trk. sed.; htr., w. w. tires, seat covers; can be seen in garage of hotel. 3740 Lake Shore-drive. Gra. 0799.

LA SALLE—'37 5 pass. sed.; maroon. A beau. car; one owner; low mil.............$295 1647 S. PULASKI. CRAWFORD 1647.

Lincoln-Zephyr '41 Sed.
6 pass. de l. 4 dr. sed.; htr., w. w. tires. Cannot be told from new........Big savings Also—1940 Linc.-Zeph. sed.; htr., w. w. tires. Exceptional value at $995
J. A. LAVERY
Ford-Mercury-Lincoln Dealer.
6127-43 COTTAGE GROVE.

'39 Lincoln-Zeph. Sed., $575
Fully equipped thruout. Radio, heater, etc. Thoroly reconditioned and guaranteed. Your car down; 2 year terms. See this car today. INDEPENDENT MOTORS. 2700 Madison.

LINCOLN-ZEPH.—'39 4 dr. sed.; new tires, brake lining, rings, bearings; perfect cond. $650. Phillips "66" Service Station, 71st and South Shore.

USED AUTOMOBILES FOR SALE.

BIRD-SYKES
ESTABLISHED 38 YEARS
'40 BUICK 6 PASS COUPE $795
'40 BUICK SPEC. TOUR. SEDAN...... 695
'39 BUICK SPEC. OPERA COUPE 595
'39 BUICK SPEC. TOUR. SEDAN 545
'38 BUICK DE LUXE SEDAN 395
'40 CHEVROLET SPEC. DE L. SED.. 595
'40 CHRYS. ROYAL 6 PASS. COUPE. 695
'40 CHRYS. NEW YORKER SEDAN.. 895
'39 CHRYS. OVERDRIVE SEDAN.... 495
'39 CHRYS. ROYAL 6 CYL. COUPE.. 445
'40 DODGE TOURING SEDAN........ 595
'39 DODGE DE LUXE SEDAN........ 495
'38 DODGE DE LUXE SEDAN........ 395
'40 FORD COUPE. RADIO.......... 495
'39 FORD DE LUXE COACH........ 445
'39 GRAHAM SPORT SEDAN........ 395
'40 HUDSON 6 CUSTOM SEDAN...... 595
'40 LA SALLE TORPEDO SEDAN.... 895
'39 LA SALLE CONVERT. SEDAN.... 695
'40 LINCOLN ZEPH. SEDAN.......... 895
'39 LINCOLN ZEPH. SEDAN......... 595
'40 NASH OPERA COUPE.......... 645
'40 NASH 6 AIR COND. SEDAN...... 645
'38 NASH AMB. 6 CYL. SEDAN...... 395
'40 OLDS. 8 TORPEDO SEDAN...... 795
'40 OLDS. 6 TOURING SEDAN...... 645
'39 OLDS. 6 TOURING SEDAN...... 495
'40 PACKARD 120 8 CYL. SEDAN.... 795
'38 PACKARD 120 8 CYL. SEDAN.... 445
'40 PONTIAC 6 TUDOR SEDAN...... 595
'39 PONTIAC 6 TOURING SEDAN..... 495
'40 PLYMOUTH TOUR. SEDAN 545
'39 PLYMOUTH TOUR. SEDAN 395
'38 PLYMOUTH TOUR. SEDAN...... 295
'40 STUDE. CHAMPION 6 SEDAN.... 595
'39 STUDE. 6 SEDAN; RADIO........ 495
'39 STUDE. CHAMPION 6 COUPE... 445
Your Car Down. Open Eves. and Sunday.
BIRD-SYKES EST. 38 YRS.
2215 S. MICHIGAN

Read This
AMAZING OFFER
[1] STATE LICENSE FREE.
[2] 4 MONTHS' FREE SERVICE.
[3] SPECIAL PLAN FOR DRAFTEES.
[4] NAME YOUR OWN TERMS.
YOUR CAR DOWN
OR
NO MONEY DOWN
IF EMPLOYED
YOU WILL FIND US DECENT FRIENDLY FOLKS TO DEAL WITH. COME IN AND LOOK AROUND. NO OBLIGATION.

'33 Plym. cpe..$ 85	'37 Chrys. sedan.$265
'35 Ford cpe... 135	'36 Ford cv. sed. 285
'35 Chev. sedan 165	'37 Dodge sed.... 295
'35 Pont. sedan 165	'37 Chev sedan.. 295
'36 Ford sedan 165	'37 Pontiac cpe.. 295
'35 Olds. sedan 185	'36 Olds. cpe. ... 235
'35 Plym. cpe.. 185	'37 Pack. 6 sed. 335
'36 Ford sedan 195	'37 Buick sed.... 365
'37 Ford sedan 215	'38 Ford con. cp. 375
'36 Dodge sed.. 225	'39 Plym. sed 395
'36 Plym. sed.. 225	'37 Pack. cv. cpe. 395
'36 Buick sedan 245	'38 Dodge sedan. 395

EVERY CAR IN PERFECT CONDITION. MICH.-AV. DISTRIB. 200 OTHERS.
2209 S. MICHIGAN
OPEN EVES. AND SUN. CALumet 3611.

F-E-L-Z
EXCEPTIONAL CARS AT REAL BARGAINS
'41 Pack. conv. de l. ovrdr. sed.; used; save.
'40 Packard super conv. cpe.; ovrdr.; cheap.
'41 Buick super de luxe sedan; used; save.
'40 Buick super convert. club coupe; cheap.
'40 Buick super 5 pass. coupe; de luxe.
'41 Lincoln Zeph. sed.; ovrdr.; de l.; used.
'40 Cadillac 60 special Fleetwood sedan.
'40 Cadillac Torpedo de luxe sedan.
'40 La Salle 52 Torpedo de luxe sedan.
'40 La Salle 52 Torpedo 5 pass. coupe.
'40 Mercury de luxe convertible sedan.
'40 Mercury de luxe sport sedan.
'40 Buick special 5 pass. sedan.
'40 Dodge coupe and sedan.
70 OTHERS—ALL BARGAINS. PRICED FOR QUICK SALE.
F-E-L-Z. 1132 DIVERSEY-BLVD.
FAMOUS 21 YEARS FOR BARGAINS.

OPERA SEAT COUPES
'40 DODGE—P. b. rad., htr., defr., w. w.
'39 DODGE—P. b. rad., htr., defr., w. w.
'40 PLYM.—P. b. rad., htr., defr., w. w.
MURPHY DODGE DLR., 2720 N. Cicero.

LINCOLN ZEPHYRS
LITSINGER MOTOR CO.
We guarantee these cars for 4 months against any mechanical defect due to ordinary wear at no cost to you—a safe place to buy a high class car.
1939 4 dr.; color blue; No. 108........$ 645
1940 4 dr.; color maroon; No. 204.. 920
1940 Limousine; r. and h., w. w. tires 1,095
1939 Coupe; r. and h.; stk. No. 428 675
1940 4 door; r. and h.; stk. No. 489 945
1940 4 door; heater; stk. No. 668.. 930
1939 4 door; r. and h.; stk. No. 734 675
925 W. JACKSON-BLVD.
21 YRS. AUTH. FORD, MERC., L. Z. DLR.

Lincoln '37 7 Pass. Sed., $595
Beautiful black 7 pass. 4 dr.; radio, heater, whitewall tires; positively like brand new. SNOW BROTHERS. FORD DEALERS SINCE 1914. 1027 SOUTH-BOULEVARD. OAK PARK.

'40 MERCURY $695
De luxe sedan; heater.
J. A. LAVERY
6127-43 COTTAGE GROVE

MERCURY—1939 4-dr. sed.; rad., htr.. $465 RANGECROFT FLOTOW. 4922 Broadway.

Oldsmobiles
ALL MODELS AND BODY TYPES.
'40 cruiser [hydra] 4 dr.......$295 dn.
'40 model 70 4 dr. [hydra]....... 235 dn.
'39 model 80 4 door........... 200 dn.
'39 model 70 4 dr. or 2 dr......... 200 dn.
'39 model 60 2 dr. or 4 dr....... 175 dn.
'38 model 6's and 8's; all types.. 150 dn.
ALSO ALL MODELS '37-'36-'35-'34
AJAX AUTO CO., OLDS. DLR.,
7800 STONY ISLAND

1939 OLDSMOBILE '70'
5 pass. 4 door trunk sedan, in golden tan with heater, automatic transmission and seat covers.
$645
CADILLAC
CHICAGO BRANCH
2025 E. 71st-st. PLAza 6600.

OLDS 1940, $595
De luxe 6 cyl. 5 pass. touring sedan; radio, heater, defrosters. Like brand new. A honey. We have it for only..........$595 Your car down, bal. 2 years. OPEN EVES.
3939WASHINGTON

OLDS 1940, $685
De luxe 6 cyl. 5 pass. sedan; rad., htr., defrosters, other extras. Dual equipt. See this one. Your car down, bal. 2 years.
4635WASHINGTON

OLDS '39 4 DOOR SEDAN
Beautiful original finish; upholstery was originally seat covered; factory radio, htr., 5 almost new, special tires; $95 down, $27 per month.
Montgomery Motor Sales
OLDSMOBILE DEALER.
2300 MADISON. MONROE 5900.

OLDS '37 CLUB COUPE
Beautiful original finish; de luxe custom with all modern equipment; $95 down, $24.61 month.
Montgomery Motor Sales
OLDSMOBILE DEALER.
2300 MADISON. MONROE 5900.

'40 Olds Sedan, $665
Model 70 Deluxe; radio; htr.; defr.; clock; upholstery; orig. finish and mech. condition perfect. Terms or trade.
2317 S. MICHIGAN

'40 OLDS CLUB CPE., $665
Very low mileage. Like brand new.
E. C. SCHNEIDER. 4525 MADISON.

OLDS.—Late '40 de l. 70 sed...........$635
Olds, late '39 de l. 4 dr. sed.......... 485
Both cars have trunk, rad., htr., etc. COLUMBIA MOTORS. 2737 N. CICERO.

OLDS—'40 de luxe sedan; extra nice cond.; family driven car; a big saving. Olds Dealer, 661 N. La Salle. Del. 1636.

OLDSMOBILE—'34 business coupe; excellent condition; private owner. Yards 0345.

OLDS—'39 4 dr. sed. 6 cyl.; htr., def..$495 OLDS DEALER. 4624 WASHINGTON.

OLDSMOBILE—'35 4 dr. sedan $175; A-1 condition. 6318 S. Kostner. Por. 6529.

USED AUTOMOBILES FOR SALE.

PEOPLES PONTIAC
July Clearance Sale
'40 PACKARD de l., 4 dr. trunk sedan.$795
'40 PONTIAC de l., 4 dr. trunk sedan 695
'40 DODGE luxury liner, 4 dr. sed.... 665
'40 FORD de l. 5 pass. trk. sedan.... 575
'40 PLYMOUTH Opera coupe.......... 595
'39 BUICK 4 dr. de l. trunk sed...... 545
'39 DODGE de l., 4 dr. trunk sedan... 495
'39 OLDS. de l., 4 dr., trunk sedan.... 545
'39 PLYMOUTH sedans, coupes....... 495
'39 PONTIAC 5 pass. trk. sedan....... 475
'38 CHEV Master de l. trk. sedan.... 395
'38 DODGE de l. 4 dr. trk. sedan..... 395
'38 WILLYS 4 dr. de l. sedan........ 225
'37 NASH-LAF. de l. trk. sedan...... 295
'37 DODGE 4 dr. trunk sedan........ 295
'37 FORD 5 pass. sedan............. 245
'37 CHEV. sedans, coupes; mast. de l.. 295
'37 OLDS. 4 dr. de l. trk. sedan....... 325
'36 BUICK 4 dr. trunk sedan......... 245
'36 CHEV. mast. de l. trk. sedan...... 225
'36 DODGE trunk sedan.............. 195
'36 FORD trunk sedan............... 195
'36 PONTIAC 4 dr. de l. trk. sedan.... 225
'36 PLYMOUTH trunk sedan.......... 195
'35 TERRAPLANE trunk sedan........ 145
'34 DE SOTO Airflow trk. sedan...... 165
100 Others to Choose From
MOST CARS HAVE RADIOS, HEATERS.
Terms to suit you; 24 months to pay.
3152 Ogden
JUST EAST OF KEDZIE.
Rock 4060. Closed Sunday. Open eves.

WEST SIDE BUICK
'40 Hudson '6' 4 dr. sed..$549
Htr., trunk, low mileage, black finish.
'40 Stude. '6' 5 p. sedan..$619
COMMANDER; htr., def., other extr.
'40 Pontiac '6' 4 dr. sed..$669
Radio, heater, defros.; low mileage.
'40 Buick 4 dr. sedan......$749
SPECIAL; trunk, rad., htr., defros.
'40 Ford 5 pass. coupe....$529
Opera seats, heater, de luxe.
'40 Chev. 5 pass. coupe...$579
SPECIAL de luxe; opera seats, rad.
'39 Packard coupe..........$519
Opera seats, rad., htr., green finish.
'39 Dodge 4 dr. sedan.....$529
Rad., htr., trunk; low mileage.
'39 Chrys. '6' 4 dr. sedan.$519
ROYAL; htr., OVERDRIVE, defros.
'38 Buick 4 dr. sedan......$399
Rad., htr., side mounts; black finish.
'37 Chrys. 4 dr. sedan.....$299
OVERDRIVE heater, defrosters.
4666WASHINGTON
CLOSED SUNDAY
OPEN EVENINGS TILL 9:30 P. M.

America's Largest Chevrolet Dealer
OFFERS
'30 PONTIAC sedan...................$ 35
'34 FORD touring 2 door sedan.......... 50
'35 DODGE trunk sedan............... 75
'35 CHRYSLER trunk sedan............ 85
'35 CHEV. Master trunk sedan.......... 125
'36 TERRAPLANE sedan.............. 145
'37 WILLYS 4 door sedan........... 145
'36 DODGE sedan.................. 175
'36 LINCOLN-ZEPH. 2 dr. rad., htr... 195
'35 OLDS. 4 door trunk sedan......... 195
'36 OLDS. trunk sedan.............. 225
'38 STUDE. 4 door trunk sedan......... 295
Ruby Chevrolet, Inc.
7158 Stony Island
OPEN EVES.-SUN. FAIR. 9600.

Evanston Cars Are Better
Shop Tonight by Daylight
Everything going up except our prices
THIS IS THE SPOT!
100 Cars to Choose From
1018 Church-st., Evanston. Rog. Pk. 2074.

'36 OLDS SEDAN, $225
Excellent value. Has trunk; many extras. STUDEBAKER LOT. 4656 MADISON.

Packard Conv., $685
6 CYL. CLUB CONV.
1939 club conv. cpe.; overdrive, radio, heater, w. w. tires, chrome whls., red leather uphol., beaut. blue finish. Your car down, balance 2 years.
4635WASHINGTON

Packard '40 120s
5 TO CHOOSE FROM
All colors. Most cars have radios and heaters. Some with overdrive.
$845 to $925
HILL MOTOR SALES
640 MADISON-ST. OAK PARK.

PACKARD '39, $545
De luxe 6 cylinder 5 pass.; radio, heater, defrosters, blast horns. This car will pass for brand new. We have it for only..$545 Your car down, bal. 2 years. OPEN EVES.
3939WASHINGTON

Pack. '39 Super 8 Sed.
7 passenger; chauffeur driven; sidemounts; fully equipped; like brand new; a real bargain. See this one!
MAYER MOTOR SALES.
2235 S. MICHIGAN

Packard '39 7 Pass. Sedan
Chauffeur driven; 6 wheels, sidemounts, white side wall tires; Lifeguard tubes; heater, front and rear radio. Must be seen to be appreciated. Best offer.
PETERSEN CHEVROLET
24TH AT MICHIGAN. ALWAYS OPEN.

Pack. '38 Conv. Cp., $525
"120" 5 pass. club; beige finish; full de luxe equipment.
PACKARD-CHICAGO
24TH AND MICHIGAN. CAL. 7413.

PACKARD—'41 convertible 5 pass. used club coupe; very little mileage; completely equipped; will sell or trade for new Packard Clipper, still have new car guarantee; private party. Fashion Auto Sales, 5042 Cottage Grove-av.

PACKARD—'41 6; Electromatic drive; all equipped; black, white wall tires; official's car. Packard Dealer, 5042 Cottage.

PACKARD—'35 conv. sedan. Sell for unpaid balance. Delaware 0810.

PACKARD '37—7 pass sedan. Real buy.$265 COOK COUNTY. 1340 W. 63D-ST.

PLYMOUTH—1937 SPECIAL TODAY, $275. 4 door sedan, de luxe model, with dual equipment; clean thruout; ready to go. Your car or 20% down, bal. to 2 years. PONTIAC CO., 945 Washington-blvd.

PIERCE-ARROW—'35, 6 pass. sed; one of the finest ever built. Unusually roomy. Rad., htr., fog light, blast horn, gas krackers, spotlight; low mile. Reg. 8667

Plym. '40 De Luxe Sed., $545
Spotless orig. finish; large htr.; gd. tires; compl. access.; low mil.; rare value..$545 CLARK MAPLE CHEV., 1038 N. CLARK.

1940 Plym. Conv. Club Cpe.
Airwing gray; low mileage; perfect. 1019 Davis-st., Evanston. Rog. Pk. 2074.

PLYMOUTH—1940 de luxe coupe; light gray; Vogue tires; very clean. Bargain. LANAHAN, INC., 2522 and 2542 S. Michigan.

PLYMOUTH—1935 coupes, $87.00. 2 to choose from. LANAHAN, INC., 2522 and 2542 S. Michigan.

PLYMOUTH—1936 de luxe 4 dr. sedan.$195 SUNNYSIDE AUTO CO. 4511 Lincoln-av. 4428 N. Western.

PLYMOUTH—'40 de l. bus. coupe; htr.; barg. Capitol Plymouth. 8031 S. Halsted.

PLYMOUTH—'38 coupe; rad., htr......$295 GOODRICH MOTORS. 4125 Lincoln-av.

PLYMOUTH—'40 5-pass. sedan..........$475 CHAPPELL CHRYSLER, 6200 S. Western.

PLYMOUTH—1936 sedan; excel. shape; 1st cash offer. Evenings. Fairfax 4424.

PLYMOUTH—1936 TRUNK SEDAN....$145 6323 SOUTH ASHLAND-AVENUE.

PLYMOUTHS—'40-'39-'38 coupes, 4 doors. LAWDER BROS. 6900 VINCENNES

PLYM.—Late '39 4 dr. sedan; $405. Priv. owner. Quick sale. 3021 Ainslie. Ind. 4921.

USED AUTOMOBILES FOR SALE.

NO MONEY DOWN
IF YOU HAVE JOB, SMALL MO. PAY OR
Small Down Payment
7 DAY DRIVING TRIAL.
FREE LICENSE
'40 DODGE de luxe 4 dr. sed.; r., h...$645
'40 PLYM. sedans and coupes; eqpt... 525
'40 BUICK sup. 4 dr. sed.; low as..... 795
'40 BUICK Special 4 dr. sed.; r., h..... 725
'40 PONTIAC 4 dr. sed.; r., h., w. w. 635
'40 CHRYS. 6 Royal 4 dr. sed.; r., h. 695
'40 CHEV. Master touring sed.; r., h. 575
'40 OLDS. Torp. Cruiser 4 d. sd.; r., h. 795
'40 OLDS. 6 4dr. sed.; rad., htr....... 745
'39 LA SALLE 4 dr. trunk sed.; r., h. 545
'39 BUICK sedan; radio, heater....... 465
'39 PLYM. 4 dr. sed., de l.; rad., htr.. 445
'39 DODGE 4 dr. sed.; radio, heater.. 465
'39 PONTIAC sed.; radio and heater.. 485
'39 PACKARD 6 cyl. 4 dr. sed.; r., h. 525
'39 MERCURY 4 dr. sed.; radio, htr... 525
'39 OLDS. 4 dr. sedan; radio, heater.. 485
'39 CHEV. 4 door sedan; radio, heater 445
'38 FORD conv. coupe; like new...... 445
'38 CHEV. conv. coupe; fully eqpt..... 475
'38 DODGE 4 dr. sedan; radio, heater 335
'38 FORD 2 dr. trunk sed............ 295
'38 BUICK 4 dr. Special sed.; r., h.... 395
'38 OLDS. 4 dr. 6 cyl. sed.; htr., etc.. 385
'38 CHEV. sed.; radio, heater, etc...... 395
'37 DODGE 4 dr. sedan; rad., heater. 295
'37 LINC.-ZEPH. 2 tone sed.; h., w. w. 295
'37 PLYM. de l. 4 dr. sed.; htr., etc.. 265
'37 FORD 4 dr. sed.; like new........ 265
MANY OTHERS TO CHOOSE FROM.
COME IN TODAY.
DRIVE ONE AWAY. IMMEDIATE DELIV.
North Town Auto Distributors, Inc.
3315 N. CICERO
MULBERRY 5800-5801. ALWAYS OPEN.

SMALL DOWN
Payment or Your Car
NO MONEY DOWN
IF YOU ARE EMPLOYED.
HERB DAVIES, THE
"SMILING IRISHMAN"
Working Man's Friend
Square Deal or No Deal!
Free State-City License
THIS IS A BONA FIDE OFFER.

41 Ddge C. usd. 775	37 Chry. sedan.$335
41 Chry. S. us. 1145	37 Chev. sedan.. 295
41 Buick s. usd. 1095	37 Plym. sedan. 285
41 Pack. s. usd. 945	37 Pack. sedan. 325
41 Chev. s. usd. 795	37 LaSalle sedan 335
40 Buick Sup. s. 845	37 Ford sedan.. 225
40 Plym. sedan 585	37 Pont. sedan. 335
40 Pack. coupe 645	37 Nash sedan.. 295
40 Old. conv. c. 845	37 Dodge sedan. 325
40 Merc. con. c. 795	36 Dodge sedan. 225
39 Merc. sedan. 545	36 Plym. sedan. 195
39 Chev. sedan 475	36 Pontiac sedan 195
39 Buick sedan 545	36 Olds. sedan.. 245
39 Plym. sedan 450	35 Terra. sedan. 145
38 Olds. sedan. 415	34 Pont. sedan. 135
'37 Olds sed.... 325	34 Ford sedan.. 75
37 Chry. c. sed. 395	36 Plym. coupe. 195

7 days driving trial; 60 day service.
200 RECONDITIONED CARS, $90 UP.
MOST HAVE RADIOS, HEATERS.
2325 S. MICHIGAN
Always open. Victory 0992.

200 1940, '39, '37, '36 LIKE new used cars on sale now—10 days' driving trial; nothing down if employed; immediate delivery. CHICAGO MOTORS, 8106 S. Halsted-street.

PLYM. 1940, $495
De luxe 5 pass. touring sedan; pushbutton radio, heater, defroster, blast horns, elec. clock; like brand new. We have it for $495 Your car down, bal. 2 years. OPEN EVES.
3939WASHINGTON

Plymouth '36 4 Dr. Trk. Sed.
De luxe heater. "Below blue book."
A Buy—$199
7405 STONY ISLAND-AV.
SOUTH SHORE BUICK, INC. MID. 6405.

1940 Plym. Sedan, $495
Trunk sedan; heater, dual equipped, mohair upholstery; dark finish. Also 47 other 1940-'37 Plymouth bargains to choose from. Your car or $75 dn.
Burke, 6444 S. Western

1938 PLYM. COUPE, $345
Radio and heater. Upholstery and appearance like new.
HEROLD-LANDY FORD
4117 BROADWAY.

1939 PLYMOUTH 7 PASS.
Former owner private party, and has had excellent care...................$535
WENZEL, 1143 DIVERSEY

Plym. '37 Convertible Coupe
$85 DOWN
Hoeffel-Goy 1711 W. 95th

$145
PLYM. '36. 5 PASS. SED. VERY CLEAN. $5 DOWN—MAKE YOUR OWN TERMS. 244 MADISON-ST., OAK PARK.

'39 PLYMOUTH, $445
De Luxe Coupe in smart black. 100% condition throughout. Act today. STUDEBAKER Branch, 3000 LAWRENCE.

$65
BUYS A GOOD CLEAN '33 PLYMOUTH, 4 DOOR SEDAN. NOTHING DOWN. TRMS. 244 MADISON-ST., OAK PARK.

PLYMOUTH '38—Sed.; rad., htr.; strictly cash; pr. owr.; A-1 cd. 2246 W. Division.

Pontiac '39 De L. Trk. 4 Dr.
6 cyl. sedan; beautiful original finish; mohair upholstery; de luxe radio, heater, 8 day clock, directional lights; original owner drove this car a very few thousand miles; $95 down and $29.95 month.
Montgomery Motor Sales
OLDSMOBILE DEALER.
2300 MADISON. MONROE 5900.

P-O-N-T-I-A-C-S
1940 PONTIAC SEDAN; TRUNK.....$695
1939 PONTIAC SEDAN; TRUNK..... 495
1938 PONTIAC SEDAN; TRUNK..... 395
1937 PONTIAC SEDAN; TRUNK..... 295
1936 PONTIAC SEDAN; TRUNK..... 195
PONTIAC DEALER. 7727 S. ASHLAND.

Pontiac '36 De L. Trk. Sedan
Heater, knee action; turret top; full access. Best appear., cond. Reduced to.......$185 CLARK MAPLE CHEV., 1038 N. CLARK.

PONTIAC CONVERTIBLE
coupe; 1939; beauty; radio, w. w. tires. Car or $150 down, balance 2 years. FITZPATRICK'S, 7727 S. ASHLAND.

$25 FULL PRICE
'30 PONTIAC 5 PASS. GOOD TRANSP. 244 MADISON-ST., OAK PARK.

'40 PONTIAC CONV. CPE.
6 cyl. club; fully equipped. Will sacrifice. MIDWEST AUTO. 2240 S. MICHIGAN.

PONT.—'38, 4 dr. trk. sd.; rad., htr., w. w.'s, seat covers. Everything you want. $50 dn. Warner, 958 Diversey, cor. Sheffield.

PONTIAC—'40 5-pass. trunk sed.; de luxe equip.; radio; a real bargain at........$695 BENNETT PONTIAC. 1117 N. CLARK.

PONTIAC—'35 6-cyl. 2-dr. sed. Large trunk, sidemts., heater. For quick sale.......$95 738 DIVERSEY.

PONTIAC—1939 touring sedan; best Philco radio; excellent condition; original owner. 1755 N. Mobile. Merrimac 3941.

PONTIAC—'36 5-pass. sedan; exc. cond. Beau. maroon finish. $245. Chrysler-Plymouth dlr. 6051 Cottage. Mid. 4202.

PONTIAC—'39; 6 4 dr. trk. sed.; clean; only $95 down; $14.50 semimonthly. Royal Sales, 2524 or 2515 Milwaukee.

PONTIAC—1940 2 dr. sedan, black; radio, heater. $595. Phone Mulberry 0209.

PONTIAC—'37 6 4-door sedan; radio..$250 Logan Square Buick. 2468 Milwaukee.

STUDE. 1940, $675
De luxe COMMANDER 5 pass. club coupe. OVERDRIVE, radio, heater, defrost. Just a beauty. We have it for only.......$675 Your car down, bal. 2 years. OPEN EVES.
3939WASHINGTON

1940 Stude. Sedan, $595
Trunk sedan, fully equipped. New car condition. A real bargain at $595.
Burke, 6444 S. Western

'39 STUDE. CHAMPION
Club Sedan in sparkling blue. Has white wall tires. Real buy at $445. STUDEBAKER Branch, 6335 BROADWAY

STUDEBAKER—'37 6 cyl. sedan. A beauty; orig. thruout; seat covers, radio, heater; large trunk; pract. new tires, etc........$245 1647 S. PULASKI. CRAWFORD 1647.

STUDE—'37 coupe; good cond........$245 Stude. Dlr., 7241 Vincennes. Stewart 0037.

STUDE.—'35 6 cyl. 4 dr. sed.; heater; good cond.; $90 cash; good tires. Graceld. 1607.

USED AUTOMOBILES FOR SALE.

OUT THEY GO!
245—CARS—245
GENUINE REPOSSESSED
NO MONEY DOWN
IF YOU HAVE A JOB. TERMS TO PLEASE.
'41 BUICK Spec. sedanette; used......$945
'40 FORD club coupe. 4 pass......... 465
'39 PLYM. 4 DR. DE L. TRG. SED.. 375
'39 CHEV. MASTER DE LUXE EQP.. 465
'38 CHEV. MAS. DE L CPE.; R. H. 345
'38 FORD COUPE.................. 265
'38 FORD FORDOR SEDAN.......... 285
'38 CADILLAC "75" SP. SED., R. H. 545
'38 DODGE 4 DR. DE L. TRG. SED.. 345
'37 OLDS. 6. 5 PASS. DE LUXE SED. 295
'37 DE SOTO TRG. SED.; RAD., HTR. 265
'36 BUICK TRUNK SEDAN......... 225
'37 NASH COUPE.............. 245
'37 DODGE TOURING SEDAN........ 265
'37 FORD 2 DOOR DE LUXE........ 185
'37 CHEV. MAS. DE L. TOWN SED.. 265
'36 CHRYSLER TRG. SED., DE L.... 195
'36 CHEVROLET TOWN SEDAN...... 165
'36 FORD DE LUXE SEDAN........ 155
'36 NASH 4 DR. TOURING SEDAN... 165
'36 DE SOTO DE L. CUST. 6 COUPE. 165
'36 PONTIAC 4 DOOR SEDAN....... 195
'35 PLYMOUTH TOURING SEDAN.... 125
'33 LA SALLE TRG. SEDAN......... 118
'35 FORD SEDAN.............. 95
'34 STUDE. 6 CYL. 4 DR. SED....... 55
'31 DODGE 6. 4 DR. SEDAN......... 30
'30 FORD MODEL A COUPE........ 30
WINTER-HIRSCH
2020 S. Michigan

'38 WILLYS, $195
4 dr. de luxe sedan. Real bargain. STUDEBAKER BRANCH. 1836 RIDGE. EVANSTON.

WINDSOR—1929 sed.; gd. run. car; gd. tires, uphol.; reas.; priv. party. Kildare 4258.

MOTOR TRUCKS.

For Sale.
R-U-B-Y
America's Largest Chevrolet Dealer.
Has the Trucks
'34 CHEV. ½ ton panel ....$ 85
'34 DODGE ½ ton panel 95
'37 CHEV. sedan delivery 165
'35 CHEV. 1½ton panel 175
'35 G. M. C. 1½ ton panel 175
'38 PLYM. sedan delivery 195
'37 WHITE 4½ yd. dump, gd. tires.. 195
'40 CHEV. sedan delivery 425
300 OTHERS
Stakes-Dumps-Chassis & Cabs
Ruby Chevrolet, Inc.
7220-30 Stony Island
OPEN EVES., SUN. FAIR. 0600.

'37 DODGE ½ T. panel del............$175
'37 CHEVROLET 1 T. panel........... 275
'38 DODGE ½ T. panel del.......... 295
MURPHY DODGE DLR., 2720 N. Cicero.

CHEV.—1937 ½ ton panel; beau. finish; low mileage; mech. perfect; exc. tires....$195 BROADWAY CHEVROLET, 6330 Broadway. Just south of Devon.

STEWART Tractor—'38 sleeper cab; 9.75s 20 tires. Virginia 0210. AUTOCAR SALES, 1716 W. PERSHING.

HAVE several Diamond T 1½-2 ton trucks. Model 290, with stake bodies. $100 each. Martin Auto Parts Co., 2028 Southport.

CHASSIS. CABS. PANELS. Chev., Fords, Internationals; low as $95. CHEV. DEALER. 2508 MILWAUKEE.

FORD—'36 ½-ton panel ....$95 '25 others; all makes and models. Nelsen-Hirschberg, 5133 Irving Park.

RELIABLE used trucks; all types. $50 up. 3243 OGDEN-AV.

1933 1½ TON Ford dump truck. Also Woods dump body. Long. 0788, 9-5 p. m.

DODGE ½ ton truck, '40, panel body; $550; garage. Regent 9770 or South Sh. 7178.

100 TRUCKS—Stakes, panels, dump, pickups. '35's to '40's. $50 up. 2100 S. Western.

1939 CHEVROLET—Long wheelbase, chassis and cab. Private. Wellington 6239.

'40 CHEV. ½ ton panel. Low mi.; exc. cond. A. L. Ludolph, 1347 S. Clinton. Canal 2500

CHEV.—1936 sedan delivery. $150. Perf. cond. L-B Auto Service, 4932 W. Fullerton.

DIAMOND T model 1600, 6 wheeler. KELLER, 3393 ARCHER-AV. VIR. 0770.

1934 CHEVROLET dump—Cab and chassis; safety sticker. $45. Phone Euclid 1272.

AUTOCAR tractor; exc. shape; reas. 5715 S. HALSTED. ENGLEWOOD 3333.

FOR used truck bargains see GMC first—1700 W. Pershing. Phone Vir. 1700.

DODGE—'39 ¾ TON PANEL............$325 NELSON CHEVROLET—1002 DIVERSEY.

Trailers and Tractors.

'40 and '41 Ford Tractors
EACH WITH 28 FT. TRAILER. SUITABLE FOR FURNITURE TRANSPORTATION. EXCELLENT CONDITION. ATTRACTIVELY PRICED. Address P. O. Box 209. Galesburg, Illinois.

TRAILERS.
All models—sizes—and types. Lowest prices. Best deals. 2429 S. WABASH. VICTORY 5954-61.

AEROCAR trailer—5th wheel attach. Gas stove, sleeping qtrs., many extras. Sacrifice. C. ZEPP. 2950 Lawrence. Juniper 8310.

FED. tractor. '39—3-5 ton slpr. cab. 22 ft. ref. trailer. 1045 W. Randolph. Mon. 5593.

Wanted.

MAN—To buy tractor to pull company trailer, short haul, good pay. 2512 Archer-av.

AUTOMOBILE LOANS.

CASH IN TEN MINUTES
ON YOUR AUTO OR TRUCK. 20 MONTHS TO PAY. Deal direct with owners. Private consultation rooms.
WINTER-HIRSCH
25 Years Same Location
1842 S. MICHIGAN
CALUMET 4290
WEST SIDE OFFICE:
4719 W. MADISON-ST.
AUSTIN 1243
NORTH SIDE OFFICE:
3943 W. IRVING PARK-RD.
IRVING 6300
UNDER STATE SUPERVISION. PLENTY OF FREE PARKING SPACE. PHONE ANY OF THE ABOVE OFFICES FOR INFORMATION.

IF YOU want a loan, phone Wabash 2934. We have three offices to serve you.

AUTOMOBILES WANTED.

DRAFTEES, ATTENTION—Are you worried about losing money on your present car? We will buy it for spot cash. Top dollar. BRAUD MOTORS. 6647 S. WESTERN.

WOULD LIKE TO BUY GOOD USED car from private party. Pay all cash.
3939 N. Western Jun. 4682

WE NEED CARS FOR CASH. SEE US BEFORE SELLING. 7010 S. HALSTED. ABERDEEN 9009.

SPOT CASH FOR YOUR CAR. Bring title—take home cash. 2810 W. MADISON-ST.

SEE OTHERS FIRST! THEN SEE US! Highest cash prices for late model cars. Ready cash. 7717 S Halsted. RAD. 5858.

HIGHEST CASH—Also notes PAID OFF. Quick, courteous service. McKNIGHT, 5928 N. Western. Lon. 1223.

MOST cash for your car. Can't come in? CALL US—WE'LL COME OUT. REGENT 0616. 7625 STONYISLAND.

HIGHEST cash price for your used car. Grossinger Pontiac. 2658 Lawrence-av.

PRIVATE pty. wants '36 or '37 6 cyl. sedan for cash. Hagen. 4753 Malden. Edg. 5563.

OAK PARK DEALER PAYS MORE. 200 Madison-st., Oak Park. Euclid 287.

WANT to buy used '41 Plymouth club cpe. P-12 series. Haymarket 3064. Walters.

WILL pay cash for late model cars. Mr. Stewart, 1111 Chicago-av., Evanston.

ALL cash for '39 '40, '41 car from private party. Hemlock 4333 after 10:30 a. m.

GOOD used car for cash from private party. 4216 N. WESTERN-AV.

HIGH CASH PRICES PAID FOR WRECKED, JUNKED CARS, TRUCKS. ARM. 3500.

MOTORCYCLES AND BICYCLES.

WAREHOUSE disposal of trade-in bicycles—$3.95 and up. Open eves. and Sunday till 1 p. m. 1339 S. Cicero-avenue.

'37 INDIAN, $175. Hend., $165. Scooter, $50. $5 dn. We buy. 5111 Ogden. Cic. 939.

1935; 74 CUB. IN. Harley Davidson—Perf. cond. Newcastle 1657. 6444 Foster-av.

1940 H. D. 61 DE LUXE—Windshields and extras. Homewood 28-J.

BARG.—New, used boys'-girls' bicycles; tms. 3447 Lawrence-av. Jun. 2078. Op.eve.,Sun.5.

3 1940 MOTOR scoots—Sac. $40, $45, $50. Call bet. 9 and 12, 4 and 7. Cedar 3235.

AUTO TIRES.

NEW U. S. ROYAL SECONDS. Save to 50%. SERLIN TIRE CO., 1400 S. Michigan-av.

Chicago Daily Tribune.
THE WORLD'S GREATEST NEWSPAPER

TUESDAY, JULY 22, 1941.

Germany Claims Russian Defense System Is Crumbling—Battle Raging Behind Broken Stalin Line

These Nazi tanks are described by Berlin sources as assembling for "attack on burning Sluk." Maps of Russia indicate the town described by Germans as "Sluk" may be Slutsk, which is 50 miles south of Minsk in a zone where rival armies have been battling for several days.
[Associated Press Wirephoto: Sent from Berlin yesterday by radio.]
(Story on page 5.)

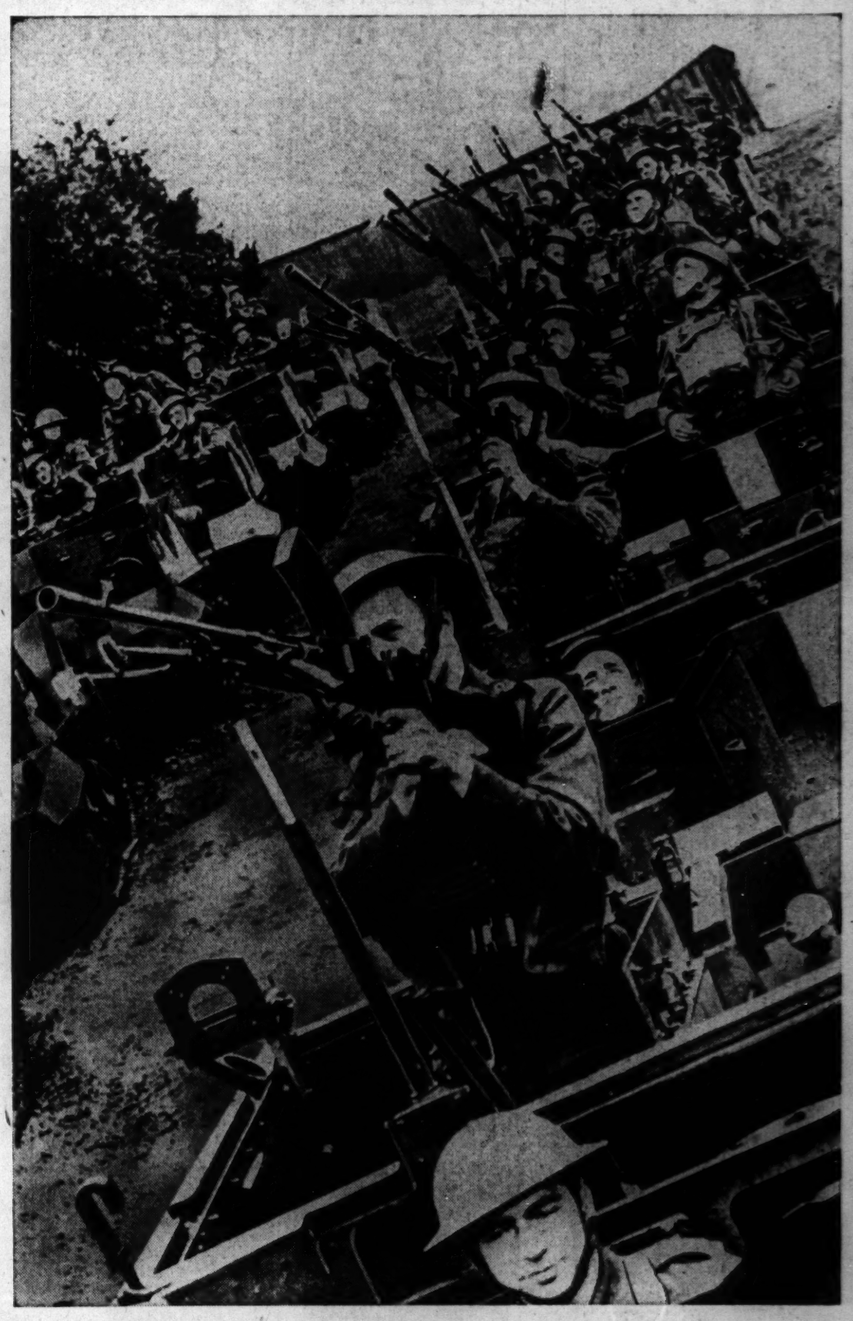

[Acme Photo.]
Troops of the Canadian Tank corps manning Bren gun carriers in England, where they have joined the British forces prepared to resist any invasion attempt.

[Associated Press Wirephotos: Sent from Berlin yesterday by radio.]
Painting "V" on German locomotive. The Nazis claim the letter stands for their victory motto and not that of the British. (Story on page 7.)

Clara Kulbartz, (left), who was behind switchboard, and Rose Anne Klempke, who was at switchboard when Evangelical hospital was robbed.
[TRIBUNE Photo.]
(Story on page 9.)

President Roosevelt's Words Against War—The Memory Lingers On

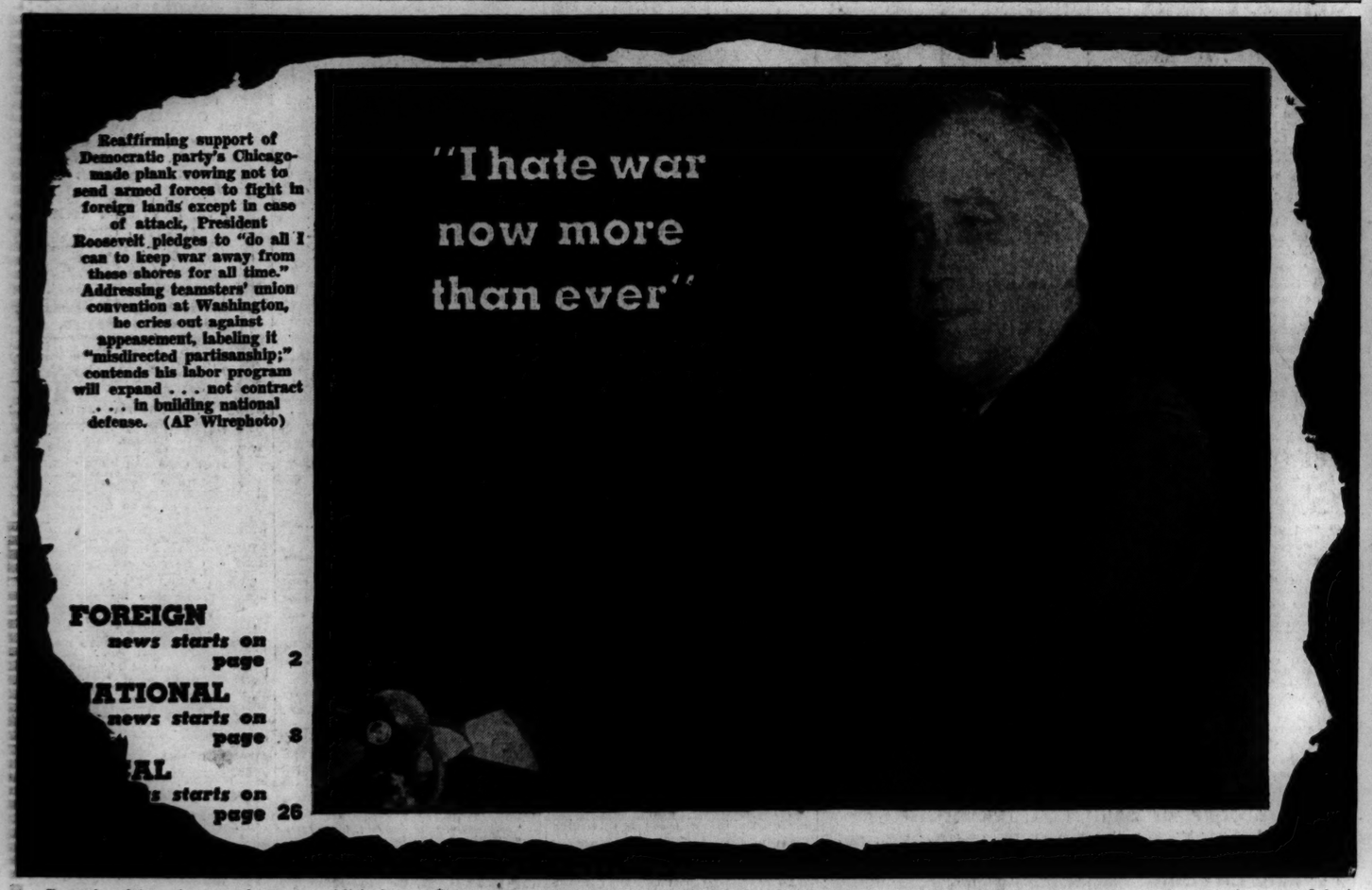

Reaffirming support of Democratic party's Chicago-made plank vowing not to send armed forces to fight in foreign lands except in case of attack, President Roosevelt pledges to "do all I can to keep war away from these shores for all time." Addressing teamsters' union convention at Washington, he cries out against appeasement, labeling it "misdirected partisanship;" contends his labor program will expand . . . not contract . . . in building national defense. (AP Wirephoto)

FOREIGN news starts on page 2
NATIONAL news starts on page 8
AL s starts on page 26

Reproduced here is part of a page published in a Chicago afternoon newspaper on Sept. 12, 1940, the day after President Roosevelt addressed the teamsters' union convention in Washington. In that speech the President said: "I hate war now more than ever. I have one supreme determination—to do all I can to keep war away from these shores for all time. I stand, with my party, upon the platform adopted in Chicago: 'We will not participate in foreign wars and we will not send our army, naval or air forces to fight in foreign lands outside of the Americas, except in case of attack.'" It is interesting to recall these words now, in view of President Roosevelt's plan to extend the service of draftees beyond the one year term originally fixed and his recent announcement that naval forces of the United States had occupied Iceland, only 700 miles from German occupied Norway.

[TRIBUNE Photo.]
Girl students arriving at Washburne Trade school yesterday with aluminum utensils as drive to collect metal for use by the government got under way. (Story on page 6.)